THE FARM JOURNAL ILLUSTRATED

RURAL DIRECTORY

OF

ELKHART COUNTY

1918 INDIANA 1923

MUNICIPAL AND SUPERIOR COURT BUILDING,
ELKHART, INDIANA

PUBLISHED BY WILMER ATKINSON COMPANY
PUBLISHERS OF THE FARM JOURNAL
WASHINGTON SQUARE, PHILADELPHIA

Mennonite Historical
Library

Presented by

Nathan Yoder

MAKE AT THIS
YOUR BANK

When you pal corner in
the c urban street
cars, nd acquaint-
ances.

You will f and seats to
which

If you war r schedules,
railroa

ASK ssistance
OMMAND!

The Citizens Trust Co.

Corner Main and Marion Streets

ELKHART INDIANA

Busy Days on the Farm

It is often difficult for our farmer friends to get to town.

As usual, we want to co-operate in every way possible, and one service this bank renders will be very useful to farmers at this time.

If you are unable to come to town and wish to deposit some money, get a draft or transact other banking business, simply write to us about it.

Instruct us just how you want the matter handled and your wishes will receive the same careful attention we always give them when you visit the bank personally.

Elkhart County Trust Company

Resources Over $1,000,000.00

GOSHEN -:- INDIANA

I. J. TROYER C. F. TROYER

Middlebury Grain Co.

Our Motto—Honest Dealing

FLOUR GRAIN
FEED
SEED and COAL

Call us and get our price before selling your grain and seeds.
For Flour, Feed and Coal, try us, as we handle best quality and the prices are right

MIDDLEBURY TELEPHONE No. 211 INDIANA

OFFICE TELEPHONE No. 227

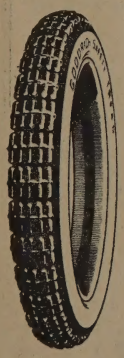

RES. TELEPHONE No. 64

Highway Garage

Auto Supplies
Vulcanizing
Overhauling and
General Repairing

We cater to the trade of those in this directory

M. E. HARTZLER

PROPRIETOR

MIDDLEBURY, INDIANA

Mennonite Historical Library
Goshen College, Goshen, Ind.

PURE BRED JERSEYS

Make The Most Profit

SOPHIE'S PREMIER 111613

Bred at Hood Farm, Lowell, Mass. The leading son of the greatest dairy sire in the world.

THE KIND WE USE

Mr. Dairy Farmer: Increase your production and profit by using

BETTER BUTTER BRED BULLS

We have them for sale

M. S. YODER & SONS Middlebury, Indiana

THE FARM JOURNAL ILLUSTRATED

RURAL DIRECTORY

OF

ELKHART COUNTY

INDIANA

(With a Complete Road Map of the County)

Mennonite Historical Library
Goshen College, Goshen, Ind.

PUBLISHED BY

WILMER ATKINSON COMPANY

PHILADELPHIA

1918

M
917.7281
F233
1918

AT

TEMPLIN'S

MUSIC HOUSE

ELKHART

You always find the most complete stock of
Musical Instruments to be seen
in the County

Pianos Player-Pianos
Victrolas
Edison's Records

Wilbur Templin MUSIC HOUSE
OPEN EVENINGS

A Popular Watering Place.

ELKHART COUNTY

SOME FACTS AND FIGURES

ELKHART COUNTY, with a total of 3,188 farms in an area of 462 square miles, is distinctly a farm county. More than 91 per cent. of the entire area of the county is in its farms, and more than 84 per cent. is under cultivation. The farms are, as a rule, of more than average size, about 5 per cent. being under ten acres. They are almost, without exception, profitable and correspondingly valuable. The farmers as a class are the most prosperous folks in the county. In view of the number of farms that is in itself a statement of the wealth of this section.

The farm population of Elkhart County is almost exclusively native-born white.

It is interesting to note the number of farms in the county operated by their owners. Of this class there are 2,283 or 71 per cent. One thousand three hundred and fifteen, or 57 per cent. of them are reported free of mortgage debt. This is an exceptionally large percentage. Of the balance, the remarkably low mortgage indebtedness of only 22 per cent. of the entire valuation is carried. Even in the absence of other statis-

THIS LITTLE SPACE

is taken by

The Salem Bank

Of GOSHEN, IND.

Informing you that with all its strength it will pay you 4% interest on your deposit, and to suggest an open checking account for daily use.

Your name on one of our checks would make a strong combination. Our invitation is cordial.

SALEM BANK

The

Monger Lumber & Coal Co.

Everything in the Building Line

COAL and COKE

812 SOUTH MAIN STREET
PHONE 15

STERLING AVENUE
PHONE 618

ELKHART :: :: :: INDIANA

tical figures, these mortgage statements alone would indicate exceptional prosperity among Elkhart County farmers.

The largest single crop, and the one produced most generally throughout the entire county, is corn, of which 1,779,191 bushels were produced in 1910, a notably bad crop year, but the latest for which authoritative figures are available. Following closely on this for quantity is wheat, with a total of 692,051 bushels; oats comes next with 690,806 bushels, and potatoes fourth with 260,215 bushels. The combined total of value of these four crops was in excess of three million dollars.

Everywhere is an atmosphere of hard work. Everyone takes work seriously and as a matter of course. There is no false pride about it, and no failure to realize its importance and its necessity. Rich farmers' wives, and sons and daughters, take pride in their fine butter, their eggs, their vegetables, their chickens and their stock. The relations between the people of the farms and the people of the county seat are most cordial. The farmers deposit their savings in the local banks, and deal in the local stores.

This directory is published in the belief that it will serve to acquaint the residents of one end of the county with those of the other. We believe it to be accurate. We realize, however, that even in the most carefully compiled and printed books certain errors are bound to appear, and we apologize in advance for any such that may be found by our subscribers.

The State Bank of Goshen

43 YEARS OF SUCCESSFUL BANKING.

ALL BRANCHES OF COMMERCIAL BANKING AND

4%

INTEREST PAID ON SAVINGS.

SEE US FOR FARM LOANS. BEST TERMS.

OPEN SATURDAY EVENINGS. WE APPRECIATE YOUR BUSINESS.

GOSHEN, INDIANA

Money Back Tire Shop

Cor. Main and Lexington -:- ELKHART, IND.

Automobile Supplies and Accessories

Our ***Vulcanizing*** department is the best in the county — all work guaranteed.	Our Tires and Supplies are the best — we don't handle the rest.	100 cents in value for each dollar spent or ***your money back.***

ELKHART COUNTY OFFICIALS

Sheriff—Charles A. Sanford
Treasurer—William H. Winship
Clerk—George Rimpler
Judge of Circuit Court—J. S. Drake
Prosecuting Attorneys—Deahl & Deahl
Recorder—John Swart
Auditor—A. R. Bemenderfer
Surveyor—Charles L. Kinney
Assessor—Edw. Bartholomew
Superintendent of Schools—A. E. Weaver
County Commissioners—E. E. Fisher
W. E. Griner
Almon Leer

ROLAND & MILLER

SHEET METAL WORKERS

Warm Air Heating and Ventilating

with the

Moncrief All Cast Furnace

and the

Torrid Zone All Steel Furnace

We do all kinds of Sheet Metal Work, Roofing, Spouting, Cornice and Skylight Work

Repairs for any make of Furnace

Call on us for Catalog Prices and Free Heating Plans

PHONE 1488

110 E. Lexington Ave, Elkhart, Ind.

The Hudson Company

(Goshen's Greatest Dry Goods Store)

Distributors of Reliable Merchandise—Dry Goods, Notions, Domestics, Linens, Dress Goods and Silks, Hosiery and Underwear, Laces and Embroideries, Rugs, Linoleum and Draperies, etc.

Women's and Children's Ready-to-Wear
New Millinery Department

The Most Important Message to Women—Our Fashion Salon Is Ready—Larger, Finer, Lovelier Variety Than Ever

COME AND SEE US

GOSHEN, INDIANA

Lime on the Farm

The use of lime on the farm is growing every year. The farmer who uses it finds it pays and uses more; then his neighbor tries it with the same experience. Agricultural Experiment Stations have proven its value in records of results over periods of years. All reports agree that the necessity of its presence in the soil is second only to drainage.

Where lime is lacking in the soil, it is a waste to supply other fertilizers or even manure, because the full benefit of their application is only attained when the soil is sweet—has a plentiful lime supply. The more green or stable manure put on, the more fertilizer applied, the greater the need of lime, for the decay of any of these in their change to plant food forms acid and tends to soil acidity.

All legumes thrive in soils well supplied with lime. Legumes such as alfalfa, red clover, soy beans, etc., are plants having power to take nitrogen from the air; and since the bacteria necessary to their growth will not thrive where lime is lacking, lime becomes the indirect means of supplying nitrogen necessary to all plants.

Not only legume crops are benefited by the application of lime, but corn, oats, wheat, fruit trees, etc. Experiments at Wooster show a net increase for lime of more than $20 per acre in a five-year rotation.

Old pastures should be top-dressed with carbonate of lime, two to four tons per acre will not hurt. Lime not only adds to the abundance and quality of the grass, but also is of value from a sanitary point, helping destroy germs of infectious diseases, such as foot-and-mouth disease, hog cholera, etc.

Lime may be had in Ohio in several forms: Lump caustic, ground caustic, hydrated, and ground raw limestone. Lump caustic should be air-slaked before applying to the soil. Hydrated lime is the caustic lime sufficiently slaked with water to take away much of the undesirable qualities in handling, and in the process it is reduced to a fineness which makes it quickly available to do its work in the soil.

Ground limestone, or carbonate of lime, is the raw rock ground or pulverized. In it, fineness is especially desirable.

Limestone quarried or mined in some sections differs in analysis from that of other sections, but the basis of all is calcium carbonate.

All cultivated soil sooner or later needs an application of lime in one or the other of its forms, and the farmer who recognizes this fact and supplies the need will find it profitable. But it is important to remember that lime should never be applied so that it will come into direct contact with manure or nitrogenous fertilizers. Use it at a different time, or in such a way that the two will not mix.

FARMERS' BULLETINS

Sent Free to Residents of the United States, by Department of Agriculture Washington, D. C., on Application.

NOTE.—Some nmmbers omitted are no longer published. Bulletins in this list will be sent free, so long as the supply lasts, to any resident of the United States, on application to his *Senator, Representative, or Delegate in Congress*, or to the Secretary of Agriculture, Washington, D. C. Because of the limited supply, applicants are urged to select only a few numbers, choosing those which are of special interest to them. Residents of foreign countries should apply to the Superintendent of Documents, Government Printing Office, Washington, D. C., who has these bulletins for sale. Price, 5 cents each to Canada, Cuba, and Mexico: 6 cents to other foreign countries.

22. The Feeding of Farm Animals.
27. Flax for Seed and Fiber.
28. Weeds: And How to Kill Them.
30. Grape Diseases on the Pacific Coast.
34. Meats: Composition and Cooking.
35. Potato Culture.
36. Cotton Seed and Its Products.
44. Commercial Fertilizers.
48. The Manuring of Cotton.
51. Standard Varieties of Chickens.
52. The Sugar Beet.
54. Some Common Birds.
55. The Dairy Herd.
61. Asparagus Culture.
62. Marketing Farm Produce.
64. Ducks and Geese.
77. The Liming of Soils.
81. Corn Culture in the South.
85. Fish as Food.
86. Thirty Poisonous Plants.
88. Alkali Lands.
91. Potato Diseases and Treatment.
99. Insect Enemies of Shade Trees.
101. Millets.
104. Notes on Frost.
106. Breeds of Dairy Cattle.
113. The Apple and How to Grow It.
118. Grape Growing in the South.
121. Beans, Peas, and Other Legumes as Food.
126. Suggestions for Farm Buildings.
127. Important Insecticides.
128. Eggs and Their Uses as Food.
131. Tests for Detection of Oleomargarine.
134 Tree Planting in Rural School Grounds.
137. The Angora Goat.
138. Irrigation in Field and Garden.
139. Emmer: a Grain for the Semi-arid Regions.
140. Pineapple Growing.
150. Clearing New Land.
152. Scabies in Cattle.
154. The Home Fruit Garden
156. The Home Vineyard.
157. The Propagation of Plants.
158. How to Build Irrigation Ditches.
164. Rape as a Forage Crop
166. Cheese Making on the Farm.
167. Cassava.
170. Principles of Horse Feeding.
172. Scale Insects and Mites on Citrus Trees.
173. Primer of Forestry.
174. Broom Corn.
175. Home Manufacture of Grape Juice.
176. Cranberry Culture.
177. Squab Raising.
178. Insects Injurious in Cranberry Culture.
179. Horseshoeing.
181. Pruning.
182. Poultry as Food.
183. Meat on the Farm.
185. Beautifying the Home Grounds.
187. Drainage of Farm Lands.
188. Weeds Used in Medicine.
192. Barnyard Manure.
194. Alfalfa Seed.
195. Annual Flowering Plants.
198. Strawberries.
200. Turkeys.
201. The Cream Separator on Western Farms.
203. Canned Fruits, Preserves and Jellies.
204. The Cultivation of Mushrooms.
205. Pig Management.
206. Milk Fever and Its Treatment.
213. Raspberries
218. The School Garden.
220. Tomatoes.
221. Fungous Diseases of the Cranberry.
224. Canadian Field Peas.
228. Forest Planting and Farm Management.
229. Production of Good Seed Corn.
231. Cucumber and Melon Diseases.
232. Okra: Its Culture and Uses.
234. The Guinea Fowl.
236. Incubation and Incubators.
238. Citrus Fruit Growing in the Gulf States.
239. The Corrosion of Fence Wire.
241. Butter Making on the Farm.
242. An Example of Model Farming.
243. Fungicides and Their Use.
245. Renovation of Worn-out Soils.
246. Saccharine Sorghums.
248. The Lawn.
249. Cereal Breakfast Foods.
250. Wheat Smut and Loose Smut of Oats.
252. Maple Sugar and Syrup.
253. The Germination of Seed Corn.
254. Cucumbers.
255. The Home Vegetable Garden.
256. Preparation of Vegetables for the Table.
257. Soil Fertility.
260. Seed of Red Clover and Its Impurities.
263. Information for Beginners in Irrigation.
264. The Brown-Tail Moth.
266. Management of Soils to Conserve Moisture.
269. Industrial Alcohol: Uses and Statistics.
270. Modern Conveniences for the Farm Home.
271. Forage Crop Practices in the Northwest.
272. A Successful Hog and Seed-Corn Farm.
274. Flax Culture.
275. The Gypsy Moth.
277. Alcohol and Gasoline in Farm Engines.
278. Leguminous Crops for Green Manuring.
279. A Method of Eradicating Johnson Grass.
280. A Profitable Tenant Dairy Farm.
282. Celery.
284. Enemies of the Grape East of the Rockies.
286. Cotton Seed and Cotton-Seed Meal.
287. Poultry Management.
288. Non-saccharine Sorghums.
289. Beans.
291. Evaporation of Apples.
292. Cost of Filling Silos.
293. Use of Fruit as Food.
295. Potatoes and Other Root Crops as Food.
298. Food Value of Corn and Corn Products.

299. Diversified Farming.
301. Home-Grown Tea.
302. Sea Island Cotton.
303. Corn Harvesting Machinery.
304. Growing and Curing Hops.
306. Dodder in Relation to Farm Seeds.
307. Roselle: Its Culture and Uses.
310. A Successful Alabama Diversification Farm.
311. Sand-Clay and Burnt-Clay Roads.
312. A Successful Southern Hay Farm.
313. Harvesting and Storing Corn.
318. Cowpeas.
321. The Use of the Split-Log Drag on Roads
322. Milo as a Dry-Land Grain Crop.
324. Sweet Potatoes.
325. Small Farms in the Corn Belt.
326. Building up a Cotton Plantation.
328. Silver Fox Farming.
330. Deer Farming in the United States.
331. Forage Crops for Hogs in Kansas
332. Nuts and Their Uses as Food.
333. Cotton Wilt.
337. New England Dairy Farms.
338. Macadam Roads.
339. Alfalfa.
341. The Basket Willow.
344. The Boll Weevil Problem.
345. Some Common Disinfectants.
346. The Computation of Rations.
347. The Repair of Farm Equipment.
348. Bacteria in Milk.
349. The Dairy Industry in the South.
350. The Dehorning of Cattle.
351. The Tuberculin Test of Cattle.
354. Onion Culture.
355. A Successful Poultry and Dairy Farm.
357. Methods of Poultry Management.
358. Primer of Forestry. Part II.
359. Canning Vegetables in the Home.
361. Meadow Fescue: Its Culture and Uses.
362. Conditions Affecting the Value of Hay.
363. The Use of Milk as Food.
364. A Profitable Cotton Farm.
365. Northern Potato-Growing Sections.
367. Lightning and Lightning Conductors.
368. Bindweed, or Wild Morning-glory.
369. How to Destroy Rats.
370. Replanning a Farm for Profit.
371. Drainage of Irrigated Lands.
372. Soy Beans.
373. Irrigation of Alfalfa.
375. Care of Food in the Home.
377. Harmfulness of Headache Mixtures.
378. Methods of Exterminating Texas-fever Tick.
379. Hog Cholera.
380. The Loco-weed Disease.
382. The Adulteration of Forage-plant Seeds.
383. How to Destroy English Sparrows.
385. Boys' and Girls' Agricultural Clubs.
386. Potato Culture on Farms of the West.
387. Preservative Treatment of Timbers.
389. Bread and Bread Making.
390. Pheasant Raising in the United States.
391. Economical Use of Meat in the Home.
392. Irrigation of Sugar Beets.
393. Habit-forming Agents.
394. Windmills in Irrigation.
395. Sixty-day and Kherson Oats.
396. The Muskrat.
398. Use of Commercial Fertilizers in the South.
399. Irrigation of Grain.
400. Profitable Corn-planting Method.
401. Protection of Orchards from Frosts.
402. Canada Bluegrass; Its Culture and Uses.
403. Construction of Concrete Fence Posts.
404. Irrigation of Orchards.
406. Soil Conservation.
407. The Potato as a Truck Crop.
408. School Exercises in Plant Production.
409. School Lessons on Corn.
410. Potato Culls as a Source of Alcohol.
411. Feeding Hogs in the South.
413. The Care of Milk and Its Use.
414. Corn Cultivation.
415. Seed Corn.
417. Rice Culture.
420. Oats: Distribution and Uses.
421. Control of Blowing Soils.
422. Demonstration Work on Southern Farms.
423. Forest Nurseries for Schools.
424. Oats: Growing the Crop.
426. Canning Peaches on the Farm.
427. Barley Culture in the Southern States.
428. Testing Farm Seeds.
429. Industrial Alcohol: Manufacture.
431. The Peanut.
432. How a City Family Managed a Farm.
433. Cabbage.
434. Production of Onion Seed and Sets.
436. Winter Oats for the South.
437. A System of Tenant Farming.
438. Hog Houses.
439. Anthrax.
440. Spraying Peaches.
441. Lespedeza, or Japan Clover.
442. The Treatment of Bee Diseases.
443. Barley: Growing the Crop.
444. Remedies Against Mosquitoes.
445. Marketing Eggs Through the Creamery.
446. The Choice of Crops for Alkali Land.
447. Bees.
448. Better Grain-Sorghum Crops.
449. Rabies or Hydrophobia.
450. Some Facts About Malaria.
452. Capons and Caponizing.
453. Danger of Spread of Gypsy and Brown-Tail Moths.
454. A Successful New York Farm.
455. Red Clover.
456. Our Grosbeaks and Their Value.
458. The Best Two Sweet Sorghums.
459. House Flies.
460. Frames as a Factor in Truck Growing.
461. The Use of Concrete on the Farm.
462. The Utilization of Logged-Off Land.
463. The Sanitary Privy.
464. The Eradication of Quack-Grass.
466. Winter Emmer.
467. Chestnut Bark Disease.
468. Forestry in Nature Study.
470. Game Laws.
471. Grape Propagation, Pruning, Training.
472. Farming in Central New Jersey.
474. Paint on the Farm.
475. Ice Houses.
476. Dying Pine in Southern States.
477. Sorghum Sirup Manufacture.
478. Typhoid Fever.
480. Disinfecting Stables.
481. Concrete on the Live-Stock Farm.
482. How to Grow Pears.
483. Thornless Prickly Pears.
484. Spotted Fever.
485. Sweet Clover.
487. Cheese in the Diet.
488. Diseases of Cabbage, etc.
489. Two Imported Plant Diseases.
490. Bacteria in Milk.
492. Fungous Enemies of the Apple.
493. English Sparrow Pest.
494. Lawn Soils and Lawns.
495. Alfalfa Seed Production.
496. Raising Hares and Rabbits.
498. Texas-fever Tick.
500. Control of the Boll Weevil.
501. Cotton Improvement.
502. Timothy in the Northwest.
503. Comb Honey.

Isbell Lumber and Coal Co.

ALL KINDS OF

Building Material and Coal

ELKHART -:- INDIANA

PHONE 22 and 572

Always at Your Service

Backed by twenty-eight years' experience, we solicit your patronage with the assurance to you of a sound banking policy

Bristol State Bank

Bristol, Indiana

INDEX TO ADVERTISERS

NAME	BUSINESS	TOWN	PAGE
App, H. B., Sons Co.	General Merchandise	Bristol	193
Borneman & Sons	Hardware	Elkhart	14
Bristol Banner, The	Newspaper	Bristol	172
Bristol State Bank		Bristol	12
Castetter, Clyde J., & Co.	Flour and Feed	Goshen	202
Citizens' Trust Co., The		Elkhart	2d Cover
Coxe, N. W.	Chiropractor	Elkhart	173
Culp & Sons	Undertakers	Goshen	Back Fly Leaf
Denlinger, J. H.	Chiropractor	Elkhart	193
Dussel, H. W.	Grocer	Bristol	168
Eby, Mervin	Cattle Breeders	Wakarusa	161
Elkhart Business College		Elkhart	160
Elkhart County Fertilizer Co., The	Fertilizers	Wakarusa	202
Elkhart County Trust Co		Goshen	2d Cover
Elkhart-Goshen Cleaning & Dyeing Co., Inc		Elkhart	162
Farver Garage	Garage & Automobiles	Middlebury	3d Cover
Felthouse, Aaron J.	Real Estate & Ins.	Elkhart	170
First State Bank, The		Middlebury	159
Gobelville Nurseries	Nurserymen	Gobelville	171
Goshen Daily News-Times, The	Newspaper	Goshen	177
Griner & Son, V.	Lumber & Bldg. Material	Bristol	180
Griner, W. E., & Son	Automobiles & Auto Supplies	Middlebury	166
Harms Motor Co.	Automobiles & Auto Supplies	Bristol	158
Hartzler, M. E.	Garage & Automobiles	Middlebury	Front Fly Leaf
Haynes, Worthie W.	Real Estate & Ins	Elkhart	37-69-97-129-151
Hudson Company, The	Dry Goods, etc.	Goshen	8
Hughes & Arnold	Lawyers	Elkhart	176
Ingerson Battery & Service Co.	Electrical Contractors	Elkhart	27-55-81-111-141
Isbell Lumber & Coal Co.	Lumber & Coal	Elkhart	12
Keene, A. C.	Flour, Feed, Seeds	Elkhart	165
Kelly Motor Co.	Automobiles & Auto Supplies	Goshen	178
Kent County Real Estate Co.	Real Estate	Cedar Springs	175
Kies, Jos. S.	Real Estate & Ins.	Elkhart	180

1877 1918

Borneman & Sons

ELECTRIC FIXTURES and SUPPLIES

228—South Main Street—230
ELKHART : : INDIANA

PLUMBING and HEATING

Hardware, Stoves and Paints

Our Plumbing and Electric Departments

Are as Complete as Our

HARDWARE

Building Material, Paints, Glass and Roofing

Phone 399 Phone 34

The Largest Stock in Northern Indiana to Select From

41 YEARS OF GOOD SERVICE

Borneman & Sons

"ELKHART'S FAVORITE STORE"

INDEX TO ADVERTISERS—*Continued*

NAME	BUSINESS	TOWN	PAGE
Kleckner, Walter	General Merchandise	Vistula	157
Middlebury Grain Co.	Flour & Grain	Middlebury	Front Fly Leaf
Middlebury Independent	Newspaper	Middlebury	179
Middlebury Milling Co.	Flour & Feed	Middlebury	206
Money Back Tire Shop	Automobile Supplies & Vulcanizing	Elkhart	6
Monger Lumber & Coal Co.	Building Material, Lumber & Coal	Elkhart	4
Nappanee Advance, The	Newspaper	Nappanee	193
Nappanee News, The	Newspaper	Nappanee	180
Rine, Henry F.	Farm Implements & Grain Buyer	Bristol	Back Fly Leaf
Rogers & Wilson	Pianos & Musical Instruments	Goshen	174
Roland & Miller	Furnaces & Sheet Metal	Elkhart	8
Rowe Bros.	Garage	Bristol	Back Fly Leaf
Rust, D. M.	Attorney & Insurance	Bristol	164
Salem Bank		Goshen	4
Shettel, Claude H., Co.	General Merchandise	Middlebury	167
South Bend Creamery Co.		Middlebury	163
State Bank of Goshen		Elkhart	16
Stephens, Henry	Undertakers	Goshen	6
Sykes, H. B., Co.	Department Store	Elkhart	Back Cover
Teegarden & Putt	Garage & Automobiles	Goshen	206
Templin, Wilbur, Music House	Pianos & Musical Instruments	Elkhart	2
Tindall, J. S.	Mfr. Concrete, Fence Post Machines	Cedar Springs	202
Turnock Hardware Co.		Elkhart	169
Yoder, M. S., & Sons	Cattle Breeders	Middlebury	Front Fly Leaf

HENRY STEPHENS

Funeral Director and Embalmer

PROMPT MOTOR AMBULANCE SERVICE

LADY ATTENDANT MOTOR EQUIPMENT

Telephone 91

501 S. Second St., Elkhart, Ind.

Elkhart County Court House, Goshen, Ind.

ELKHART COUNTY

ABBREVIATIONS.—a, means acres; bds, boards; B tel, Bell Telephone; 4 ch, 4 children; H&L, house and lot; Ben 10, Benton Township Road No. 10; O, Owns; R1, Rural Route No. 1; ret, retired; T, Tenant; 4h, 4 horses; 2c, 2 cattle.

The abbreviations used for the Townships of Elkhart County are as follows:

Baugo, Bau.	Elkhart, Elk.	Olive, Oli.
Benton, Ben.	Harrison, Har.	Osolo, Oso.
Cleveland, Clev.	Jackson, Jack.	Union, Uni.
Clinton, Clin.	Jefferson, Jef.	Washington, Wash.
Concord, Con.	Locke, Loc.	York, Yor.
	Middlebury, Mid.	

Names in CAPITALS are those of Farm Journal subscribers—always the most intelligent and progressive people in any county.

Abbott Bros. R3 Bristol Wash.

ABBOTT, C. G. O R6 Elkhart Con.

Abel, Carl R2 Elkhart Oso.

Abel, Elsie 4 ch farming O 100a 2h 4c R2 Elkhart Oso 4.

Abel, Ralph M. R3 Wakarusa Har.

Acker, Harry R6 Elkhart Con.

Adams, Allen E. (Matilda) 3 ch farming O 30a T 80a 4h 3c R1 New Paris Jack 55.

Adams, Bert (Katie) 7 ch farming O 34a 4h 4c R4 Bristol Jef 14 Ind tel.

Adams, F. H. O 18a R1 Bristol Wash.

Adams, Geo. R. R1 New Paris Jack.

Adams, Geo. W. (Mary I.) 4 ch farmer O 20a 1h R1 New Paris Jack 75.

Adams, James (Utinsy) farming O 82½a R1 Ligonier Ben 67 Ind tel.

Adams, John (Katurah) farmer O 6a 2h 1c R1 New Paris Jack 75.

Adams, Theo. (Mary E.) 2 ch T H&L Bristol Ind tel.

Adams, Wm. (Dora) farmer O 95a 2h R2 Middlebury Yor 24.

Airgood, B. F. (Sarah) 5 ch section-hand T H&L Millersburg Clin.

AIRGOOD, SAM'L Goshen.

AIRHART, JOSEPH H. (Nancy) 1 ch farmer O 222a 5h 4c R7 Goshen Clin 71 Ind tel.

Airhart, Otis (Bessie) 2 ch farmer & veterinarian part owner 222a 4h 1c R7 Goshen Clin 71 Ind tel.
Aitken, F. M. (Elizabeth) 1 ch phys & surgeon O H&L Bristol Ind tel.
Aker, Lou (Ella) 3 ch stonemason O H&L Millersburg Ind tel.
Akers, Susan R2 Goshen Jef.
Albers, John (Harriet) ret farmer O 65a H&L Bristol.
Alberts, Daniel (Ethel) 2 ch mail carrier Middlebury Ind tel.
Albin, David (Bathsheba) 3 ch ret farmer Wakarusa.
Albin, Lewis (De Lia) 6 ch farmer O 80a R3 Nappanee Loc 22 Ind tel.
Albright, R. G. (Laura) 1 ch farmer O 16a 1h 2c R8 Goshen Clin 28.
Allen, James (Sarah E.) laborer T H&L R1 Goshen Jef 54.
Allen, Samuel (Minnie) farming T 150a 5h 7c R2 Elkhart Oso 12.
Alley, Harry painter R9 Goshen Elk 67 Ind tel.
Alley, H. H. Pike St Goshen.
Alley, Mary school teacher O H&L R9 Goshen Elk 67 Ind tel.
Allman, Minnie (wid James) 2 ch T H&L R9 Goshen Mid 104 Ind tel.
Alshouse, Hewlett telegraph operator R1 Goshen Elk 15 Ind tel.
Alshouse, H. E. (Rachel) 6 ch Maple City Canning O 1a 1h R1 Goshen Elk 15 Ind tel.
Alshouse, Ida seamstress Warren St Middlebury.
Alshouse, John (Hannah) 3 ch ret farmer O H&L Warren St Middlebury.
Alshouse, W. W. R1 Goshen Elk 15 Ind tel.
Alurine, James E. part owner New Paris.
Alurine, Samuel F. R1 New Paris Jack.
Alverson, Catherine O H&L Bristol.
Alvine, Mary E. O Benton.
Alwine, Goldie R4 Goshen Elk 3.
Alwine, Jacob (Polly) 5 ch farmer O 14a R7 Goshen Clin 76 Ind tel.
Alwine, Lewis R7 Goshen Clin.
Alwine, Richard R4 Goshen Elk 3.
Alwine, Romanus (Addie) 8 ch plasterer & contractor T H&L 1h R4 Goshen Elk 3.
Ambos, Jacob (Eugenia) 4 ch farmer O 160a 8h 6c R7 Goshen Elk 69 Ind tel.
Ambuster, Andrew R1 Syracuse Jack.
Amick, Charles L. (Alva) doctor Wakarusa.
Amsden, Carl R9 Goshen Elk.
Andersen, Mrs. Rachel O H&L Bristol.
Anderson, Alb't R6 Elkhart.
Anderson, Arthur R1 Bristol Wash.
Anderson, I. N. R3 Elkhart.
Anderson, Nora O H&L R6 Elkhart Con 77 Ind tel.
Anderson, S. M. R4 Elkhart Con.
Andrews, Catherine O R7 Elkhart Con.
Anglemeyer, Joe (Nettie) 1 ch farmer T 160a R4 Goshen Har 22 Ind tel.
Anglemeyer, Michael (Alma) 1 ch mechanic O 1a R1 Goshen Elk 18.
Anglemyer, Mrs. Amanda 1 ch farmer O 50a 1h 2c R1 Nappanee Uni 72 Ind tel.
Anglemeyer, A. H. (Ida) 1 ch farmer O 25a 2h 3c R1 Nappanee Uni 71 Ind tel.
Anglemyer, David (Barbara) 3 ch ret farmer 754 W Market St Nappanee.
Anglemyer, David H. (Catherine) 1 ch farmer O 98a (Maple Valley Farm) 7h 11c R1 Nappanee Uni 71 Ind tel.
Anglemyer, Elmer (Muriel) farmer T 80a 3h 7c R5 Goshen Har 57 Ind tel.
Anglemyer, Frank (Josephine) 8 ch farmer O 58a 3h 4c R1 Nappanee Uni 48.
Anglemyer, George W. farmer R1 Nappanee Uni 71 Ind tel.
Anglemyer, Harry D. farmer & thresher T R2 Bristol Wash 19.
Anglemyer, Harvey (Ada) 4 ch farmer T 80a 3h 5c R4 Wakarusa Uni 33.
Anglemyer, Jesse (Dora) 2 ch thresher T H&L R6 Goshen Elk 57 Ind tel.
Anglemyer, Jesse Leonard (Mary) farmer T 80a 1h 1c R6 Goshen Har 47 Ind tel.
Anglemyer, John W. (Sarah) 3 ch farmer T 90a 5h 2c R1 Nappanee Uni 71 Ind tel.
Anglemyer, Joseph (Eva) 4 ch farming O 72½a 6h 10c R5 Elkhart Con 98 Ind tel.
Anglemyer, Levi (Amanda) 6 ch farmer O 80a 4h 7c R5 Goshen Har 57 Ind tel.
Anglemyer, Mabel N. mission worker R2 Bristol Wash 19 Ind tel.
Anglemyer, Mervin E. (Mary) 5 ch farmer O 48a 4h 3c R1 Nappanee Uni 48 Ind tel.
Anglemyer, Moses (Della J.) 3 ch farmer & thresher T 140a 3h R2 Bristol Wash 19 Ind tel.
Anglemyer, Sylvester (Della A.) farmer T 80a 3h 2c R1 Nappanee Uni 38.
Anglemyer, Wilbur F. (Ethel) 3 ch farmer O 1¼a T 58a 3h R1 Nappanee Uni 48.

Anglemyer, William (Martha M.) 9 ch farmer O 160a 4h 8c R1 Nappanee Uni 38 Ind tel.
Anglin, A. M. (Sadie) 2 ch farmer T 77a R4 Nappanee Uni 104.
Anglin, Bessie bookkeeper 356 E Lincoln St Nappanee.
Anglin, Donald clerk 356 E Lincoln St Nappanee.
Anglin, Harry (Bessie) laborer 159 E Lincoln St Nappanee.
Anglin, Marie school teacher 159 E Lincoln St Nappanee.
Anglin, M. G. (Ida) 5 ch piano dealer 356 E Lincoln St Nappanee.
Anglin, Thelma 751 S Main St Nappanee.
Anglin, Treva bookkeeper 356 E Lincoln St Nappanee.
Anglin, Wm. (Olive) 3 ch laborer 159 E Lincoln St Nappanee.
Antoney, Chas. (Betty) thresher Wakarusa.
App, Earl (Eva) 1 ch gen'l store O Bristol Ind tel.
App, Fred (Bessie) 1 ch garage O H&L Bristol Ind tel.
App, Mrs. Sarah T H&L Bristol.
Apple, Chance (Pearl) 3 ch farmer T 10a R7 Elkhart Con 44.
Apple, Susan R9 Goshen Elk 54 Ind tel.
Appleman, J. F. (Lora) minister 351 E Walnut St Nappanee.
Arbogast, Chas., Jr. (Mabel) T 200a 3h 4c R3 Elkhart Oso 2.
Arbogast, John farmer O 200a 4h R3 Elkhart Oso 2.
Arbogast, John (Cora) laborer O H&L Bristol.
Arch, Ed. (Mabel) 2 ch rural mail carrier 308 N Lock St Nappanee.
Armbruster, Andrew (Mary) 4 ch farming T 110a 6h 10c R1 Syracuse Jack 105 Ind tel.
Arnold, Mrs. Catharine O 60a R2 Middlebury Yor 43.
Arnold, Chas. (Sarah) 2 ch O 300a 3h 7c R2 New Paris Jack 51 Ind tel.
Arnold, George (Cora) 3 ch farming & cattle breeder O 88a R1 Goshen Jef 24 Ind tel.
Arnold, John R7 Goshen Elk.
Arnold, John H. O 158a New Paris.
Arnold, Roy part owner New Paris.
Arnold, Wm. R3 Bristol.
Arnott, J. R. (Maud) 6 ch real estate & insurance 801 E Market St Nappanee.
Arter, John H. (Ona) 5 ch iron moulder O 2½a 1c R6 Elkhart Con 33½.
Artley, Blanche R5 Bristol Yor 56 Ind tel.
Artley, Frank 1 ch O 28a R4 Bristol Wash 53.
Artley, Geo. D. (Mary) 1 ch farmer O 107a R5 Bristol Yor 56 Ind tel.
Artley, Geo. W. (Lillie Belle) 3 ch painter & paperhanger O 1½a 1h 1c R5 Bristol Mid 16.
Artley, Glen F. farmer R4 Bristol Wash 53 Ind tel.
Artley, James Hubert student R5 Bristol Mid 16 Ind tel.
Artley, J. B. 1 ch O H&L Bristol Ind tel.
Artley, Lewis (Jennie) 4 ch farmer T 129a 4h R5 Bristol Mid 34.
Artley, Roy B. (Dorothy) 1 ch fruit grower O 10a 2h R4 Bristol Wash 52 Ind tel.
Artley, Ruth typesetter Bristol Ind tel.
Artley, Scott (Phoebe) 2 ch farmer O 40a 5h 8c R5 Bristol Mid 6 Ind tel.
Artley, T. P. (Ella) 6 ch ret O H&L 180a 2h 2c Warren St Middlebury.
Artley, Wm. W. (Lottie) mail carrier T H&L Bristol Ind tel.
Artz, John (Mary E.) 1 ch farmer O 40a 1h 3c R4 Nappanee Uni 100 Ind tel.
Ash, Sam farmer R7 Elkhart Con 44.
Atkins, Eugene (Azia) 2 ch real estate O H&L Bristol Ind tel.
Atkins, Geo. college student Bristol Ind tel.
Atkins, Irma student Bristol Ind tel.
Atkinson, W. M. (Elizabeth) 9 ch gardener O 11a 2h R3 Elkhart Oso 36.
Aust, Franklin O 40a R1 Goshen Jef.
Aust, Joseph R1 Goshen Jef.
Babb, Harvey (Ada A.) 2 ch farming O 45a 3h 10c R1 Goshen Mid 65 Ind tel.
Babcock, Jacob E. (Della A.) 5 ch trucker 502 E Centennial St Nappanee.
Babcock, W. M. (Jane) 2 ch stonemason 410 E Walnut St Nappanee.
Bach, Leo T. (Lena) 1 ch farming & bricklayer T 120a 3h 2c R1 Elkhart Oso 51.
Bachelor, John O 40a Middlebury Clin 19.
Bachman, Frank S. (Elma) 1 ch farming O 80a 5h 7c R1 New Paris Jack 25.
Baer, Carl F. R7 Elkhart Con.
Baer, H. W. R6 Elkhart Con.
Baer, Jacob O R27 Elkhart Con.
Baer, J. A. Benton Ben.
Bailey, Alson O 68a R5 Bristol Jef.

BAILEY, ARTHUR N. Grace) 4 ch farming T 220a 4h 5c R2 Elkhart Oso 3.
BAILEY, MRS. A. D. R5 Bristol.
Bailey, Levi (Mary) 5 ch ret farmer 153 E Centennial St Nappanee.
Bailey, L. J. (Elma) 5 ch laborer 452 N Clark St Nappanee.
BAINTER, BENJ. S. (Lucindia) 2 ch farmer & breeder O 35a 2h 4c R3 New Paris Jack 41 Ind tel.
Bainter, B. F. O 80a R4 Nappanee Uni.
Bainter, Calvin E. (Zelda) 1 ch farmer O 20a 5h 7c R2 New Paris Uni 29 Ind tel.
Bainter, Daniel (Margaret) T 20a 1h 1c R2 New Paris Jack 84 Ind tel.
Bainter, David R3 Goshen Elk.
Bainter, Frank (Hettie) 2 ch farmer O 130a 5h 12c R4 Nappanee Uni 46 Ind tel.
Bainter, John (Amanda) 2 ch farmer O 80a 1h 2c R3 New Paris Uni 30 Ind
Bainter, Melvin J. (Sadie) 1 ch farmer O 100a 5h 22c R3 New Paris Jack 49 Ind tel.
Bainter, N. S. (Emma) 3 ch farming T 120a 8h 8c R2 Goshen Jef 51 Ind tel.
Bainter, Wm. F. farmer O 80a R4 Goshen Elk 4 Ind tel.
BAJLAND, STANLEY C. (Cenia) 5 ch foreman horn factory T 5a R3 Elkhart Con 7½.
Baker, Amza O 4a R4 Goshen Har.
Baker, Chas. J. R6 Elkhart Con.
BAKER, CLARENCE (Blanche) 5 ch asst pressman T 4½a 1h R1 Elkhart Oso 38.
Baker, Clinton (Mary) 6 ch farming O 180a R4 Syracuse Ben 97 Ind tel.
Baker, C. A. (Katherine) 2 ch merchant 157 N Elm St Nappanee.
BAKER, C. E. R4 Elkhart.
Baker, Dan. R. O R6 Elkhart Con.
BAKER, FRANK W. (Myrtle M.) 1 ch farming & swine breeder T 142a 8h 4c R3 Goshen Con 40.
BAKER, GLEN R. farmer R1 Middlebury Mid 14 Ind tel.
Baker, Harry (Bessie) 1 ch farmer O 54½a 4h 3c R7 Goshen Clin 73 Ind tel.
BAKER, JACOB (Amanda) 6 ch farmer O 80a 7h 12c R1 Middlebury Mid 14 Ind tel.
Baker, M. (Catherine) 3 ch farmer O 14½a 2h 2c R4 Goshen Har 43 Ind tel.
Baker, Noah laborer O 1a R1 Goshen Elk 18.
Baker, O. L. (Bertha) 5 ch farmer T 70a 4h 4c R1 Millersburg Clin 88 Ind tel.
Baker, Wm. H. (Hannah) 6 ch ret O H&L 1h R1 Millersburg Clin 95.
BAKER, WM. R6 Elkhart Con.
Baker, Zechariah (Jemima A.) farmer O 70a R1 Millersburg Clin 88 Ind tel.
Baldwin, Bert (Blanche) 4 ch laborer 304 W Randolph St Nappanee.
Ball, Schuyler (Lulu) printer 156 E Randolph St Nappanee.
Ball, Truman (Lydia) 2 ch farmer O 80a 3h 10c R1 New Paris Jack 53.
Ballas, Garasus R9 Goshen Elk.
Ballock, Stephen R1 Granger Clev.
Balsley, Ramon E. (Madonna) 2 ch switchman T H&L R4 Elkhart Bau 7.
Balyeat, Bruce (Yetta) painter O H&L Main St Middlebury.
BALYEAT, CHESTER A. (Majorie) farmer T 120a 6h 20c R1 Middlebury Mid 32 Ind tel.
Balyeat, Daniel (Susie) 2 ch ret farmer O H&L 14a 1h 1c Main St Middlebury Ind tel.
BALYEAT, D. J. Middlebury.
BALYEAT, THOS. J. (Madge) 2 ch farmer O 330a 9h 16c R5 Bristol Yor 59 Ind tel.
Balyeat, Wesley (Sarah) 2 ch ret farmer H&L 107a 1h Main St Middlebury.
Balyeat, Wilma Anna student R5 Bristol Yor 59 Ind tel.
Banknym, Ben farmer O 48a 2h R3 Nappanee Loc 29.
Banknym, Clouse 5 ch farmer O 40a R3 Nappanee Loc 29.
Banknym, Wm. (Cora) 3 ch farmer T 40a 1h 1c R3 Nappanee Loc 29.
BANKS, JAMES D. farming O H&L R3 Bristol Oso 12.
Banks, John P. (Florence) 6 ch farming O 40a 5h 4c R3 Bristol Oso 14 Ind tel.
Banty, James R R employee T H&L Benton Ben 30.
Barbour, Mrs. Emma 3 ch O H&L Bristol Ind tel.
Bardo, Edith teacher R3 Bristol Wash 26 Ind tel.
Bardo, Elsie high school student R3 Bristol Wash 26 Ind tel.
Bardo, Guy (Sadie) 4 ch T 120a 2h 3c R3 Bristol Wash 26 Ind tel.
BARDO, JOHN M. (Inez M.) 2 ch farmer O 29a T 40a 2h 1c R5 Bristol York 2.
Bardo, Lloyd student R3 Bristol Wash 26 Ind tel.
Bardo, May student R3 Bristol Wash 26 Ind tel.
BARDON, ERNEST R4 Elkhart Con.
Bardon, M. (Margaret) 5 ch blacksmith 252 W Randolph St Nappanee.
Bare, Hannah R1 Nappanee Uni.

Bare, John H. (Lavina) 1 ch farmer O 80a 5h 6c R1 Nappanee Uni 48 Ind tel.
Bare, Serenus R1 Nappanee Uni.
Baringer, Ada O New Paris.
Baringer, A. B. O New Paris.
Baringer, E. L.
Baringer, Otis D. New Paris.
Barker, Emmaline R3 Goshen Har.
Barker, Wilson O 285a R2 Elkhart Clev.
Barks, William O. R4 Bristol Wash.
Barnes, L. E. 3 ch lumber & coal O H&L Bristol Ind tel.
Barnhart, W. B. 1 ch laborer T H&L Bristol.
Barnhouse, Eva T H&L Bristol.
Barnhouse, Nora dressmaker T H&L Bristol.
Barniger, Edward New Paris.
Barringer, Chester A. (Lucy M.) 1 ch farming T H&6Lots 1c R1 Goshen Mid 84 Ind tel.
Barringer, Clinton R1 Goshen Jef.
Barry, Frank D. (Anna) 2 ch R R employe O H&L Benton Ben 30 Ind tel.
Barry, J. N. (Ida M.) 2 ch freight agent O H&L R9 Goshen Elk 68 Ind tel.
Barthel, Lewis F. (Maggie) 6 ch farming O 80a R4 Bristol Jef 27 Ind tel.
Bartholomew, Clyde New Paris.
Bartholomew, Ed. (Florence) 2 ch farmer O 120a R9 Goshen Clin 99 Ind tel.
Bartholomew, Henry J. (Lillian) 1 ch farming T 360a 3h 1c R3 Goshen Con 84 Ind tel.
Bartholomew, H. S. K. (Amy) 1 ch farming O 29a 2h 4c R3 Goshen Con 84 Ind tel.
Bartholomew, Mary O 60a R9 Goshen Clin.
Bartholomew, S. A. (Carrie) farming O 236a Burr Oak Lawn 4h 8c R2 Elkhart Oso 32 Ind tel.
Barwick, Lloyd R6 Elkhart Con.
Basher, Mrs. Emline farmer O 280a R3 Goshen Har 16.
Basher, Isaac farmer O 80a 2h 10c R1 Nappanee Uni 42.
Bassette, Mrs. Sarah dressmaker O H&L Bristol Ind tel.
Batchelor, John O 40a R8 Goshen Clin.
Bates, Robert E. O R7 Elkhart Con.
Bathcel, Daniel (Emma) 5 ch farmer O 25a R3 Wakarusa Har 29 Ind tel.
Bauer, Elmer (Myrtle) vehicles & harness Wakarusa.
Bauer, Peter (Amanda) 1 ch farmer O 40a 3h 4c R6 Goshen Har 78 Ind tel.
Bauers, Abe (Elizabeth) auctioneer Wakarusa.
Bauger, W. H. O 40a Benton.
Baugh, Earl farmer T 100a R2 Middlebury Yor Ind tel.
Baugh, Guy farmer O 160a R2 Middlebury Yor 18 Ind tel.
Baugh, Loie R2 Middlebury Yor 18 Ind tel.
Baugh, Wm. (Loie) 6 ch thresher & supervisor O 100a R2 Middlebury Yor 18 Ind tel.
Baughman, M. J. (Iva) 5 ch farming O 40a R1 Goshen Jef 86 Ind tel.
Bauta, Alonzo O Millersburg Ben.
Bauta, A. W. (Emily Z.) 2 ch farming & justice of peace O 73a Benton Ben 30 Ind tel.
Bauta, Charles E. (Laura) 3 ch concrete workman O H&6Lots Benton Ben 30.
Bauta, Dallas C. O Benton.
Bauta, Earl Millersburg Ben.
Baxter, John F. carpenter T H&L R2 Middlebury Yor 26.
Baxter, Margaret 6 ch ret T H&L R2 Middlebury Yor 26.
Bayles, F. H. (I. K.) 2 ch minister 156 Clark St Nappanee.
Beach, Abraham farmer O 40a 3h 9c R8 Goshen Clin 28.
Beach, Chas. A. farming O 55a 1h 1c R1 Elkhart Oso 40.
Beach, Harriet A. 1 ch farming O 55a 1h 1c R1 Elkhart Oso 40.
Beach, Isaac farmer O 40a 2h R8 Goshen Clin 28.
Beach, Mary R8 Goshen Clin 28.
Beachy, Chas. laborer O 40a 2h 2c R1 Middlebury Mid 102 Ind tel.
Beachy, Jesse (Lillie) 5 ch farmer O 81a 3h 6c R5 Goshen Elk 37 Ind tel.
Beachy, John C. R3 Middlebury.
Beachy, John Henry (Emma) farmer O 60a 2h 2c R3 Middlebury Mid 55 Ind tel.
Beachy, John (Mary A.) 4 ch O 40a R1 Middlebury Mid 102 Ind tel.
Beachy, Levi (Polly) 3 ch blacksmith O H&L Lawrence St Middlebury Ind tel.
Beak, Wm. O 14a R7 Elkhart Con.
Beals, W. E. R7 Elkhart.
Bear, Jacob (Anna) 5 ch teaming O 2a 2h 1c R7 Elkhart Con 18 Ind tel.
Bears, L. G. R1 Syracuse Ben.
Beascher, Chas. E. part owner 16a R6 Elkhart Con.
Beasecker, Wm. J. (Louise A.) 1 ch farmer O 71a 1h 13c R3 Goshen Con 79 Ind tel.
Beasecker, W. H. R4 Elkhart Con.
Beatty, W. W. 223 N Third St Goshen.
Beaver, Guy H. R7 Elkhart Con.

Beaver, James A. part owner 37a R7 Elkhart Con.
Bechtel, Alpha R7 Elkhart Con.
Bechtel, Bemis student Wakarusa.
Bechtel, Charles 1 ch lawyer Wakarusa.
Bechtel, Daniel O 25a R3 Wakarusa Har.
Bechtel, D. (Blanch) 3 ch farmer O 80a R4 Goshen Har 22 Ind tel.
Bechtel, Ervin (Goldie) grocery T H&L R6 Elkhart Con 77 Ind tel.
Bechtel, Harvey (Grace) 1 ch banker Wakarusa.
Bechtel, Henry O 199a R3 Goshen Har.
Bechtel, Iva Wakarusa.
Bechtel, Jacob H. (Leah) 3 ch farmer O 80½a 6h 12c R4 Wakarusa Uni 9 Ind tel.
Bechtel, Jerry (Louise) 2 ch banker Wakarusa.
Bechtel, Mary A. R6 Elkhart Con.
Bechtel, Maud 802 W Walnut St Nappanee.
Bechtel, M. J. (Lizzie) 7 ch farmer 802 W Walnut St Nappanee
Bechtel, Noah (Lydia) 3 ch farming O 80a 6h 8c R6 Elkhart Con 91 Ind tel.
Bechtel, O. E. R6 Elkhart Con.
Bechtel, Pearl student Wakarusa.
Bechtel, Rufus (Laura) 4 ch inspector O 10a 1h 1c R6 Elkhart Con 33 Ind tel.
Beck, Bert R2 Elkhart Oso.
Beck, Charles R2 New Paris Jack.
Beck, Dennis (Malinda) 2 ch shoe cobbler O H&L Millersburg.
Beckel, Dora R5 Elkhart Bau.
Beckett, Mary O 118a R1 Bristol Wash.
Becknell, Harvey student 502 W Walnut St Nappanee.
Becknell, John (Susie) 2 ch traveling salesman 502 W Walnut St Nappanee.
Beckner, I. M. (Ida) 4 ch farmer O 48a 7h 3c R3 Goshen Elkhart 5 Ind tel.
Bedford, Henry ret O H&L Bristol.
Beehler, Jacob K. 5 ch farmer O 150a 6h 6c R2 Wakarusa Loc 12 Ind tel.
Beer, Christ R2 Milford Jack.
Beery, B. F. 749 E Middlebury St Goshen.
Beery, Harry F. (Kathryn) 2 ch farmer O 8a 1h Goshen Elk 13 Ind tel.
Beery, Kathryn Goshen Elk 13 Ind tel.
Beiler, John A. Nappanee.
Beisiegel, P. farmer R2 Millersburg Ben 25.
Beissel, Edward R2 Elkhart Oso.
Belden, Chas. E. (Minerva) farmer O 110a 4h 10c R4 Elkhart Bau 3 B tel.
Bell, R. L. (Miranda) 1 ch laborer 157 N Main St Nappanee.
Bellows, Clara O 49a R1 Elkhart Oso.
Belt, J. L. (Eva) 2 ch farming O 60a 3h 4c R2 Goshen Jef 50 Ind tel.
Belt, Oliver E. (Susana) 1 ch farmer O 80a 3h 11c R7 Goshen Elk 71 Ind tel.
Belt, Rosa R3 New Paris Elk 83 Ind tel.
Belt, Wm. (Martha) 4 ch farmer O 80a 4h 6c R3 New Paris Elk 83 Ind tel.
Bemenderfer, George (Magdaline) 7 ch farming O 120a 4h 20c R2 Goshen Jef 95 Ind tel.
Bemenderfer, Henry R2 Goshen Jef.
Bement, Chas. R3 Elkhart.
Bemiller, Albert W. (Heoba) 1 ch farmer O 62a R3 Wakarusa Har 2 Ind tel.
Bemiller, Mrs. David 1 ch farming O 65a R6 Elkhart Con 54 Ind tel.
Bemiller, Geo. F. (Eleanor) 2 ch farming O 80a 4h 10c R5 Elkhart Con 97 Ind tel.
Bemiller, Henry (Nellie) farmer O 80a R5 Elkhart Har 4 Ind tel.
Bemiller, I. B. (Abbie) 2 ch farmer O 45a R5 Elkhart Har 3.
Bemiller, I. J. (Edith) 2 ch farmer O 80a R4 Elkhart Oli 10 Ind tel.
Bemiller, Margaret 5 ch farming O 130a 1h 1c R4 Elkhart Bau 49 Ind tel.
Bemiller, Myron (Ida) farmer O 100a R5 Elkhart Bau 32.
Bemiller, Perry (Frances) 3 ch farmer O 81a R4 Elkhart Oli 11 Ind tel.
Bemiller, Ray farmer R5 Elkhart Har 3.
Bemiller, Valentine (Carrie) 2 ch farmer O 80a R5 Elkhart Har 4 Ind tel.
Bemiller, Vesta L. R4 Elkhart Oli 11 Ind tel.
Bemiller, Walter T. farmer R4 Elkhart Oli 11 Ind tel.
Bemiller, Warren Bristol.
Bender, Chas. (Ruth) 1 ch farmer T 20a R1 Nappanee Loc 38.
Bender, Christ (Lizzie) 6 ch farmer O 14a R1 Nappanee Loc 39 Ind tel.
Bender, Daniel ret O 20a R10 Goshen Clin 49.
Bender, D. R. (Susan) 5 ch farmer O 120a 8h 7c R10 Goshen Clin 48.
Bender, John (Dora) T 110a 3h 11c R1 Syracuse Jack 105 Ind tel.
Bender, M. L. (Addie C.) 1 ch farming O 60a 3h 4c R3 Goshen Jef 45 Ind tel.
Bender, Nelson (Edna) 6 ch farmer O 5a R1 Nappanee Loc 38.
Bender, N. R. (Katie) 7 ch farming O 124a R10 Goshen Clin 49.
Benner, G. W. (Eliza) 2 ch farmer O 55a 3h 7c R6 Goshen Elk 65 Ind tel.

Benner, Lloyd farmer R6 Goshen Elk 65 Ind tel.
BENNETT, DAVID (Livonia) farmer O 45a 2h R2 Middlebury Yor 50 Ind tel.
Bentler, Jacob R. R2 Wakarusa Oli.
BENTLER, MARY M. O 10a R2 Wakarusa Oli.
BENTON, WM. (Clara A.) 4 ch farming T H&L R6 Elkhart Con 85.
BENTZ, FRANK (Jane A.) 3 ch O 133a 2h 2c R5 Elkhart Bau 9.
Beobeck, Nelson (Christiana) farmer R4 Syracuse Ben 105 Ind tel.
Berger, Ada clerk 205 W Walnut St Nappanee.
Berger, Cora clerk 205 W Walnut St Nappanee.
BERGER, ERVIN R4 Nappanee.
Berger, Henry (Mary) 8 ch ret farmer 205 W Walnut St Nappanee.
BERGSTROM, JAMES A. (Alice E.) 1 ch machinist T H&L 1h 2c R1 Elkhart Oso 46.
Berkatile, Ervin 1 ch O 20a Benton Ben 30 Ind tel.
BERKEY, AARON O 131a R2 Wakarusa Oli.
Berkey, Amanda J. O 20a R9 Goshen Clin.
Berkey, Anna E. R2 Wakarusa Oli.
Berkey, Artie (Lena) 2 ch farming T 63a 4h 4c R1 New Paris Jack 27 Ind tel.
Berkey, Chas. R1 Middlebury Yor.
BERKEY, CHAS. F. (Eva) 2 ch laborer T 40a 1h 2c R1 Goshen Mid 61 Ind tel.
Berkey, Charley M. (Clara) 3 ch farming 174a R1 Middlebury Jef 82.
Berkey, Chauncey (Nora) 1 ch farmer T 60a 1c R7 Goshen Clin 71 Ind tel.
Berkey, Clyde (Carrie) 2 ch Standard oil agent 1h Middlebury Ind tel.
Berkey, Earl truck farmer R8 Goshen Clin 39.
Berkey, E. M. (Chloe L.) 2 ch farming O 80a 5h 7c R1 Syracuse Jack 99 Ind tel.
Berkey, Foster O 80a R4 Goshen Har.
Berkey, George (Frances) 7 ch ret farmer Wakarusa.
Berkey, Henry (Bertha) 1 ch ret farmer Wakarusa.
BERKEY, I. L. (Cornelia) 5 ch farming O 20a R9 Goshen Clin 72 Ind tel.
Berkey, Jacob R6 Elkhart Con.
Berkey, John (Emma) 2 ch carpenter & painter O 5a 1h R8 Goshen Clin 44.
Berkey, J. M. (Rena) 2 ch farmer O 28a 4h 2c R8 Goshen Clin 33.
Berkey, Lester farmer R7 Goshen Clin 71 Ind tel.
Berkey, Lewis (Mary) 4 ch farmer O 3a 1h 1c R8 Goshen Clin 39.
Berkey, Libbie R8 Goshen Clin 44.
Berkey, Mrs. Margaret 4 ch ret T H&L R1 Goshen Mid 61 Ind tel.
Berkey, Nathan (Harriett M.) 8 ch farmer O 55a 1h 3c R9 Goshen Clin 40.
Berkey, Ralph R8 Goshen Clin 39.
BERKEY, WARREN T. (Effie) 4 ch farmer O 80a 6h 5c R8 Goshen Elk 22 Ind tel.
BERKEY, WM. CALVIN (Elva Agnes) farmer O 33 70-100a 2h 4c R9 Goshen Mid 107 Ind tel.
Berkey, Wm. H. R4 Syracuse Ben.
Berkeypile, Alonzo Benton Ben.

This is no Tumbledown Crop.

Berkeypile, Irvin O 48a Benton Ben.
Berlin, Francis E. O R3 Nappanee Loc.
BERLIN, GEO. L. (Lillie M.) 2 ch farming & night watchman O 3½a R6 Elkhart Con 47.
Berlin, Roy R. (Vera) 1 ch manufacturer 153 Rosenberger St Nappanee.
Beron, Walter R R employe bds R4 Elkhart Bau 19.
Beron, Willis R R employe bds R4 Elkhart Bau 19.
Berry, Amos O 50a R4 White Pigeon Mich Yor.
Berry, Amos C. (Florence) 1 ch farmer O 115a 5h 6c R2 Middlebury Yor 20.
Berry, Jesse M. R9 Goshen Elk.
Bertch, Mrs. Sarah T H&L Bristol.
Bertch, Thomas O ½a R3 Bristol Wash.
Best, Claude meat market 206 W Walnut St Nappanee.
Best, Ervin (Bessie) 2 ch night police 151 S Elm St Nappanee.
Best, Gertrude 206 W Walnut St Nappanee.
Best, Monroe (Gertrude) 2 ch laborer 651 W Walnut St Nappanee.
Best, O. C. (Daisy) 2 ch meat market 252 Clark St Nappanee.
Best, W. H. (Elizabeth) 7 ch meat market 206 W Walnut St Nappanee.
Bettjer, Chas. M. R7 Elkhart Con.
Betz, Frank part owner 133a R5 Elkhart Bau.
Bevo, Ora R4 Elkhart.
BIBBINS, R. C. R1 Bristol Wash.
Bibler, Ethel M. R10 Goshen Elk 77 Ind tel.
Bibler, E. S. (Ella) 3 ch farmer O 200a 4h 10c R10 Goshen Elk 77 Ind tel.
Bibler, Ralph Earl farmer R10 Goshen Elk 10 Ind tel.
BICKEL, ALICE A. O 80a R7 Elkhart Con 17.
BICKEL, ANDREW R4 Elkhart.
Bickel, Elizabeth 9 ch ret O 10a R3 Middlebury Mid 82 Ind tel.
Bickel, Florence R9 Goshen Clin 101 Ind tel.
Bickel, Geo. A. (Mary L.) 1 ch laborer T H&L R5 Bristol Mid 8 Ind tel.
Bickel, Geo. (Maude) 2 ch farmer T 114a 4h 6c R9 Goshen Clin 101 Ind tel.
Bickel, Mrs. Harriet O H&L Bristol Ind tel.
BICKEL, MRS. HARRY Millersburg.
Bickel, Jacob (Etta) 3 ch shoemaker T Bristol Ind tel.
Bickel, John P. (Mary) 2 ch farming O 90a R1 Elkhart Oso 17.
Bickel, John (Dora) 2 ch farming T 158a 4h 8c R3 Goshen Con 39 Ind tel.
BICKEL, LOUISE O 50a 4h 2c R7 Elkhart Con 17 Ind tel.
BICKEL, MERL (Carrie) 1 ch farmer T 80a 2h R5 Bristol Wash 20.
Bickel, Myron farmer R9 Goshen Clin 101 Ind tel.
BICKEL, NATHAN farming O 50a 4h 2c R7 Elkhart Con 17 Ind tel.
Bickel, Nettie Bristol Ind tel.
Bickel, Oliver H. (Bendisha) 1 ch clerk 356 E Van Buren St Nappanee.
Bickel, Ralph R1 Middlebury Yor.
Bickel, Ray (Mary) 1 ch farmer O 20½a 2h R5 Bristol Wash 50.
Bickel, Samuel Benton Ben.
Bickel, Tom J. ret farmer O H&L Bristol Wash.
Bickel, Wm. C. O 75a R1 Bristol Wash.
Bickel, W. W. (Gladia) 2 ch hardware mcht O Bristol Ind tel.
Bickle, Elta telephone operator Main St Middlebury.
Bickle, Lester (Laura) shoe repairer O H&L Middlebury.
Bickle, Wm. (Luella) 3 ch farming T 230a R1 Goshen Jef 25 Ind tel.
Bickle, W. H. (Louise) 9 ch carpenter O H&L 100a Main St Middlebury Ind tel.
BIDDLE, JAMES H. (Ada Bell) 2 ch farmer T 200a 3h 4c R2 Middlebury Yor 24.
Biehl, Carrie stenographer 158 E Walnut St Nappanee.
Biehl, Rosannah 4 ch 158 E Walnut St Nappanee.
Bieseigle, Phillip W. O 35a Millersburg Ben.
BIGLER, AARON (Martha Jane) 4 ch ret O 85a 1h 1c R3 Goshen Jef 69.
Bigler, Blanche R3 Goshen Elk 8.
BIGLER, DAVID (Eliza) 4 ch farmer O 40a R3 Goshen Elk 8.
Bigler, Isaac (Anna) 2 ch farmer O 22½a 4h 2c R6 Goshen Elk 43 Ind tel.
Bigler, John O 10a R3 Goshen Jef.
BIGLER, JOHN W. (Edna M.) 3 ch farming T 85a 6h 2c R3 Goshen Jef 69.
Bigler, Leander (Lottie) 3 ch carpenter O 24a 3h 3c R1 Nappanee Uni 72 Ind tel.
Bigler, Pierre R6 Goshen Elk.
BIGLER, SAMUEL (Ella) 6 ch farming O 9a 1h R6 Elkhart Con 51 Ind tel.
Biler, Fred (Nora) 1 ch farmer R8 Goshen Elk 27 Ind tel.
Bilhnan, Mrs. Daniel O 60a R3 Wakarusa Oli.

Billet, Elmer farmer 1h R6 Goshen Elk 62 Ind tel.
Billet, Elva R6 Goshen Elk 62 Ind tel.
Billet, Mrs. Geo. 6 ch farmer O 79a 4h 12c R6 Goshen Elk 62 Ind tel.
Billet, Mervill R6 Goshen Elk 62 Ind tel.
Billet, Zelma R6 Goshen Elk 62 Ind tel.
Billger, Chas. R7 Elkhart Con.
BILLMAN, DANIEL R3 Wakarusa.
Billman, Mrs. Emma 3 ch farmer O 60a R3 Wakarusa Oli 28 Ind tel.
Billows, George O 82a R1 Bristol Wash.
Billows, Lewis S. O 21a R1 Bristol Wash.
Binkley, Mrs. E. J. 6 ch Clark & Lincoln Sts Nappanee.
Binkley, Frank C. (Marguerite) physician 155 S Williams St Nappanee.
Binkley, W. E. R1 New Paris Jack.
Birdenstine, Chas. R4 Nappanee Uni.
Birdenstine, Mrs. E. 3 ch farmer O 120a 2h 3c R4 Nappanee Uni 106.
BIRDENSTINE, GRACE R1 Nappanee.
Birdenstine, John farmer T 40a 1h 2c R4 Nappanee Uni 106.
Birdenstine, Moses O 40a R4 Nappanee Uni.
Bisler, Harvey R6 Goshen Elk.
Bislosky, John Edward (Anna L.) farmer & fruit grower O 115a 2h R2 Bristol Yor 10 Ind tel.
Bissell, Samuel R7 Elkhart Wash.
Bittinger, Harve R5 Elkhart Bau.
Bixler, Fred E. R3 Wakarusa Oli.
BIXLER, FREDERICK (Martha) 2 ch farmer O 50a R3 Wakarusa Oli 12 Ind tel.
BIXLER, HARVEY (Alvah) 4 ch farmer T 80a 4h 6c R6 Goshen Elk 57½ Ind tel.
Bixler, Hetty R3 Wakarusa Har.
BIXLER, JOHN S. (Barbie) 4 ch farmer O 77a R3 Wakarusa Oli 30 Ind tel.
BIXLER, SAMUEL P. (Sarah) 1 ch farmer O 40a 2h 3c R4 Wakarusa Oli 44½.
BIXLER, SAMUEL W. R4 Goshen Har.
Blackmer, Millie R5 Bristol Wash 47 Ind tel.
BLAIR, E. V. (Nellie) pub advance 207 E Market St Nappanee. See adv.
Blake, Charley farmer O 40a 2h 5c R10 Goshen Clin 38 Ind tel.
Blake, Chas. R10 Goshen Loc.
BLAKE, ENNIS R5 Elkhart Har 4 Ind tel.
BLAKE, JAY M. (Mabel) 1 ch farmer T 80a 3h 5c R1 Wakarusa Oli 24 Ind tel.
BLAKE, LEE thresher & farmer R5 Elkhart Har 4 Ind tel.
BLAKE, MARGARET teacher R5 Elkhart Har 4 Ind tel.
BLAKE, MARY L. teacher R5 Elkhart Har 4 Ind tel.
Blake, Ollie R10 Goshen Clin 38 Ind tel.
BLAKE, RAY farmer R5 Elkhart Har 4 Ind tel.
BLAKE, MRS. SARAH 8 ch farmer O 35a R5 Elkhart Har 4 Ind tel.
BLAKELEY, CLARENCE (Ethel) farmer & carpenter T H&L R2 Bristol Yor 31.
BLAKESLY, ROY (Elizabeth) 8 ch farmer Bristol.
Blanchard, George New Paris.
BLASER, COTTFRIED Goshen.
BLEILE, EZRA R4 Nappanee.
Bleile, Geo. (Sarah) 2 ch farmer O 65a R1 Nappanee Loc 38 Ind tel.
BLEILE, JESSE A. R3 Nappanee Loc.
Bleile, Leander farmer R1 Nappanee Loc 38 Ind tel.
BLEILE, LEWIS (Olive) 2 ch farmer T 55a 3h 5c R3 Nappanee Loc 33.
Blessing, J. G. (Josephine) 8 ch farmer O 20a R1 Nappanee Loc 38.
Blickenstaff, Leonard E. (Minnie) conductor T 5a R4 Elkhart Bau 7 Ind tel.
Bliley, Mrs. Sarah farmer O 80a 1h 3c R1 Nappanee Uni 61 Ind tel.
Blocher, John M. (Amanda) 3 ch insurance agent Wakarusa.
BLOCHER, MARTIN A. (Margaret) 8 ch farmer & cattle breeder O 50a R3 Wakarusa Oli 24 Ind tel.
Blood, Charles N. (Carrie) 2 ch farmer O 80a R2 Middlebury Yor 48 Ind tel.
Blood, Curtis O. (Lettie) farmer O 120a 2h R2 Middlebury Yor 49 Ind tel.
BLOOM, H. E. (Edna) pub Middlebury Independent O Warren St Middlebury Ind tel.
Bloomer, John M. (Lillian) farming O 90a 2h 20c R1 New Paris Jack 28 Ind tel.
Bloomingdale, Mrs. Elizabeth 6 ch T H&L R2 Bristol Wash 23 Ind tel.
Bloomingdale, Lewis (Jennie) 3 ch farmer T 160a R4 Bristol Jef 14 Ind tel.
BLOSS, CHAS. student Vistula Yor 9.
Bloss, Christian (Dell) laborer O H&L Benton Ben 30.
Bloss, Dwight Vistula.
BLOSS, GEO. (Myrtle) 3 ch section man T H&L Vistula Yor 9.
Bloss, Joe Vistula.
Bloss, Rosa Dell O 22a Benton Ben.
Bloss, Theodore (Hannah) 10 ch farming O 49a R4 Bristol Jef 15.
Bloss, Vernon E. (Hattie) 5 ch farming T 70a R4 Bristol Jef 13.

Bloss, Will L. (Beulah) 4 ch day laborer Middlebury.
Blosser, Amos O 3a R9 Goshen Elk.
Blosser, Asher R9 Goshen Elk.
BLOSSER, A. P. (Alice) 3 ch summer resort O 16a 1c R9 Goshen Elk 54 Ind tel.
Blosser, Calvin C. R4 Nappanee Uni.
Blosser, Carl (Cleo) 1 ch farmer T 5a 1h R4 Wakarusa Uni 8.
Blosser, Chester R5 Goshen Har.
Blosser, C. B. (Carrie) 3 ch teacher O 4½a R6 Elkhart Con 77.
Blosser, David (Elizabeth) 8 ch farmer T 80a 5h 3c R4 Wakarusa Uni 39.
Blosser, Elias (Amanda) 4 ch merchant 252 W Market St Nappanee.
Blosser, Harriet R. O 36a R5 Goshen Uni.
Blosser, Hazel clerk 252 W Market St Nappanee.
Blosser, H. (Katherine) 4 ch farmer T 8a R3 Wakarusa Har 60.
BLOSSER, LAWRENCE (Clara) 2 ch farmer O 30a T 130a 6h 19c R4 Nappanee Uni 45 Ind tel.
Blosser, Linden (Heddie) 5 ch day laborer Wakarusa.
Blosser, Noah D. (Anna) 2 ch farmer O 80a 4h 5c R6 Goshen Har 85.
Blosser, Ora F. R4 Wakarusa Uni.
Blosser, Oscar (Mabel) 1 ch farmer T 70a 4h 4c Wakarusa Uni 8 Ind tel.
Blosser, Roy (Orpha) farmer T 80a 4h 4c R4 Nappanee Uni 105 Ind tel.
Blosser, Samuel (Maggie) 2 ch farmer O 53a 5h 8c R4 Wakarusa Har 67.
Blosser, T. H. (Ira) 1 ch farmer & Holstein cattle breeder O 80a 4h 2c R3 Nappanee Uni 66.
Blosser, Warren (Emma) 3 ch clerk T H&L R4 Wakarusa Uni 33.
BLOUCH, CLARENCE Bristol.
Blough, Amos Orlo student R9 Goshen Mid 107 Ind tel.
Blough, Amos (Clara) 7 ch farmer 98¼a R9 Goshen Mid 107 Ind tel.
BLOUGH, CHAS. (Mattie) 1 ch farming T 90a 4h 6c R4 Elkhart Bau 28.
Blough, Clarence salesman T H&L Bristol.
Blough, C. C. carpenter R5 Goshen Har 48 Ind tel.
Blough, David F. 3 ch ret O H&L Main St Middlebury.
Blough, David S. (Katie) 6 ch twp trustee & farmer O 100a 8h 15c R4 Middlebury Mid 28 Ind tel.
Blough, Dorothy Marie student R9 Goshen Mid 107 Ind tel.
Blough, Elsie M. teacher R24 Middlebury Mid 28 Ind tel.
Blough, Goldie May student R9 Goshen Mid 107 Ind tel.
Blough, Irvin (Bessie) 2 ch farmer O H&L R9 Goshen Elk 67.
Blough, Jacob (Alice) 4 ch farmer O 50a 2h 4c R6 Goshen Har 47 Ind tel.
Blough, Jessie R9 Goshen Elkhart 68.
Blough, J. Elwin teacher R24 Middlebury Mid 28 Ind tel.
Blough, Leo F. (Mary) painter Main St Middlebury.
Blough, Nora Lawrence St Middlebury Ind tel.
Blough, Paul student R4 Middlebury Mid 28 Ind tel.
Blough, Roscoe W. high school student R9 Goshen Mid 107 Ind tel.
BLOUGH, SAMUEL J. farmer T 119a 2h R4 Middlebury Mid 28 Ind tel.
Blough, Solomon 7 ch ret farmer Warren St Middlebury.
Blough, Solomon 9 ch ret farmer O H&L Lawrence St Middlebury Ind tel.
Blough, S. L. (Sarah A.) 6 ch farmer O 27a 3h 8c R5 Goshen Har 48 Ind tel.
Blough, Theodore T. student R9 Goshen Mid 107 Ind tel.
Blough, Trueman (Nora) grocer O H&L Main St Middlebury Ind tel.
Blough, W. D. (Mary) 5 ch farmer O 128a R4 Goshen Har 22 Ind tel.
Blue, Benj. (Mary) 2 ch farming O 200a R4 Syracuse Ben 75 Ind tel.
Blue, D. L. O 66a R1 Ligonier Ben.
Blue, Herbert E. R1 New Paris Jack.
Blue, Hollis R4 Ligonier Ben.
Blue, Le Roy (Ethel) farming R4 Syracuse Ben 75 Ind tel.
Blue, Ray R4 Syracuse Ben.
Blyly, Emanuel (Ollie) 1 ch laborer 202 W Randolph St Nappanee.
Blyly, Jesse (Ada) 2 ch farmer T 160a R3 Nappanee Loc 45.
Blyly, Mrs. Mary 4 ch O H&L R1 Nappanee Loc 27.
Bobeck, Klas (Laura) 2 ch farming O 80a R4 Syracuse Ben 103 Ind tel.
Bobeck, Nelson O 65a R4 Syracuse Ben.
Bobeck, Wm. (Minnie) 4 ch farming O 40a R1 Ligonier Ben 47 Ind tel.
Bock, August O 8a R3 Elkhart Clev.
Bock, Geo. C. (Julia) 4 ch carriage-smith O 40a 2h 4c R3 Elkhart Clev 38.
BOCK, H. B. (Daisy) 1 ch farmer & breeder Chester white swine O 80a 4h 5c R5 Elkhart Har 7 Ind tel.
Bockus, John G. student R2 Middlebury Mid 19 Ind tel.

Bockus, Mrs. Mary O 104a R2 Middlebury Mid 19 Ind tel.
BOCKUS, VERU (Lutie) 2 ch farmer O 104a R2 Middlebury Mid 19 Ind tel.
Boggs, Dale C. (Edith) 2 ch farmer T 160a 6h 10c R10 Goshen Elk 77 Ind tel.
Bohn, Ernest R2 Millersburg Ben.
Bohn, Henry (Rosie) 6 ch farming O 167a R2 Millersburg Ben 22 Ind tel.
Boles, Mrs. Lou 2 ch seamstress Middlebury Ind tel.
Bolinger, Dan (Frances) 2 ch ret farmer O H&L 1h Pleasant St Middlebury.
Bolinger, Irvin R2 Milford Jack.
Bollenbacher, Hallie 3 ch farming O 31a 2h 3c R4 Elkhart Bau 21.
BOLLINGER, ALVIN (Delesta) 2 ch farmer O 94½a 6h 13c R1 Wakarusa Oli 21 Ind tel.
Bollinger, John O Benton Ben.
Bollman, Geo. (Gladys) 1 ch farmer T R3 Nappanee Loc 22.
Bollman, Harvey G. (Carrie) 1 ch hardware 602 W Walnut St Nappanee.
BOLLMAN, JOHN G. (Alice) 2 ch farmer O 41a R2 Wakarusa Loc 15 Ind tel.
Bollman, Leander 6 ch 558 W Market St Nappanee.
Bontrader, Harvey (Elizabeth) 2 ch farming O 121a R1 Goshen Jef 86.
Bontrager, Amos (Catherine) 2 ch O 150a R3 Middlebury Mid 90 Ind tel.
Bontrager, Ben (Clara) 3 ch farming O H&L 60a 3h 3c Warren St Middlebury Ind tel.
Bontrager, David K. laborer R4 Middlebury Mid 26.
Bontrager, Eli S. (Anna) farmer O 14a R8 Goshen Clin 32.
Bontrager, Harvey O 121a R1 Goshen Jef.
Bontrager, Henry (Savilla) 3 ch farmer T 90a R3 Middlebury Clin 15½ Ind tel.
Bontrager, Johanna school teacher R8 Goshen Elk 23 Ind tel.
BONTRAGER, MRS. J. C. 1202 S Eighth St Goshen.
Bontrager, J. D. farmer R3 Middlebury Clin 15.
Bontrager, J. Henry (Gertrude) 5 ch electrician 801 W Walnut St Nappanee.
Bontrager, J. M. 13 ch farmer O 81a 4h 5c R8 Goshen Elk 23 Ind tel.
BONTRAGER, LEVI A. (Sarah) 1 ch farmer T 98a 7h 7c R3 Middlebury Mid 53½.
Bontrager, Levi M. (Emma C.) farming T 15a 1h 1c R4 Elkhart Bau 7 Ind tel.
Bontrager, Mamie R8 Goshen Elk 23 Ind tel.
Bontrager, Nancy R8 Goshen Elk 23 Ind tel.
Bontrager, Rebecca O 40a R3 Middlebury Mid 71.
Bontrager, Roland (Nellie) 3 ch farmer & dairyman O 53a 3h 10c R15 Goshen Clin 48 Ind tel.
Bontrager, Samuel (Catherine) 8 ch farmer O 93a 4h 12c R9 Goshen Mid 110.
Bontrager, Tillie R8 Goshen Elk 23 Ind tel.
Bontrager, Wm. (Stella) 3 ch farmer T 60a R3 Middlebury Mid 90 Ind tel.
Books, Alonzo part owner 18a R4 Goshen Elk.
Books, Alzo part owner 18a R4 Goshen Elk.
Boomershine, Aaron (Bertha) farming O 45a R2 Millersburg Ben 17 Ind tel.
Boomershine, Bert (Nellie) 5 ch laborer 151 E Reed St Nappanee.
Boomershine, Daniel 5 ch farming O 24a R2 Millersburg Ben 14 Ind tel.
BOOMERSHINE, EARL A. cavalryman R2 Middlebury Yor 28.
BOOMERSHINE, EMANUEL (Hutoka) 2 ch farmer O H&L T 140a 2h 4c R2 Middlebury Yor 28.
Boomershine, E. D. (Sarah) farming O 1a R1 Syracuse Ben 34 Ind tel.
Boomershine, Josh (Lydia) 2 ch O H&L Millersburg.
Boomershine, Mrs. Mary A. 4 ch ret O H&L Millersburg.
BOOMERSHINE, RALPH J. factory hand R2 Middlebury Yor 28.

Ingerson Battery & Service Co.
113 East Lexington Ave.
ELKHART : : INDIANA
Willard Service Station
LOOK FOR THE SIGN
General Repairing on all Makes of Starters and Generators

Boomershine, Simon (Ada) 2 ch farming O 94a R7 Goshen Clin 69 Ind tel.
Boomershine, Victor laborer 151 E Reed St Nappanee.
Boon, Wm. (Elizabeth) ret farmer E Market St Nappanee.
Boon, Wm. A. R4 Nappanee Uni.
Boone, Daniel Benton Ben.
Booth, Gushum O 40a R4 Bristol Jef.
Booth, Henry E. (Jennie) 6 ch American Express night man O 40a H&L R1 Elkhart Oso 50.
Booze, Geo. W. R2 Milford Jack.
Bordner, Geo. (Edna) 4 ch T 320a 11h 40c R4 Bristol Wash 56 Ind tel.
Bordner, Russell student R4 Bristol Wash 56 Ind tel.
Borhis, Harry 2 ch farming O 80a R4 Syracuse Ben 103.
Borkholder, J. J. Box 111 R3 Nappanee.
Bosher, Ella R1 Bristol Wash.
Boss, A. K. O R4 Elkhart Con.
Boss, Edward A. (Jennie) 1 ch farming O 140a 4h 17c R3 Elkhart Oso 36 Ind tel.
Bosse, John (Anna) 6 ch day laborer Wakarusa.
Bosse, Mrs. Louis 904 S Tenth St Goshen.
Bosser, Blanche clerk 556 N Clark St Nappanee.
Bosser, W. M. (Reusetta) 4 ch laborer 556 N Clark St Nappanee.
Bostwick, Geo. A. (Hattie) 2 ch farmer O 132a 2h 3c R2 Bristol Yor 6.
Bostwick, Geo. W. student R2 Bristol Yor 6.
Botts, Jesse (Georgie) 2 ch farming O 13a R2 Millersburg Ben 14 Ind tel.
Botts, Ora (Alva) 1 ch clerk T H&L Millersburg.
Botts, Ora (Elva) 1 ch grain buyer O H&L Millersburg Ind tel.
Botts, Wm. (Blanche) 2 ch farming O 1a R2 Millersburg Ben 14 Ind tel.
Bourn, A. H. 3 ch farmer O 80a 5h 10c R1 Elkhart Oso 11.
Bourn, Fred. (Lulu) 1 ch farmer R1 Elkhart Oso 11.
Bourn, Nellie R1 Elkhart Oso 11.
Bower, R. H. Benton Ben.
Bowerman, Lois clerk Bristol Ind tel.
Bowers, Clans. farmer R3 Wakarusa Oli 3 Ind tel.
Bowers, Elmer (Clara) 6 ch farmer & swine breeder O 80½a R3 Wakarusa Oli 3 Ind tel.
Bowers, Harvey O 14a R1 Wakarusa.
Bowers, Raymond repairman bds R4 Elkhart Bau 19.
Bowman, Chaunce E. farmer T 200a 7h 35c R2 Middlebury Yor 45 Ind tel.
Bowman, Earl R. R7 Elkhart Con.
Bowman, Emerson student R2 Middlebury Yor 45 Ind tel.
Bowman, Galen farmer T 200a R2 Middlebury Yor 45 Ind tel.
Bowman, Glen farmer 1h R2 Middlebury Yor 45 Ind tel.
Bowman, J. E. farmer R7 Goshen Clinton 54 Ind tel.
Bowman, Milton (Martha) 1 ch janitor O 4½a 1h R5 Elkhart Con 57.
Bowman, Wm. W. (Nora) 8 ch farmer O 80a T 200a 7h 35c R2 Middlebury Yor 45 Ind tel.
Bowser, Alvin (Ida C.) farmer O 48a 2h 2c R6 Goshen Elk 57 Ind tel.
Bowser, Claude B. (Letha) 2 ch telephone employee T H&L Millersburg Ind tel.
Bowser, Solomon (Rosie) 1 ch farming O 16a R1 Millersburg Ben 20.
Boyer, Abe (Mary) 3 ch carpenter O H&L State St Middlebury Ind tel.
Boyer, Amelia O 30a R3 Bristol Wash.
Boyer, Charles R3 Bristol Wash.
Boyer, D. K. (Susanna) 5 ch mfr medicines O 40a R3 Middlebury Mid 90 Ind tel.
Boyer, Ed. (Hattie) 3 ch farming O 82a 4c 12c R1 Elkhart Oso 50 Ind tel.
Boyer, George R1 Bristol Wash.
Boyer, Henry (Edna) farming O 100a R7 Goshen Clin 54 Ind tel.
Boyer, John (Mary) jeweler O H&L 12a Main St Middlebury Ind tel.
Boyer, P. A. O 40a R7 Elkhart Wash.
Boyer, Samuel (Mary) carpenter O 2a R6 Elkhart Con 23 Ind tel.
Boyer, Wm. (Emma) 2 ch farmer T 80a 3h 9c R3 Middlebury Mid 90 Ind tel.
Bradley, Mrs. Sadie 356 S Nappanee St Nappanee.
Brady, Wm. A. O 2a New Paris.
Bram, Samuel (Mary) 3 ch farming & carpenter O 20a 1h R1 Goshen Jef 93.
Brandeberry, E. W. R4 Elkhart Con.
Brandenberger, Mary 1 ch ret O 60a R3 Middlebury Mid 101 Ind tel.
Brandenberger, Noah (Matilda) 1 ch farmer O 60a 4h 7c R3 Middlebury Mid 101 Ind tel.
Branson, Clarence D. teacher 702 E Lincoln St Nappanee.
Branson, Edward I. (Frances M.) 6 ch laborer 702 E Lincoln St Nappanee.
Branson, Lawrence E. B & O ticket seller 702 E Lincoln St Nappanee.
Brant, Don R1 Bristol Wash.

Brant, Ellsworth E. (Lucy) 5 ch farming O 120a 11h 18c R2 Goshen Jef 48 Ind tel.
Brandt, Fred R2 Goshen Jef.
Brattens, Henry R1 Elkhart Oso.
Bratton, Dorothy E. teacher Railroad St Vistula Yor 9 Ind tel.
Bratton, Forest R. R R fireman Railroad St Vistula Yor 9 Ind tel.
Bratton, John 1 ch O H&L 40a S Main St Vistula.
Bratton, John N. O 124a Vistula.
Bratton, Lawrence S. thresher & farmer T 40a Railroad St Vistula Ind tel.
Bratton, Lewis (Mary Belle) 5 ch farmer O H&L 40a 2h 3c Railroad St Vistula Ind tel.
Bratton, Lois Edress student R1 Middlebury Mid 102 Ind tel.
Bratton, Louis David (Mary B.) 5 ch thresher & farmer O 40a H&L 2h Railroad St Vistula Yor 9 Ind tel.
Bratton, Mrs. Lydia E. 7 ch farmer O 4a R1 Middlebury Mid 102 Ind tel.
Bratton, Ora M. (Aura) 1 ch farmer O 10a 3h 3c Main St Vistula.
Bratton, Thaddeus (Emma) 4 ch farmer & mail carrier O 80a 4h 4c R1 Elkhart Oso 38 Ind tel.
Brayner, Chas. part owner 75a R2 Goshen Jef.
Brazizer, Jacob T H&L R3 Middlebury Mid 54.
Bream, Rev. Chas. S. (Margaret) 2 ch minister Bristol Ave Middlebury.
Breenan, Geo. R3 Elkhart Con.
Breirer, Hugh 3 ch laborer 801 S Elm St Nappanee.
Breirer, Marion 801 S Elm St Nappanee.
Breniser, Ellis laborer R3 Middlebury Mid 54 Ind tel.
Breniser, Jacob (Minerva) 5 ch farmer T 140a 4h 8c R3 Middlebury Mid 54.
Breniser, Jacob R3 Middlebury Mid.
Breniser, Lawrence farmer R3 Middlebury Mid 54.
Breniser, Wesley farmer R3 Middlebury Mid 54.
Brenneman, Adam (Elizabeth) 4 ch blacksmith Wakarusa.
Brenneman, A. W. Wakarusa.
Brenneman, Clyde (Ruby) 1 ch farmer T 60a 4h 5c R4 Wakarusa Uni 3 Ind tel.
Brenneman, Edward D. (Nellie) 4 ch farmer & thresher O 17a 2h 1c R4 Wakarusa Oli 43 Ind tel.
Brenneman, Geo. (Lena) 3 ch farmer O 58½a R4 Wakarusa Oli 45 Ind tel.
Brenneman, John O 80a R4 Elkhart Yor.
Brenneman, Jno. W. R4 Elkhart.
Brennemen, David (Susan) 3 ch day laborer Wakarusa.
Brennenian, Clyde G. R4 Wakarusa Uni.
Bridenstine, Henry R7 Elkhart Con.
Bridge, Chas. D. (Myrtle) 1 ch tank repairer O ½a R7 Elkhart Con 45 Ind tel.
Bridge, Earl R4 Bristol Jef.
Bringoff, Herman (Cora) 1 ch stock dealer Wakarusa.
Brock, A. O 40a R2 Millersburg Ben.
Brock, Thomas H. (Almeda) 3 ch farming O 40a R2 Millersburg Ben 41.
Brock, Tom (Sadie) 2 ch laborer 505 S Elm St Nappanee.
Brooks, Calvin 2 ch laborer T H&L Bristol.
Brooks, Perry (Alice) 6 ch farming T 20a R4 Bristol Jef 13.
Brotens, Henry J. P. (Della) farming O 25a 2h 3c R1 Elkhart Oso 26.
Brothers, Abert R9 Goshen Elk.
Brothers, Sovina R9 Goshen Elk.
Brouwer, Herman (Maggie) 2 ch farmer O 177a 2h 3c R3 New Paris Jack 38 Ind tel.
Brower, John O 78a New Paris.
Brown, Amanda O R7 Elkhart Con.
Brown, Bessie teacher 452 E Market St Nappanee.

Best On the Tree.

Brown, Bessie student R2 New Paris Uni 79 Ind tel.
Brown, Blanche lamp shade maker 202 E Walnut St Nappanee.
Brown, Boyd C. (Maggie E.) fruit grower O 35a 2h 1c R4 Bristol Wash 52.
Brown, Carlyle R9 Goshen Elk 67 Ind tel.
Brown, David (Hattie) farming T 217a R4 Syracuse Ben 102 Ind tel.
Brown, Elizabeth A. 3 ch 452 E Market St Nappanee.
Brown, Etta 2 ch 202 E Walnut St Nappanee.
Brown, Frank (Alma) timber buyer 302 N Main St Nappanee.
Brown, Frank (Cora) 1 ch farmer O 100a R2 New Paris Uni 79 Ind tel.
Brown, F. M. R6 Elkhart Con.
Brown, Geo. (Arvilla) 1 ch farmer O 25a part owner 8h 7c R3 New Paris Elk 86 Ind tel.
Brown, George M. (Luella) 1 ch farming O 40a T 80a R2 Millersburg Ben 22 Ind tel.
Brown, Harold mail carrier 452 E Market St Nappanee.
Brown, Mrs. Harvey 2 ch N Elm St Nappanee.
Brown, Ira (Anna) 8 ch farmer O 100a 9h 3c R1 Wakarusa Oli 37 Ind tel.
Brown, Jacob Franklin O 2a R2 New Paris Uni.
Brown, Jacob (Nellie) 3 ch farmer O 100a R2 Milford Jack 115.
Brown, Jake 6 ch farmer O 40a 8h 12c R5 Goshen Har 36 Ind tel.
Brown, James (Ada) 3 ch farmer O 80a R4 Nappanee Uni 103.
Brown, Jas. A. O 56a R1 Ligonier.
Brown, Josephine O 110a R7 Goshen Clin.
Brown, J. R. (Mary) 3 ch farmer O 120a 1h 4c R7 Goshen Clin 69 Ind tel.
Brown, Leah ret O H&L Benton Ben 30.
Brown, L. W. R6 Elkhart Con.
Brown, Marvin R6 Elkhart Con.
Brown, Mary J. farmer O 60a R1 Wakarusa Oli 34.
Brown, O. E. part owner 80a R4 Syracuse Ben.
Brown, Quincy (Ruth) 2 ch farmer O 40a 3h 3c R4 Nappanee Uni 85 Ind tel.
Brown, Ray farmer R5 Goshen Har 36 Ind tel.
Brown, R. M. (Myrtle) 3 ch farmer breeder O 183a 6h 8c R9 Goshen Elk 67 Ind tel.
Brown, Susie R2 Bristol Yor 9.
Brown, Warren (Jessie) 1 ch clerk Wakarusa.
Brown, Webb (Gladys) 1 ch R9 Goshen Elk 67 Ind tel.
Brown, Winifred farmer O 100a R7 Goshen Clin 67 Ind tel.
Brown, Wm. Wakarusa Oli.
Brownell, Wm. H. (Hattie H.) 6 ch farming O 10a T 35a 4h R5 Elkhart Con 30 Ind tel.
Browner, Herman O 62a R3 New Paris Jack.
Browning, Erva (Mary E.) 2 ch farming T 96a 2h R5 Bristol Mid 8 Ind tel.
Browning, Samuel (Minnie) 3 ch farming O 20a 3h 4c R2 Goshen Jef 72.
Browning, Wesley A. 5 ch farming O 26a 3h R3 Elkhart Clev 29.
Brubaker, G. A. O 55a R5 Elkhart Bau.
Brubaker, Isaac O 20a R6 Elkhart Con.
Brubaker, John (Rena) farmer T H&L R3 Elkhart Oso 36.
Brubaker, Jonas (Sarah) 1 ch farmer O 120a 1h 1c R5 Elkhart Bau 47 Ind tel.
Brubaker, Wm. (Celestia) 2 ch farming T 120a 4h 9c R5 Elkhart Bau 47 Ind tel.
Bruggner, Chas. T. R4 Elkhart Con.
Brumbaugh, Cepheus New Paris.
Brumbaugh, Claude (Lulu) 1 ch farmer 502 N Clark St Nappanee.
Brumbaugh, Frank O 70a R3 Bristol Wash.
Brumbaugh, Henry (Allie) 1 ch farming O 80a 4h 16c R6 Elkhart Con 79 Ind tel.
Brumbaugh, John D. (Ella) 7 ch street car barn employe O ½a R6 Elkhart Con 76 Ind tel.
Brumbaugh, Melvin T. (Mary) physician O H&L 80a R4 Wakarusa Uni 15.
Brumbaugh, Noah (Lona) 2 ch jeweler O 10a 3c R9 Goshen Elk 81 Ind tel.
Brundage, A. J. (Mabel) automobile agent T 64½a R2 New Paris Uni 79 Ind tel.
Brundage, Joseph (Martha) 6 ch farmer O 18½a 1h 1c R1 Nappanee Uni 57 Ind tel.
Brundage, J. O. New Paris.
Brundage, W. H. R2 New Paris.
Brunk, J. E. Goshen.
Brussman, Guy (Leota) 2 ch farming O 20a T 147a 4h 6c R1 Elkhart Oso 17.
Brussman, Oliver F. 1 ch farmer O 147a 4h 6c R1 Elkhart Oso 17.
Bryant, Guy O. R6 Elkhart Con.

BRYDLE, LUCIUS (Elizabeth) 1 ch automobiles O 21a 2h 3c R2 Elkhart Oso 33.

BRYNER, CHARLES (Harriet M.) 3 ch farming O 75a 5h 12c R2 Goshen Jef 96 Ind tel.

BRYNER, MRS. JOHN 3 ch farmer O 55a R8 Goshen Clin 28 Ind tel.

BRYNER, ORLIN farmer T 55a 3h 5c R8 Goshen Clin 28 Ind tel.

Bucklen, H. E. O 728a R1 Elkhart Oso.

Buckley, John (Myrtle) 2 ch farmer H&L 372a 1h 25c Main St Middlebury Ind tel.

Buckley, Louise student Main St Middlebury Ind tel.

Bucknell, Mrs. Anna E. 3 ch O 80a 1h 2c R5 Bristol Wash 51 Ind tel.

Bucknell, Ernest student R5 Bristol Wash 51 Ind tel.

BUCKNELL, GEORGE (Mary Jane) 1 ch farmer O 20a 2h 5c R5 Bristol Mid 2 Ind tel.

Buckner, May high school student R5 Bristol Wash 51 Ind tel.

Bullard, Elmer (Alma) farming O 40a 3h 2c R7 Elkhart Con 14.

Bullard, Roy C. (Bernice) farming O 40a 3h 9c R7 Elkhart Con 7 Ind tel.

BUMGARDNER, FRED E. (Alma) 2 ch farming T 93a 3h 4c R7 Elkhart Con 10 Ind tel.

BUMGARDNER, MOSES M. (Mary E.) 6 ch farmer T 200a 3h 4c R2 Middlebury Yor 24.

Bunger, Berry R4 Syracuse Ben.

Bunger, B. F. R2 Millersburg Clin.

Bunger, Chas. (Janie) 1 ch farmer O 80a 4h 9c R2 Millersburg Clin 96 Ind tel.

Bunger, Frank farmer R2 Millersburg Clin 96 Ind tel.

Bunger, Franklin O 52a Benton Ben.

Bunger, Harley (Elsie) 2 ch railroad employee O H&L Benton Ben 30.

Bunger, Perry O 60a R4 Syracuse Ben.

Bunger, Rosie B. 1 ch O 1a R1 New Paris Jack 27.

Bunger, S. farmer R4 Syracuse Ben 60 Ind tel.

Bunger, Wm. (Chloie) 1 ch railroad employee O H&L Benton Ben 30.

Bunger, Wilma R2 Millersburg Clin 96 Ind tel.

Burbach, George 5 ch carpenter 458 N Main St Nappanee.

Burbach, Louise 458 N Main St Nappanee.

BURBACH, MARIE Nappanee.

Burgener, L. 355 N Madison St Nappanee.

Burgener, P. O. (Margaret) 1 ch grocery 355 N Madison St Nappanee.

Burgener, Wm. (Mary) 2 ch ret farmer 557 W Walnut St Nappanee.

Burger, Michael (Esther) 3 ch farmer T 2a 1c R3 Wakarusa Oli 32.

Burgerson, Barney R3 Bristol Wash.

Burk, Alvin (Cleo) railroad employee O H&L Millersburg Clin.

Burk, Wm. (May) 2 ch section hand T H&L Millersburg.

Burke, Mrs. John O H&2Lots Millersburg.

Burke, Webster road making Millersburg.

Burkett, Benjamin 4 ch farmer O 80a 1h R5 Goshen Har 57.

Burkett, Levi (Nellie) 2 ch farmer O R5 Elkhart Bau 21 Ind tel.

Burkett, Norris R5 Elkhart Bau.

Burkey, Benjamin J. R1 Nappanee Loc.

Burkey, Charles L. R1 Nappanee Loc.

Burkey, Jacob (Ella) 1 ch farming T 80a 4h 10c R6 Elkhart Con 65 Ind tel.

Burkey, Jerome (Sarah) 3 ch farmer O 26½a R1 Nappanee Loc 27 Ind tel.

Burkey, Mrs. Mary O H&L R1 Nappanee Loc 27 Ind tel.

Burkey, R. (Mary) 7 ch laborer O 1a R1 Nappanee Loc 27.

Burkholder, David (Mary) 1 ch farmer O 205a R3 Nappanee Loc 40 Ind tel.

Burkholder, Henry (Sarah) 3 ch farmer O 123a 6h 16c R4 Goshen Har 18 Ind tel.

BURKHOLDER, JOE (Lydia) 5 ch farmer O 77a 5h 12c R3 Nappanee Loc 37.

Burkholder, Mrs. Levina 4 ch farmer O 1 3-5a R3 Wakarusa Oli 24.

Burkholder, Susanna R3 Wakarusa Oli 24.

BURKHOLDER, WILLIAM (Anna) 4 ch farmer O 320a 6h 20c R1 Nappanee Uni 44 Ind tel.

BURNETT, CHAS. farmer T 80a 2h 2c R7 Elkhart Con 17.

Burns, Felix (Magdaline) 1 ch farming O 80a 1h 1c R6 Elkhart Con 54 Ind tel.

Burns, Frank (Loretta) 1 ch farmer O 123a 1h 7c R4 Goshen Elk 33 Ind tel.

Burns, Franklin O 38a R4 Goshen Elk.

Burns, Henry T. (Lucy) farmer O 99½a R1 Middlebury Mid 33 Ind tel.

Burns, Rennis O 62a R5 Elkhart Bau.

Burns, Remus (Gertrude) 5 ch farming O 155a 7h 10c R5 Elkhart Bau 21 B tel.

Burt, E. W. R9 Goshen Elk.

BURTON, DAVID C. (Jennie H.) 2 ch O 30a 2h 2c R5 Elkhart Con 31 Ind tel.
Burtsfield, David O 2a New Paris.
BURTSFIELD, GRAY (Bessie) 2 ch farming T 128a 8h 12c R2 New Paris Jack 52 Ind tel.
Burtsfield, Jacob (Clara) 1 ch farmer O 60a 5h 5c R3 New Paris Uni 30 Ind tel.
Bushong, Samuel (Alpha) 4 ch farming O 139a R4 Syracuse Ben 93 Ind tel.
Buss, Harvey (Lizzie) 6 ch farmer T 80a 3h 4c R3 Nappanee Loc 34.
Buss, Levi O 3a R1 Wakarusa Oli.
BUTLER, BENJ. (Sylvia) 2 ch farmer O 80a 3h 10c R1 New Paris Jack 59 Ind tel.
Butler, Bessie R2 Millersburg Clin 92.
Butler, Mrs. Bridget 5 ch farming part owner 160a 6h 3c R2 Millersburg Clin 92 Ind tel.
Butler, Charles W. (Edith) 2 ch grain & hay O H&L Benton Ben 30 Ind tel.
Butler, John farmer R2 Millersburg Clin 92 Ind tel.
Butler, Mrs. Mary 2 ch farmer O 10a R2 Wakarusa Oli 37 Ind tel.
Butler, Sarah E. Benton Ben.
Butler, Thomas farmer R2 Millersburg Clin 92 Ind tel.
Butler, William farmer R2 Millersburg Clin 92 Ind tel.
Butrick, Chas. H. (Hazel) farmer O 5a T 180a 5h 9c R1 Elkhart Oso 18.
Butrick, Ray farmer T 160a 6h 15c R3 Elkhart Oso 1.
BUTT, EARL (May) farming O 80a 4h 5c R1 New Paris Jack 21 Ind tel.
Butt, Frank farming R1 New Paris Jack 57.
Butt, Franklin O 70a New Paris.
BUTT, HENRY (Mahalia) 4 ch farming O 133 1/3a 11h 5c R1 New Paris Jack 21 Ind tel.
BUTT, HIRAM (Elizabeth) 1 ch farming O 110a 5h 6c R1 New Paris Jack 68 Ind tel.
BUTT, IRA (Sarah) 1 ch farming O 45a 1h 2c R1 New Paris Jack 23 Ind tel.
Butt, Warren D. R1 New Paris Jack.
Butts, Edward (Alice) 1 ch farmer O 20a 1h 5c R1 Goshen Elk 20 Ind tel.
Butts, Elizabeth 4 ch R1 Goshen Elk 20 Ind tel.
BUTTS, WALLACE M. (Maude) 2 ch farmer O 17a T 103½a 5h 18c R1 Goshen Elk 20 Ind tel.
BUTZER, BENJAMIN (Cora) 1 ch electrician O H&2Lots 5a R9 Goshen Elk 67 Ind tel.
Buzzard, D. K. (Salonia) 3 ch veterinarian 353 N Main St Nappanee.
Buzzard, J. F. (Arvilla) 7 ch farmer O 80a 7h 10c R4 Goshen Har 52 Ind tel.
Buzzard, Mabel 353 N Main St Nappanee.
Buzzard, Mertie laborer 353 N Main St Nappanee.
Buzzard, Wm. New Paris.
Byers, Harvey J. farmer 500 W Market St Nappanee.
Byers, Reuben (Emma) 4 ch farmer 502 W Market St Nappanee.
Byler, Clarence (Ida) farming T 120a R10 Goshen Clinton 70 Ind tel.
Byler, Fred R8 Goshen Elk.
Byrely, Fred (Birdie) 8 ch farmer O 160a 6h 7c R2 Elkhart Oso 2.
Cable, Omar R7 Elkhart Con.
Calbeck, Newton (Madge) 4 ch general store W Market St Nappanee.
Callander, Delphia typer 157 N Madison St Nappanee.
Callander, Dillman (Edith) laborer Nappanee.
Callander, S. F. (Pearl) plumber 157 N Madison St Nappanee.
Calvert, Dora O 6 R7 Elkhart Con 18.
Calvin, Frank C. (Grace G.) 2 ch twp trustee O H&L 80a Main St Vistula Ind tel.
Calvin, Mrs. Mary C. 5 ch ret O 100a Main St Vistula Ind tel.
CALVIN, RUTH A. teacher S Main St Vistula Ind tel.
Campbell, Alma bookkeeper 305 E Lincoln St Nappanee.
Campbell, Frank E. (Stella A.) 4 ch farming O 97a 5h 16c R2 Goshen Jef 68 Ind tel.
Campbell, Mrs. Sarah 451 W Centennial St Nappanee.
Campbell, Wayne R2 Goshen Con.
Campbell, W. A. (Jennie) 6 ch laborer 259 S Summit St Nappanee.
Cane, Cyrus (Sarah) 3 ch farming O 80a 2h 6c R3 Goshen Jef 70 Ind tel.
Canen, A. (Grace) 1 ch carpenter & farmer O 16a R3 Wakarusa Har 29 Ind tel.
CANEN, CLAYTON (Ida) 3 ch farmer & mgr Elkhart County Fertilizer Co T 30a R3 Wakarusa Oli 5 Ind tel.
Canen, F. M. R3 Wakarusa Har.
Canen, John R3 Wakarusa Har.
CANEN, LEVI 7 ch farmer O 77a R3 Wakarusa Har 30 Ind tel.
Canen, Rufus (Maud) 3 ch farmer T H&L 1h R4 Wakarusa Har 33.
Canen, Samuel (Ella) 5 ch O 15a R3 Wakarusa Har 28 Ind tel.
CANEN, MRS. WM. farming O 120a 4h 8c R7 Elkhart Con 45 Ind tel.

Cardinale, Frank (Annette) section work O H&L R6 Elkhart Bau 8½.
Cardinale, John O 44a R5 Elkhart Bau.
Cardinale, John (Vicenra) 2 ch foreman O 1a 1c R6 Elkhart Bau 8½ Ind tel.
Carl, Floyd (Bessie) 1 ch laborer 356 W Randolph St Nappanee.
Carl, George (Rosa) 4 ch farmer 551 W Walnut St Nappanee.
Carl, Myrtle clerk 551 W Walnut St Nappanee.
Carlin, Floyd (Effie) farming T 100a 4h 15c R6 Elkhart Con 67 Ind tel.
CARLSON, CARL (Irene) 4 ch maker of musical instruments O 10a R1 Elkhart Oso 42.
Carlson, F. E. R1 Elkhart Oso.
CARLSON, IDDO E. (Clara) valve maker O 1a R1 Elkhart Oso 38.
Carmen, Edward part owner 81a R7 Elkhart Wash.
Carmein, Bert 1 ch O H&L Bristol.
Carmein, Chas. (Cora) 2 ch farmer O 150a 5h 19c R7 Elkhart Con 6 Ind tel.
Carmein, Mrs. Elizabeth T H&L Bristol Ind tel.
Carmein, Sarah A. O 1a R7 Elkhart Con.
CARMICHAEL, MRS. ISABEL R3 Elkhart Oso 34.
Carouth, Fred (Andra) farmer R2 Millersburg Ben 19 Ind tel.
Carouth, Jasper (Mary J.) 2 ch farming O 30a T 40a R2 Millersburg Ben 19 Ind tel.
Carpenter, John A. (Addie M.) farming O 40a R2 Goshen Jef 50 Ind tel.
Carrier, B. F. O New Paris.
Carrier, Harry T. O New Paris.
Carroll, Geo. R6 Elkhart Con.
Carson, Murle D. R1 Elkhart Oso.
Cart, Chester L. New Paris.
Cart, Ellen New Paris.
Cart, Galen D. New Paris.
Cart, John R3 New Paris Jack.
CART, LLOYD (Goldia) 3 ch farmer T 58¼a 13h R2 New Paris Jack 44.
Cart, Violo O 120a R3 New Paris Jack.
Cart, W. A. New Paris.
Carter, George R1 Bristol Wash.
Cartwell, David (Amanda) 1 ch O H&L Lawrence St Middlebury.
Case, Harry W. (Ella) 2 ch farming T 80a 2h 16c R1 New Paris Jack 28 Ind tel.
Case, Leon R1 Middlebury Mid.
Casimer, Valentine (Hattie) 2 ch restaurant T H&L Bristol Ind tel.
Cass, John farmer R1 Elkhart Oso 53.
CASSELL, HENRY (Catherine) 4 ch O H&L R9 Goshen Elkhart 68.
Cassell, Oren carpenter R9 Goshen Elk 68.
Cassler, Sam L. (Ida M.) 3 ch farming O 115a 6h 15c R2 Goshen Con 43 Ind tel.
Cast, Frank M. R1 Elkhart Oso.
CASTETTER, CLYDE J. flour & feed Goshen. See adv.
Castetter, Earl laborer R9 Goshen Elk 67.
Castetter, Emma S. O 105a R1 Elkhart Oso.
Castetter, Mrs. G. S. 3 ch laborer O H&L R9 Goshen Elk 67.
Castetter, Lloyd farmer R1 Elkhart Oso 38.
CASTETTER, L. G. (Emma F.) 2 ch farming O 105a 1h 2c R1 Elkhart Oso 38.
Castetter, Wm. farmer O 25a 2h 2c R9 Goshen Elk 67 Ind tel.
Cathcart, Ada dressmaker O H&L Bristol.
Cathcart, A. Y. part owner 50a R4 Bristol.
Cathcart, Frank (Tillie) 3 ch nurseryman & fruit dealer O H&L Bristol Ind tel.
Cathcart, Gilbert ret O Bristol.
Cathcart, Nora art needlework Bristol.
Caton, Bernice high school student R1 Middlebury Mid 36 Ind tel.
Caton, Bert (Belle) 6 ch farmer O 140a 6h 7c R1 Middlebury Mid 36 Ind tel.
Caton, Ernest R1 Middlebury Mid.
Caton, John (Cora) 4 ch farming O 160a R1 Goshen Jef 58 Ind tel.
Caton, Leroy O 50a R1 Middlebury Mid.
Caton, Lester farmer T 140a R1 Middlebury Mid 36 Ind tel.
Caton, Mrs. Mary 3 ch farming O 60a R1 Goshen Jef 58.
Caton, Yay R1 Middlebury Jef.
Catsako, James (Mina) section hand O H&L R5 Elkhart Bau 8½.
Catshaw, Mrs. Lucy 1 ch O H&L Bristol.
Catshaw, Ralph laborer Bristol.
Catterson, Shirley R1 Oseola Oli.
CAUFFMAN, FRANK S. (Mabel) 2 ch farming T 43a 2h 4c R2 Elkhart Clev 20.
CAUFFMAN, SAMUEL K. (Martha) 1 ch farmer O 43a 1c R2 Elkhart Clev 20.
Cenen, Leah O 80a R3 Wakarusa Har.
Chaffee, C. P. R7 Elkhart Con.
Chamberlain, Geo. A. (Leila) Elkhart Abstract Co T 39a 1h 1c R3 Elkhart Clev 42.
CHAMBERLAIN, JOHN (Pearl) 2 ch farming T 80a 2h 8c R5 Elkhart Con 96 Ind tel.

CHAMBERLAIN, JOSEPH A. (Loretta) 4 ch farmer O 82a 6h 7c R1 Nappanee Loc 24 Ind tel.
Chamberlin, Mary 2 ch 552 W Walnut St Nappanee.
CHANDLER, ISAAC T. (Nellie) 5 ch millright O 1a R6 Elkhart Con 34.
CHAPIN, WM. P. (Jessie) 1 ch farming 3h R3 Elkhart Clev 37 Ind tel.
Charpie, Isaac O 1a New Paris.
Charpie, Laura New Paris.
Charpie, Mary New Paris.
Chick, Darin M. O 15a R3 Elkhart Oso.
Chiddister, Fannie 3 ch O H&L Millersburg.
Chiddister, Nolan (Hilda) 4 ch farmer & teamster T H&L 2h R9 Goshen Elk 68.
Chiddister, Orius farmer part owner 10a R2 Millersburg Ben 39 Ind tel.
Chigley, Clyde D. (Myrtle) 2 ch railroad employee O H&L R5 Elkhart Bau 8.
Chockey, Oscar farming O 95a 3h 2c R4 Elkhart Bau 15.
Chokey, Charles (Mary J.) 3 ch farmer & breeder Jersey cattle O 160a 4h 9c R2 New Paris Uni 53 Ind tel.
CHOKEY, ROY E. (Elmina) 2 ch farmer T 80a 3h 5c R2 New Paris Jack 85 Ind tel.
Chrimger, Irvin (Elizabeth) railroad employee O 5a 1h 1c R4 Elkhart Bau 27 Ind tel.
Chrisman, Chas. A. R2 Millersburg Clin.
Chrisman, Chauncy (Bertha) 4 ch farmer O 10a 5h 2c R2 Millersburg Clin 91 Ind tel.
Chrisman, C. T. R2 Millersburg Clin.
Chrisman, James (Myrtie) 2 ch drayman O H&L 4h Millersburg Ind tel.
CHRISMAN, LEWIS (Bessie) farmer T 80a 4h 4c R1 Millersburg Clin 86 Ind tel.
Chrisman, L. H. O 73a R2 Millersburg Ben.
CHRISPYN, GEO. (Minnie) 3 ch section foreman T 1a R6 Elkhart Con 77 Ind tel.
Chrispyn, G. W. R6 Elkhart Con.
CHRISPYN, JACOB 1 ch section foreman O 1a R6 Elkhart Con 77 Ind tel.
Christeon, Geo. H. (Nancy Jane) 1 ch farmer O 40a 2h 2c R1 Middlebury Mid 62 Ind tel.
Christler, Eugene (Sarah) 3 ch farmer 31a 2h R5 Bristol Yor 56 Ind tel.
CHRISTNER, A. J. R1 Box 38 Millersburg.
Christner, Charles (Mabel) 1 ch farmer O 80a 6h 12c R5 Goshen Har 73 Ind tel.
Christner, David (Jane) 1 ch farmer O 4a R5 Goshen Elk 36 Ind tel.
CHRISTNER, ED. (Lydia) 3 ch carpenter O 5a 1h 1c R3 Middlebury Mid 54 Ind tel.
Christner, Hans (Rachel) 12 ch ret T H&L R3 Middlebury Mid 54.
Christner, Harry (Elzina) 1 ch furniture worker O 2½a R9 Goshen Elk 67.
Christner, Jesse (Jennie) 4 ch farming O 70½a 9h 14c R2 Goshen Jef 72 Ind tel.
CHRISTNER, JNO. J. R1 Millersburg.
CHRISTNER, MARLEN student R3 Middlebury Mid 54 Ind tel.
CHRISTNER, SAM Middlebury.
Christner, William (Lydia) log cutter T H&L R4 Wakarusa Uni 15.
Christney, Chas. F. R5 Goshen Har.
Christophel, Allen R4 Wakarusa Har.
Christophel, Daniel O 139a R3 Goshen Jack.
Christophel, Dommick R5 Elkhart Bau.
Christophel, Elmer (Mary) 2 ch farmer T 160a 8h 16c R4 Wakarusa Har 89 Ind tel.
Christophel, E. W. (Martha) 1 ch farmer O 80a 4h 11c R3 New Paris Uni 25 Ind tel.
Christophel, Ira (Emma) 3 ch farmer O 80a R5 Goshen Har 35 Ind tel.
CHRISTOPHEL, JESSE E. (Naomi) 2 ch farmer T 140a 4h 9c R3 New Paris Jack 35 Ind tel.
Christophel, Jonas (Salome) 4 ch farmer O 160a 1h R4 Goshen Har 52 Ind tel.
Christophel, J. B. (Cora) 3 ch farmer T 80a 6h 11c R5 Goshen Har 75.
Christophel, J. W. (Anna) 3 ch farmer O 71a 1h R4 Wakarusa Har 89 Ind tel.
CHRISTOPHEL, SARAH farmer partnership O 90a (Christophel Homestead) 2h 4c R4 Wakarusa Har 91 Ind tel.
Chrystler, Adchi R5 Bristol Yor 56 Ind tel.
Chrystler, Eugene C. part owner 31a R5 Bristol Yor.
Chupp, Albert (Edith) railroad employee T H&L Millersburg Ind tel.
Chupp, Daniel D. (Catherine) 5 ch farmer O 22½a 1h 4c R7 Goshen Clin 52.
Chupp, David O 2a R7 Goshen Clin.
Chupp, Henry thresher T R8 Goshen Clin 21.
Chupp, Joseph (Mattie) 4 ch carpenter & mason O H&L 1h 2c R8 Goshen Clin 4 Ind tel.
Chupp, J. E. O 40a R8 Goshen Clin.

Chupp, Moses O 80a R8 Goshen Clin.
Chupp, Samuel (Barbara) 5 ch farmer O 52a R3 Middlebury Mid 101.
Chupp, Samuel C. (Mary) farmer O 80a 4h 9c R3 Nappanee Loc 32.
Church, Ralph D. (Nettie) telephone co 151 Metzler Ave Nappanee.
Claire, H. farmer O 127a 1h 2c R3 Elkhart Clev 7.
Clark, Arthur R7 Elkhart Con.
CLARK, CHARLES E. (Dorothy) 2 ch farming T 108a R2 Millersburg Ben 40 Ind tel.
Clark, Charles W. (Jennie) 4 ch farming O 49½a R1 Syracuse Ben 34 Ind tel.
Clark, Della Bristol.
Clark, Ellis part owner 40a Vistula.
Clark, Geo. R7 Goshen Elk.
Clark, Geo. (Kate) section hand O H&L Railroad St Vistula Yor 8.
Clark, H. D. O R4 Elkhart Con.
Clark, John (Annie) 5 ch farming O 300a 1h 4c R7 Goshen Elk 69 Ind tel.
Clark, John (Viola) 7 ch farmer O 121a 15h 8c R2 New Paris Jack 41 Ind tel.
Clark, M. J. (Naoma) 1 ch interurban agent T H&L Bristol Ind tel.
Clark, Pearl R7 Goshen Elk 69 Ind tel.
CLAUSEN, JOHN (Christina) 4 ch oil peddler O 1a 2h R2 Elkhart Oso 34 Ind tel.
Clay, Mrs. Eva 1 ch Wakarusa.
Clay, Frank ret farmer Wakarusa.
Clay, Otis C. (Gladys) veterinary Wakarusa.
Clay, Sarah Wakarusa.
Clay, William H. (Norah) 2 ch druggist Wakarusa.
Clayton, Isaac (Ruth) 1 ch farmer T 60a 3h 2c R3 New Paris Uni 31 Ind tel.
Clayton, William (Lydia A.) 5 ch farmer O 192a 8h 4c R3 New Paris Jack 2 Ind tel.
Clem, A. E. O 40a R1 New Paris Jack.
Clemens, Noah O 75a R1 Wakarusa Oli.
Clements, John (Lilly) 2 ch day laborer Wakarusa.
Clemmer, Carl (Letitia) 3 ch novelty store 457 N Hartman St Nappanee.
CLEVENGER, JOHN W. (Icy) 3 ch farming T 116a 2h 4c R3 Elkhart Clev 17.
Click, Aaron 5 ch farmer O 80a 1h 2c R1 Granger Clev 10.
CLICK, DANIEL 1 ch farming O 80a 6h 5c R1 Granger Clev 10 Ind tel.
Click, Darius M. (Laura J.) Home Loan Co O 15a Elkhart Oso 36 Ind tel.
CLIFF, H. J. R5 Elkhart.
Clifford, Wm. (Maggie) farming O 70a R2 Millersburg Ben 43 Ind tel.
CLINDANIEL, WM. S. (Ida) farmer O 75a 2h 2c R3 Elkhart Clev 32 Ind tel.
CLINE, CHAS. F. 708 Emerson St Goshen.
Cline, Ernest R7 Goshen Clin.
Cline, E. L. O New Paris.
Cline, Harry (Elizabeth) 4 ch handle-turner T H&L Millersburg.
Cline, Jake (Lottie) 2 ch farmer T 160a R1 Syracuse Benton 29 Ind tel.
Cline, James (Lavina) 1 ch farming O 22a 2h 1c R2 New Paris Jack 52 Ind tel.

Pure Bred Holsteins.

Cline, Lulu B. New Paris.
Clipp, Andrew (Mattie) 8 ch farming & carpenter T 16a 1h 1c R6 Elkhart Con 54 Ind tel.
Clipp, Grey R3 Goshen Har.
Clipp, H. I. (R. E.) 1 ch dairy O ½a 2h R5 Elkhart Con 31 Ind tel.
Clipp, Jasper (Zella) 1 ch farmer O ½a T 39a 2h 5c R5 Elkhart Con 57.
Clipp, Lloyd R5 Elkhart Har.
Clipp, Mrs. Lydia 3 ch farmer O 44a R3 Goshen Har 12 Ind tel.
Clipp, L. M. (Bessie) farmer O 4a R3 Wakarusa Har 28.
Clipp, Melvin R6 Elkhart Con.
Clipp, Nelson W. (Marie) farmer O 40a R3 Goshen Har 12 Ind tel.
Clipp, Orville (Lillian) laborer 508 E Walnut St Nappanee.
Clipp, Ralph R5 Elkhart Con.
Clipp, Samuel (Mary) O 30a R3 Goshen Har 10½.
Clouse, Charles (Grace) 1 ch mail carrier 251 N Main St Nappanee.
Clouse, Chas E. (Hazel) 2 ch farmer T 35a 1h 3c R3 Nappanee Loc 23.
Clouse, Chauncey farmer T 20a 2h R3 Nappanee Loc 23 Ind tel.
Clouse, Clayton R3 Nappanee Loc.
Clouse, Daniel farmer O 48a R3 Nappanee Loc 27.
Clouse, Emanuel (Sarah) 3 ch farmer O 20a 2c R3 Nappanee Loc 23 Ind tel.
Clouse, Frank O R1 Nappanee Loc.
Clouse, John (Eva) 2 ch farmer O 20a T 50a R3 Nappanee Loc 23.
Clouse, Judson 1 ch farmer O 40a 1h 2c R3 Nappanee Loc 29.
Clouse, Walter (Edna) 2 ch farmer T 1h 2c R3 Nappanee Loc 29.
Clouse, Wm. H. (Frankie) farmer T 20a 2h 1c R1 Nappanee Loc 27.
Clyde, Goldie bookkeeper 506 S Main St Nappanee.
Clyde, Reo laborer 506 S Main St Nappanee.
Cobb, Geo. (Catherine) 4 ch farmer O 80a 3h 6c R1 New Paris Jack 81 Ind tel.
Coble, Myrtle 1 ch R9 Goshen Elk 67.
Cocanower, Archie farmer R5 Elkhart Bau 31.
Cocanower, Chas. L. farmer R5 Elkhart Bau 37.
Cocanower, Geo. (Edith) 2 ch farmer O 125a R1 Wakarusa Oli 14 Ind tel.
Cocanower, John (Callie) 3 ch farming O 40a T 160a 5h 13c R5 Elkhart Bau 31.
Coffman, Clara R8 Goshen Clin 22 Ind tel.
Coffman, C. V. farmer T 117½a 5h R8 Goshen Clin 22 Ind tel.
Coffman, Dorothy R8 Goshen Clin 22 Ind tel.
Coffman, D. H. (Sarah) 11 ch farmer & carpenter O 117½a 3h 8c R8 Goshen Clin 22 Ind tel.
Coffman, Grover (Mabel) carpenter O 2½a R8 Goshen Clin 22 Ind tel.
Coffman, Lizzie R8 Goshen Clin 22 Ind tel.
Coffman, Mary R8 Goshen Clin 22 Ind tel.
Coffman, Ruth R8 Goshen Clin 22 Ind tel.
Coffman, S. S. R6 Elkhart Mid.
Coffman, Victor R8 Goshen Clin.
Colasky, John O 17a R3 Goshen Har.
Cole, Sylvanus (Ella) laborer 409 E Walnut St Nappanee.
Coleman, Barton (Mae) 2 ch pump man 2h Main St Middlebury.
Coleman, Carl E. farming O 155a 4h 2c R1 Elkhart Oso 27.
Coleman, Eli F. (Minnie) 1 ch farmer O 155a 4h 2c R1 Elkhart Oso 27.
Coleman, Geo. B. (Lucy) janitor O 7½a R3 Elkhart Oso 36 Ind tel.
Coley, Albert R7 Elkhart Con.
Collins, Bernard R7 Elkhart Con.
Collins, Moses E. 1 ch gardner O 10a 1h 1c R6 Elkhart Con 47 Ind tel.
Collins, R. M. (Mary) 6 ch farmer O 96a 4h 9c R3 Goshen Con 80 Ind tel.
Colter, Minnie Benton Ben.
Colwell, Hugh C. (Bessie) 2 ch farmer T 40a 2h R2 Middlebury Yor 46 Ind tel.
Comer, C. E. R7 Elkhart Con.
Comer, Floyd R4 Bristol Wash.
Comer, Jesse (Dora) 1 ch wire chief for telephone co T H&L R7 Elkhart Con 18 Ind tel.
Compton, Almira O 104a R2 Elkhart Clev.
Compton, A. E. (Barbara) 6 ch taxi driver O 1a R6 Elkhart Con 24 Ind tel.
Compton, P. K. R2 Elkhart Clev.
Congdon, Arnold druggist Bristol Ind tel.
Congdon, Frank H. (Elma) 5 ch farmer O 75a 2h R5 Bristol Wash 52 & 49 Ind tel.
Congdon, Geo. Bristol Ind tel.
Congdon, Howard (Wilma) 1 ch farming O 34½a R4 Bristol Jef 14 Ind tel.
Congdon, Ira 1 ch ret farmer O H&L Bristol.
Congdon, James (Addie) 2 ch druggist Bristol Ind tel.

Congdon, Loren (Myra) 1 ch druggist O H&L Bristol Ind tel.
Congdon, Lou O H&L Bristol.
Conkrite, Edw. (Phoebe) farmer & mason R2 Bristol Wash 23 Ind tel.
Conldron, Frank shoemaker O H&L Bristol.
Conrad, Alonzo O 1a R10 Goshen Clin.
Conrad, Chas. (Lillie) 2 ch farmer O 70a 1h 10c Middlebury Ind tel.
Conrad, Charley (Josie) 3 ch painter 1h 1c R10 Goshen Clin 38 Ind tel.
Conrad, David (Annie) 5 ch farmer O 80a R3 New Paris Uni 52 Ind tel.
Conrad, David (Angel) 5 ch farmer O 80a 1h R3 New Paris Uni 30 Ind tel.
Conrad, Frank R8 Goshen Clin.
Conrad, Fred L. R3 New Paris Jack.
Conrad, Henry O 60a R8 Goshen Clin.
Conrad, Jacob Henry laborer 656 W Market St Nappanee.
Conrad, John H. Middlebury Mid 16.
Conrad, Macie student Middlebury Mid 16.
Conrad, Mary part owner New Paris.
Conrad, Wm. H. (Elizabeth) 4 ch laborer 656 W Market St Nappanee.
Cook, Arthur (Abbie) 4 ch farming T 160a 3h 10c R6 Elkhart Con 64 Ind tel.
Cook, Dell (Mattie) farmer O 120a 10h 15c R5 Elkhart Bau 32.
Cook, Dennis (Agnes) 1 ch farming O 80a 6h 15c R4 Elkhart Bau 36 Ind tel.
Cook, Earl (Eleanora) farmer T 40a 3h 8c R6 Elkhart Con 96.
Cook, Floyd (Myrtle) 3 ch farming O 30a T 70a 6h 18c R5 Elkhart Con 97 Ind tel.
Cook, Geo. (Catherine E.) 5 ch farming O 80a 2h 2c R4 Elkhart Bau 36 Ind tel.
Cook, Ira (Arlene) 1 ch farming T 100a 3h 7c R4 Elkhart Bau 24 Ind tel.
Cook, John R4 Elkhart Jef.
Cook, Mrs. John 9 ch ret O 114a 1h 4c R4 Elkhart Bau 28 Ind tel.
Cook, Riley O R6 Elkhart Con.
Cook, Thyous (Ellen) farmer O 40a R6 Elkhart Con 50 Ind tel.
Cook, Wm. (Elizabeth) mail messenger O H&L Bristol.
Cook, Wm. D. part owner 120a R5 Elkhart Bau.
Coonrod, Henry (Elizabeth) 2 ch farming O 80a R8 Goshen Clin 23 Ind tel.
Cooper, Amos (Emma) 5 ch farmer O 20a 2h 12c Middlebury Mid 57 Ind tel.
Cooper, Calvin (Pearl) 2 ch farming T 94a 3h 10c R1 Syracuse Jack 99 Ind tel.
Cooper, Carlton R2 Elkhart Oso.
Cooper, Harvey (Elsie) 4 ch farmer O 35a R2 Middlebury Yor Ind tel.
Cooper, Hazel R1 Goshen Mid 57 Ind tel.
Cooper, Isaac E. (Mamie E.) 1 ch farmer O 80a Middlebury Mid 57 Ind tel.
Cooper, Jacob T. (Minnie) 1 ch farmer O 40a 8c R2 Millersburg Clin 84 Ind tel.
Cooper, James (Emma) 2 ch laborer O H&2Lots Millersburg Clin.
Cooper, John laborer T H&L R3 New Paris Jack.
Cooper, Mabel student Middlebury Mid 57 Ind tel.
Cooper, Oscar D. (Mary) 2 ch farming O 110a 2h 2c R1 Syracuse Jack 97 Ind tel.
Cooper, Jas. Otis (Rebecca) 3 ch ret farmer O 88½a 1h 1c R1 Goshen Mid 40 & 41 Ind tel.
Copenhager, Earl (Blanche) 1 ch day laborer Wakarusa.
Copenhaver, Chester (Emma) 1 ch farmer O H&L R2 Bristol Wash 18.
Copenhaver, Everett laborer 551 S Madison St Nappanee.
Copenhaver, Ira C. (Mary M.) 3 ch farmer O 45a 1h 2c R4 Wakarusa Har 89.
Copenhaver, Michael part owner 20a New Paris.
Copenhaver, Uriah (Filena) 1 ch laborer 551 S Madison St Nappanee.
Coppes, Bertha E. reporter 202 E Market St Nappanee.
Coppes, C. W. (Harriet) laborer 507 N Main Nappanee.

Worthie W. Haynes
REAL ESTATE :-: LOANS
INSURANCE
HAYNES BUILDING
PHONE 115
Elkhart, Indiana

Coppes, Mrs. Elizabeth 6 ch 202 E Market St Nappanee.
Coppes, Frank (Catherine) 3 ch manfr 302 E Market St Nappanee.
Coppes, Harold F. (Edith) 2 ch manfr 305 N Hartman St Nappanee.
Coppes, Mrs. Harvey E. 2 ch 352 E Market St Nappanee.
Coppes, Irvin (Wilma) 2 ch manfr 303 N Hartman St Nappanee.
Coppes, John D. (Malinda) 2 ch manfr 258 E Market St Nappanee.
Coppes, Marvin (Edna) 2 ch manfr 353 N Hartman St Nappanee.
Corbin, Chas. R3 New Paris Elk.
Corbin, Chas. farmer T R6 Goshen Elk 86.
Cornelius, C. W. R2 Elkhart Oso.
Cornelius, Samuel (Mary E.) 1 ch farming O 50a 2h 5c R6 Elkhart Con 32 Ind tel.
Cornell, Bros. farming O 170a 2h 4c R1 Middlebury Jef 83 Ind tel.
Cornell, Alice R1 Middlebury Jef.
Cornell, Ruth milliner 204 S Main St Nappanee.
Corns, F. M. (Drusilla) 5 ch insurance agent 407 W Walnut St Nappanee.
Corpe, Bessie teacher Bristol Ind tel.
Corpe, Levonia R2 Middlebury Yor.
Corpe, Lonson O 140a R1 Middlebury Mid 36 Ind tel.
Corpe, Lucy O 140a R1 Middlebury Mid 36 Ind tel.
Corpe, Milo Franklin (Rozetta) 1 ch R R station agent O 81a H&L Vistula Yor 9 Ind tel.
Corpe, Simeon 1 ch ret O H&L Bristol Ind tel.
Corpe, Thos. A. (Jennie May) farmer & hide dealer O 120a 8h 31c R5 Bristol Mid 8 Ind tel.
Corron, Geo. R5 Middlebury Mid.
Corson, George R2 Middlebury.
Corson, Geo. A. (Mary E.) 1 ch farmer T 140a 4h 8c R1 Middlebury Mid 36 Ind tel.
Corson, Murl D. (Jessie) 1 ch farming T 90a 4h 7c R1 Elkhart Oso 20 Ind tel.
Corson, Roe P. 10 ch laborer T H&L R5 Bristol Mid 7.
Corwin, Herbert (Julia) 6 ch laborer 552 S Locke St Nappanee.
Cosper, James (Maggie) 3 ch 302 N Madison St Nappanee.
Coss, Carl L. farmer O 70a 3h 8c R4 Bristol Wash 43 Ind tel.
Coss, Sophronia J. 1 ch O 70a R4 Bristol Wash 43 Ind tel.
Cothran, Frederick 1 ch farmer bds R4 Wakarusa Har 93 Ind tel.
Cotterille, Lorenzy R1 Elkhart.
Cottrell, Jacob L. (Sarah E.) 2 ch farming O 55a 3h 2c R1 Elkhart Oso 54.
Coughman, Joseph E. O New Paris.
Coulter, Vern R8 Goshen Clin.
Counts, Frank (Anna) 1 ch laborer Broadway St Nappanee.
Courter, Adam (Sarah) 2 ch farming O 83a 4h 12c R3 Goshen Con 89 Ind tel.
Courterm, G. E. R6 Elkhart Con.
Courtney, Henry R7 Elkhart Con.
Courtney, Wm. P. (Ann L.) 1 ch gardener O 8a 1h R7 Elkhart Con 18 Ind tel.
Cox, Elsie stenographer O H&L Bristol Ind tel.
Cox, Elsie A. bookkeeper O 103a Bristol.
Coy, Harry E. R1 Syracuse Ben.
Coy, Thos. J. R1 Syracuse Ben.
Coyle, E. laborer H&L Main St Middlebury.
Craft, Henry (Jennie) 4 ch teamster 451 E Walnut St Nappanee.
Cranier, Geo. W. O 79a R7 Elkhart Con.
Creiger, Chas. O 40a R6 Elkhart Con.
Cripe, Aaron S. (Amanda) 2 ch farmer O 105a 4c R3 Goshen Elk 6 Ind tel.
Cripe, Addie clerk O Main St Middlebury.
Cripe, Albert (Ida) 2 ch day laborer O H&L Lawrence St Middlebury Ind tel.
Cripe, Allen (Barbara) 4 ch farmer O 80a 4h 7c R3 New Paris Har 81 Ind tel.
Cripe, Allen H. (Emma) 1 ch poultry & egg buyer T H&L 1h R8 Goshen Clin 39 Ind tel.
Cripe, Alvin B. 212 Dewey Ave Goshen.
Cripe, Amasa (Martha) 3 ch farmer O 87a 4h 4c R4 Goshen Elk 33 Ind tel.
Cripe, Amos (Mary) 2 ch farmer O 140a R5 Bristol Mid 10 & 13 Ind tel.
Cripe, A. C. (Hannah) 2 ch farmer O 2½a 1h R88 Goshen Clin 44 Ind tel.
Cripe, Benj. F. (Emma) 7 ch day laborer O H&L Main St Middlebury Ind tel.
Cripe, Bert B. (Hattie) farm laborer O H&L R1 Syracuse Ben 85 Ind tel.
Cripe, Calvin (Ida J.) 10 ch farmer O 13½a 3h R2 New Paris Jack 34 Ind tel.
Cripe, Charles A. (Minnie) 4 ch farmer O 120a 7h 11c R5 Goshen Har 48 Ind tel.
Cripe, Chas. O. O 20 R8 Goshen Clin.
Cripe, Chas. S. (Rosetta) 1 ch farmer & dairying O 57a 5h 8c R8 Goshen Elk 27 Ind tel.

CRIPE, CHAUNCY H. (Edwina) 3 ch baggageman O 10a 1h R8 Goshen Elk 27 Ind tel.
Cripe, Clarence (Edith) 2 ch farmer 2c R10 Goshen Clin 46 Ind tel.
Cripe, Coonie (Mabel) 1 ch farmer 1h R6 Goshen Elk 59.
CRIPE, C. E. 219 N Third St Goshen.
Cripe, C. H. O 53a R8 Goshen Elk.
Cripe, Devon W. student R1 Middlebury Mid 14 Ind tel.
Cripe, Daniel A. R5 Goshen Har.
Cripe, Daniel S. (Sarah E.) farmer O 70a 1h 3c R4 Wakarusa Har 87 Ind tel.
Cripe, Earl (Beulah) 2 ch farmer O 5a T 120a 3h 2c R5 Goshen Har 76 Ind tel.
Cripe, E. E. New Paris.
Cripe, Florence school teacher R8 Goshen Clin 9 Ind tel.
Cripe, Flossie R8 Goshen Elk 22.
Cripe, Foster R8 Goshen Elk 22.
Cripe, Francis R6 Goshen Har.
Cripe, F. M. (Anna) 3 ch farmer O 80a 4h 5c R6 Goshen Har 47.
Cripe, Gladys student R5 Bristol Mid 10 & 13 Ind tel.
CRIPE, GLENN farmer T 140a R1 Middlebury Mid 10 & 13.
CRIPE, HARLEY A. (Dora) 2 ch farmer T 54a 2h 2c R3 Goshen Har 13 Ind tel.
Cripe, Harriett Middlebury Mid 44.
CRIPE, HARVEY ALLEN (Ida L.) farmer T 100a 4h 4c R9 Goshen Mid 104 Ind tel.
Cripe, Harvey (Amanda) 2 ch day laborer O H&L 1h 1c Wayne Ave Middlebury.
Cripe, Henry (Edith) 3 ch farmer O 80a 3h 6c R8 Goshen Clin 39 Ind tel.
CRIPE, HENRY W. (Cora) 4 ch farmer T 160a 5h 12c Box 5 R1 Middlebury Mid 14 Ind tel.
Cripe, Ira (Geniza) farmer O 92a 4h 5c R9 Goshen Clin 2 Ind tel.
Culp, Irvin R4 Wakarusa Uni.
Cripe, Jacob (Laura E.) 1 ch farmer T 70a 4h 8c R4 Wakarusa Uni 3.
Cripe, Mrs. Jane 1 ch H&L Main St Middlebury.
Cripe, Jesse J. part owner 5a R3 Goshen Con.
Cripe, Jesse S. (Ellen) 1 ch farming O 100a R1 Goshen Jef 57 Ind tel.
Cripe, Joe (Rebecca J.) 1 ch carpenter poultry raising O 7½a 1c R1 Millersburg Clin 91 Ind tel.
Cripe, John A. (Lydia) 9 ch farmer 4h 3c R7 Goshen Clin 54.
Cripe, John D. (Elizabeth) 5 ch O 11a R8 Goshen Clin 39 Ind tel.
Cripe, John H. (Amanda) 8 ch farmer O 84a 5h 12c R4 Nappanee Uni 69 Ind tel.
CRIPE, JOHN M. (Martha) 3 ch farmer O 77½a 1h 5c R5 Goshen Har 76 Ind tel.
Cripe, John W. R2 Goshen Elk.
Cripe, Jonathan (Permilla) 8 ch farming O 28a R1 Syracuse Ben 85 Ind tel.
Cripe, Joseph W. (Sarah) 5 ch farmer O 130a 7h 20c R8 Goshen Elk 22.
Cripe, Josiah (Deseline) 3 ch farmer O 66a 5h 8c R8 Goshen Elk 27 Ind tel.
Cripe, J. R. (Amanda) 3 ch ret farmer O 23a 2h 3c R8 Goshen Elk 26 Ind tel.
Cripe, Lamar baggageman R1 Middlebury Mid 14 Ind tel.
CRIPE, LEE R6 Elkhart.
Cripe, Leonard S. (Sylvia) farmer T 77½a 3h 5c R5 Goshen Har 76 Ind tel.
Cripe, Leonard R8 Goshen Elk 22.
CRIPE, LEVI C. (Mary E.) 2 ch farming & carpenter O 30a 4c R6 Elkhart Con 85 Ind tel.
Cripe, Lewis (Rosa) 5 ch farmer O 40a 4h 7c R3 New Paris Jack 2 Ind tel.
CRIPE, LEWIS (Lydia) farmer & gardener O 67a R5 Bristol Mid 15 Ind tel.
Cripe, Martin 4 ch farmer O 102½a 2h 3c R6 Goshen Elk 57.
Cripe, Mary Main St Middlebury.
Cripe, M. M. (Sophia) 3 ch farmer O 77½a 6h 9c R8 Goshen Clin 9 Ind tel.
Cripe, M. V. (Mary J.) 5 ch ret farmer O 20a 1h 2c R8 Goshen Clin 43 Ind tel.
Cripe, Nora E. O 22a R2 Nappanee Uni.
Cripe, N. E. (Lydia) 4 ch farmer T 80a R2 New Paris Jack 44 Ind tel.
CRIPE, OLIVER S. (Nora) 2 ch farmer O 22½a 1h 1c R1 Nappanee Uni 57.
Cripe, Orbie M. student R1 Middlebury Mid 14 Ind tel.
Cripe, Ray G. (Nellie) 1 ch farmer T 80a R4 Goshen Elk 33 Ind tel.
Cripe, Rollo R. (Nellie) 1 ch factory hand T H&L Railroad St Middlebury Ind tel.
Cripe, Russell M. student R1 Middlebury Mid 14 Ind tel.
Cripe, Roy (Rosa) 2 ch laborer O 5a 1h R3 New Paris Uni 19.
Cripe, Sarah Alice R10 Goshen Elk.
Cripe, Seymour (Carrie) 7 ch farmer R3 Goshen Elk 8 Ind tel.
Cripe, S. Lenard R5 Goshen Har.
Cripe, S. W. (Jessie) 4 ch farmer O 23a 1h 3c R6 Goshen Elk 43 Ind tel.

CRIPE, THOMAS (Florence) 1 ch farmer O 50a 5h 4c R9 Goshen Clin 42 Ind tel.
Cripe, Treva telephone operator Wayne Ave Middlebury.
Cripe, Vera R5 Bristol Mid 15 Ind tel.
Cripe, Verne (Ruth) farmer T 80a 3h 6c R1 Nappanee Uni 57.
Cripe, Walter E. (Florence) 2 ch farmer O 40a 6h 6c R3 New Paris Jack 4 Ind tel.
Cripe, Wendel (Adah) 2 ch farming O 80a T 175a 12h 14c R3 Goshen Jef 74 Ind tel.
Cripe, Wm. T. (Mary) 3 ch farming O 52a 4h 3c R7 Elkhart Con 44 Ind tel.
Cripe, Wm. R1 Wakarusa Oli.
Crispman, Levi (Sarah) farmer O 60a R1 Millersburg Ben 20 Ind tel.
Crissinger, T. J. part owner 3a R4 Elkhart Bau.
Crobie, Dan A. (Louise) 8 ch farming O 80a 3h 2c R3 Elkhart Clev 30 Ind tel.
CRONE, MELVIN (Rosa) 3 ch blacksmith T 2a 1c R4 Elkhart Bau 19.
Cronkwright, Chas. O 22a R2 Bristol Wash.
Cronkwright, Ed. R2 Bristol Wash.
Croop, Atlee furniture finisher R9 Goshen Elk 67.
Croop, Mrs. A. J. 8 ch O H&4Lots R9 Goshen Elk 67.
Croop, James tinner R9 Goshen Elk 67.
Croop, Nancy 2 ch O H&2Lots R9 Goshen Elk 68.
Crosbie, D. A. O 80a R3 Elkhart Clev.
CROSS, MARVIN E. (Lillie M.) general foreman N Y C R5 Elkhart Bau 8½ Ind tel.
Crothers, Fred R2 Millersburg Ben.
Crothers, Jasper O 11a R2 Millersburg Ben.
Crow, Ervin (Mary) 2 ch laborer 651 E Walnut St Nappanee.
Crow, Joe 3 ch laborer 651 E Walnut St Nappanee.
Crowder, Ernest (Sarah) 6 ch farmer T 140a 9h 22c R2 New Paris Jack 91 Ind tel.
Croy, Mrs. Laura 2 ch farmer O 7a 2c R4 Wakarusa Uni 15.
Croy, Leo B. R4 Wakarusa Uni.
Cudney, Edgar farmer T 160a R4 Bristol Jef 29 Ind tel.
Culler, Amanda R4 Syracuse Ben.
Culler, Clement J. (Maud) 5 ch farmer T 60a 2h 4c New Paris Uni 50 Ind tel.
Culler, Susan O 1a R7 Elkhart Con 17.
Culp, Abram (Louisa) farming O 160a Millersburg Ben 13 Ind tel.
Culp, Adam (Martha) 5 ch farmer part owner 120a 5h 5c R4 Wakarusa Har 67 Ind tel.
CULP, ALBERT (Charlotte) 4 ch farmer O 129a 8h 15c R3 New Paris Uni 50 Ind tel.
Culp, Alf. C. 1 ch timber buyer Wakarusa.
Culp, Alpha B. (Mary) 6 ch farmer O 62a R3 Wakarusa Har 33 Ind tel.
Culp, Alpheus New Paris.
CULP, AMOS B. farmer T 65a R1 Wakarusa Oli 24.
Culp, Mrs. Anna 4 ch farmer O 65a R1 Wakarusa Oli 24.
CULP, ANTHONY J. (Alice) 9 ch farmer O 80a 4h 4c R3 Wakarusa Har 63 Ind tel.
Culp, Anthony M. (Ella) 2 ch farmer O 210a R3 Nappanee Loc 45.
Culp, Arthur farmer R3 New Paris Uni 50 Ind tel.
Culp, Arthur (Emma) 1 ch laborer O H&L R1 Nappanee Loc 27.
Culp, Asher (Beulah) 1 ch building material & farm supplies O H&L Foraker Uni 18 Ind tel.
Culp, Chas. R1 Bristol Jef.
Culp, Chas. M. O 54a R4 Goshen Har.
Culp, Chas. W. R2 Millersburg Ben.
Culp, Cora E. dressmaker 255 W Lincoln St Nappanee.
Culp, Daniel (Anna) 5 ch carpenter 255 W Lincoln St Nappanee.
CULP, DAVID O 51a R5 Goshen Har.
Culp, David (Jane) 4 ch auto dealer Wakarusa.
Culp, David (Lucinda) 5 ch farmer O 40a 4h 4c R5 Wakarusa Har 58.
CULP, DEE Goshen.
CULP, EPH. undertaker 501 S Main St Goshen. See adv.
Culp, Mrs. Etta 7 ch Wakarusa.
CULP, EZRA (Maggie) 4 ch farmer T H&L R4 Wakarusa Har 33 Ind tel.
Culp, Frank (Bessie) 1 ch painter O 1½a 1h R5 Goshen Har 73 Ind tel.
Culp, George (Susana) 1 ch ret farmer Wakarusa.
Culp, Geo. A. R3 Wakarusa Har.
CULP, GEO. W. (Hattie) 3 ch farmer O 40a R5 Goshen Har 35.
CULP, HARVEY J. (Amanda) 3 ch farmer T 69a 5h 11c R3 Wakarusa Oli 26 Ind tel.
CULP, MRS. HATTIE R4 Elkhart.
Culp, Homer (Agnes) farmer T 57a R3 Wakarusa Oli 26.
Culp, Homer (Winifred) 1 ch farmer O 10a 1h R3 New Paris Uni 31 Ind tel.
Culp, Howard R5 Goshen Har.

Culp, Irvin (Della) 2 ch farmer O 35a 2h 6c R4 Wakarusa Uni 5 Ind tel.
Culp, Jacob O 5a R2 Wakarusa Oli.
Culp, Jacob N. O 10a R3 Wakarusa Har.
Culp, Jesse (Rosa) 5 ch farmer O 110a 7h 12c R3 New Paris Uni 25 Ind tel.
Culp, Joel H. O 55a R3 Wakarusa Oli.
Culp, John (Nora) painter 407 N Clark St Nappanee.
Culp, Joseph A. (Maggie) 5 ch ret farmer O 10a 1h R6 Elkhart Con 33.
Culp, Lawrence (Mary) 6 ch farmer O 60a T 80a 8c 4h R4 Wakarusa Uni 18 Ind tel.
Culp, Mrs. Lillian 3 ch farmer O 10a 1h 1c R3 Wakarusa Har 59 Ind tel.
Culp, Lorin O 40a R4 Wakarusa Uni.
Culp, Malinda 205 E. Lincoln St Nappanee.
Culp, Mrs. Mary 4 ch farmer O 80a 1h 1c R4 Wakarusa Uni 18 Ind tel.
Culp, Moses (Rosa) 3 ch farmer O 140a 9h 10c R3 Wakarusa Oli 41.
Culp, M. E. (Bessie) mechanic 406 W Lincoln St Nappanee.
Culp, Noah S. (Bertha) 6 ch farming T 215a 4h 8c R1 Granger Clev 1.
Culp, Noah T. (Mary) 1 ch lumber building material & farmers' supplies O 35a 1h 1c Foraker Uni 15 Ind tel.
Culp, Noble B. (Minnie) farmer T 60a 2h 5c R4 Wakarusa Uni 13 Ind.
Culp, Oliver B. (Lottie) 2 ch farmer & breeder of Duroc hogs O 40a 3h 3c R4 Wakarusa Uni 14 Ind tel.
Culp, Oscar K. (Esther) 3 ch farmer T 38a R3 Wakarusa Har 33 Ind tel.
Culp, Ottis (Norah) 2 ch carpenter Wakarusa.
Culp, Phoebe R1 Wakarusa Oli 24.
Culp, Ralph R3 Wakarusa Oli.
Culp, Reuben (Nancy) 6 ch farmer O 15½a R3 Wakarusa Oli 29 Ind tel.
Culp, Rufus (Zelma) 2 ch garage 601 S Elm St Nappanee.
Culp, Sarah 205 E Lincoln St Nappanee.
Culp, Selvina T 170a Millersburg Ben 13.
Culp, Simon P. (Marelda) 4 ch farmer O 160a 1h 7c R5 Goshen Har 58 Ind tel.
Culp, Virgil (Nora) farmer T 3a R3 Wakarusa Har 60 Ind tel.
Culp, Warren R1 Granger Clev.
Culp, Wm. H. (Amy J.) 4 ch farming T 170a Millersburg Ben 13 Ind tel.
Cunningham, Mrs. A. 517 S Fifth Ave Goshen.
Cunningham, Elmer R7 Elkhart Con.
Cunningham, Walter A. student R2 Bristol Yor 11 Ind tel.
Cunnius, Lyman B. R7 Elkhart Con.
Curry, A. L. O R4 Elkhart Con.
Curtis, Aura J. (Hazel) farmer T 228a 2h 6c R3 New Paris Uni 20 Ind tel.
Curtis, C. K. (Rebecca) 9 ch farmer O 228a 3h 6c R3 New Paris Uni 20 Ind tel.
Curtis, D. P. R1 Bristol Wash.
Curtis, F. P. R1 Elkhart Oso.

Harvesting Wheat.

Curtis, Homer farmer T H&L R3 New Paris Uni 25.
Curtis, Mary O 40a 1h 1c R1 Elkhart Oso 19.
Curtis, Thomson R6 Elkhart Con.
Custer, Jacob O 40a R2 Middlebury Yor.
Cutter, Wm. J. R7 Elkhart Con.
DAILY, CORNELIUS C. (Lily) miller prop Bonneyville Mills O 88a R5 Bristol Yor 35 & 36 Ind tel.
Dale, C. F. (Edna) 2 ch laborer 308 S Main St Nappanee.
DALRYMPLE, HOMER J. (Olive) 2 ch locomotive engineer O 67a 2h 3c R4 Elkhart Bau 6½ B tel.
Daley, Chas. L. (Sophie M.) 4 ch farm & dairy T 37½a 5h 10c R1 Elkhart Oso 38 Ind tel.
Danforth, J. W. O R4 Elkhart Con.
Danforth, Philander G. (Dora) paperhanger & painter O 5a R1 Elkhart Oso 38 Ind tel.
Danforth, S. D. R4 Elkhart Con.
Dansman, Edward R2 New Paris.
Darkwood, Irving (May) farming O 25a T 40a 2h 6c R1 New Paris Jack 55 Ind tel.
Darkwood, Lewis (Hannah J.) 6 ch farmer O 40a 2h 4c R3 New Paris Uni 51 Ind tel.
Darnell, Mrs. M. C. 314 N Eighth St Goshen.
Darr, Albert (Alice) 3 ch farming O 111a R1 Syracuse Ben 91 Ind tel.
Darr, Bird (Hattie) 3 ch farming O 40a R1 Syracuse Ben 53 Ind tel.
Darr, C. R4 Syracuse Ben.
Darr, Edmund (Emma) 4 ch farming O 100a R1 Syracuse Ben 81 Ind tel.
Darr, George (Hattie) 3 ch farming O 126a R1 Syracuse Ben 57 Ind tel.
Darr, Hascall R1 New Paris Jack.
Darr, Isaac farmer O 80a 2h 11c R1 Wakarusa Oli 21.
Darr, Jessie O 60a R1 Syracuse Ben.
DARR, JOHN (Anna) 5 ch farmer O 240a R3 Wakarusa Har 2.
DARR, JOHN P. farmer T 240a R3 Wakarusa Har 2.
Darr, Merle (Hazel) farming T 20a 1h 1c R1 Syracuse Jack 72 Ind tel.
Darr, Omer R1 New Paris Jack.
DARR, MRS. PEARL R1 New Paris.
Darr, Sarah R1 Wakarusa Oli 21.
Darr, Sayler (Ada) 5 ch laborer O H&L R1 Syracuse Ben 32 Ind tel.
Darrow, Mrs. Mary T H&L Bristol.
DAUB, JOHN W. (Alzela) 6 ch farming T 2¾a R6 Elkhart Con 33½.
Dauma, Wm. R1 New Paris Jack.
Dausman, Edward O 160a R2 New Paris Uni.
Dausman, Noah 1 ch farmer O 80a R6 Goshen Har 84 Ind tel.
DAUSMAN, RALPH T. (Mary E.) 2 ch N Y C station agent O 130a W Vistula St Bristol Ind tel.
Davault, Charles (Ella) 2 ch farming O 4a R1 Syracuse Ben 84.
Davenport, Ray E. (Lucille) farmer T 114a 5h 1c R7 Goshen Clin 71 Ind tel.
Davenport, R. W. O 61a R7 Goshen Clin.
Davidhizar, Calvin (Lizzie) farmer part owner 106a 2h 6c R1 New Paris Jack 9.
Davidhizar, Cornelius (Katie) 4 ch farmer O 80a 4h 6c R4 Nappanee Uni 70 Ind tel.
DAVIDHIZAR, ENOS L. R1 Wakarusa.
Davidhizar, Fred (Nora) 1 ch farmer O 10a 3h 5c R4 Wakarusa Uni 8 Ind tel.
DAVIDHIZAR, JACOB (Nancy) farming O 120a 5h 8c R5 Elkhart Bau 20 Ind tel.
Davidhizar, John (Rosie) 2 ch farmer O 80a R2 Wakarusa Loc 7 Ind tel.
Davidhizar, Noah (Eva) farmer T 80a R4 Nappanee Uni 70 Ind tel.
Davidhizar, Oscar N. R1 Wakarusa Oli.
Davidhizar, Samuel 3 ch farmer O 70a 1h R4 Wakarusa Uni 8 Ind tel.
Davis, Chas. O. (Effie) tinner R6 Elkhart Con 47 Ind tel.
Davis, Clarence (Flossie) 3 ch motorman O 2¾a 1c R6 Elkhart Con 33½.
Davis, Glenn R6 Elkhart Con.
Davis, Gus (Elizabeth) 2 ch farmer O 100a R1 Midd'ebury Mid 59 Ind tel.
Davis, Isadora O New Paris.
Davis, James (Maude) 4 ch R R watchman O H&L Benton Ben.
Davis, J. O. O 18a R7 Elkhart Con.
Davis, Walter T. R7 Elkhart Con.
Davis, Willard D. barber T H&L New Paris.
Dazey, C. Frank (Ida) 7 ch farming O 2a 1h 1c R3 Goshen Con 79 Ind tel.
DEAK, PAUL (Catherine) 8 ch farmer O 40a 2h 1c R4 Elkhart Bau 14.
Deardorf, Jesse O 105a Goshen Elk.
Deardorf, Peter O 89a R7 Goshen Elk.
Deardorf, Theo. O 81a R9 Goshen Elk.
De Boer, Arend (Louise) 3 ch farmer O 160a 5h 16c R1 Elkhart Oso 46.
DEBOER, BENJAMIN (Emma) 2 ch farmer O 18a 2h 2c R1 Nappanee Uni 33 Ind tel.
DeBoer, Chas. part owner 20a R3 Nappanee Loc.
Deboer, Harry part owner 5a R1 Elkhart Oso.

De Bow, Orval J. (Joy M.) 2 ch asst manager of flour mill 454 E Van Buren St Nappanee.
Debrular, Wm. (Ella) 6 ch farming T 2a R4 Syracuse Ben 103.
DeCamp, Schuyler C. (Elizabeth) pattern maker & cattle breeder O 40a 2h 2c R3 Elkhart Oso 34 Ind tel.
Decker, S. S. R4 Elkhart Con.
Defenbaugh, Lizzie farmer O 100a 4h 5c R1 Elkhart Oso 27.
Defenbaugh, Samuel farmer O 100a 4h 5c R1 Elkhart Oso 27.
Defenbaugh, Wash. O 44a R1 Elkhart Oso.
DeFrance, Catherine R5 Bristol Wash 45 Ind tel.
Defrees, Charles laborer R2 Bristol Wash 18 Ind tel.
DeFrees, Charley (Emma) 3 ch farmer 1h 1c R3 Goshen Elk 8 Ind tel.
Defrees, Donald student R2 Bristol Wash 18 Ind tel.
Defrees, Frank R2 Bristol Wash 18 Ind tel.
Defrees, Henry (Lizzie) 8 ch O 80a R2 Bristol Wash 18 Ind tel.
Defrees, John student R2 Bristol Wash 18 Ind tel.
DeFreese, David farmer O 20a 2h R3 Nappanee Loc 37 Ind tel.
DeFreese, Forest R1 Nappanee Loc.
DeFreese, Samuel (Lizzie) 2 ch farmer O 20a 2h 3c R3 Nappanee Loc 31.
DeHaven, Mrs. A. H. 3 ch 752 W Centennial St Nappanee.
DeHaven, Bertha 752 W Centennial St Nappanee.
Deisch, C. A. (Bertha) tailor E Van Buren St Nappanee.
Deisch, Jacob M. (Cora) engineer 360 E Lincoln St Nappanee.
Deisch, Mrs. Rachel 352 S Locke St Nappanee.
Deisch, W. E. (Mildred) machinist 153 S William St Nappanee.
DeLanghe, Julius (Hattie) 2 ch farmer T 79a 4h 12c R1 Wakarusa Oli 32.
Delcamp, Leander (Lucina) 2 ch farming O 40a 3h 4c R2 Elkhart Clev 17.
Dell, Jacob 3 ch lumber dealer Wakarusa.
Dell, Solomon mail carrier Wakarusa.
Dell, William day laborer Wakarusa.
Dellinger, Audrey M. student R4 White Pigeon Mich Yor 16.
Dellinger, Edna I. student R4 White Pigeon Mich Yor 16.
Dellinger, Fred R1 Nappanee Uni.
Dellinger, Oscar L. (Ella) 5 ch farmer T 300a 2h R4 White Pigeon Mich Yor 16.
Demman, Roy R6 Elkhart Con.
Dennison, C. M. student R1 Nappanee Loc 27.
Dennison, F. C. student R1 Nappanee Loc 27.
Dennison, George (Minnie) 1 ch laborer 602 N Main St Nappanee.
Dennison, Joe (Annie) 5 ch farmer O 2a T H&L R3 New Paris Uni 77.
Dennison, J. O. student R1 Nappanee Loc 27.
Dennison, Melvin (Almeda) 3 ch laborer O H&L R1 Nappanee Loc 27.
Denniston, Ray M. (Alta R.) farming (Duroc Jersey hogs) T 125a 4h 8c R3 Goshen Jef 74 Ind tel.
Derby, H. R. R6 Elkhart Con.
Detweiler, Chas. R1 Bristol Wash.
Detweiler, Enos (Lydia) 5 ch farmer O 131a 1h 7c R4 Goshen Har 52 Ind tel.
Detweiler, Eugene H. (Alta) 3 ch farmer T 19a 1h 3c R5 Goshen Har 37.
Detweiler, Harvey (Mary) 2 ch farmer T 145a 4h 10c R6 Goshen Har 83 Ind tel.
Detweiler, Henry R1 Bristol Wash.
Detweiler, Moody W. (Ellen) 6 ch farmer O 60a 2h 15c R6 Goshen Har 82 Ind tel.
Detweiler, M. D. (Mary) 1 ch bookkeeper O H&L R4 Goshen Elk 3 Ind tel.
Detweiler, Peter (Mary) farmer T 6a 1h 1c R4 Wakarusa Uni 2 Ind tel.
Detweiler, Rev. R. R. 1 ch Methodist minister Bristol Ind tel.
Detweiler, S. H. R1 Bristol Wash.
Detweiler, Walter (Emma) 1 ch farmer T 80a 3h 11c R4 Goshen Har 52 Ind tel.
Detwiler, Joseph R. O New Paris.
Devis, T. T. R5 Goshen Har.
Dewey, B. F. (Mary) 3 ch farmer T 200a part owner 6h 15c R1 Millersburg Clin 95 Ind tel.
Dewey, Chas. N. 3 ch farmer part owner 15c R1 Millersburg Clin 95 Ind tel.
Dewey, Chauncey 311 S Ninth St Goshen.
Dewey, N. W. (Mary) 3 ch farmer O 82a 3h 2c R6 Goshen Elk 59 Ind tel.
Dewey, Sidney (Sadie) 3 ch farm hand & laundryman T H&L R2 Middlebury Mid 22 Ind tel.
Dewey, Webster R6 Goshen Elk.
Dewinter, Henry (Minnie) laborer R8 Goshen Elk 27 Ind tel.
DeWoor, Chas. (Marguerite) 4 ch farmer O 20a R3 Nappanee Loc 31.

DeYoung, John (Luantha) 2 ch farmer O 58a 3h 6c R2 New Paris Jack 86.
DIBBERT, ALBERT (Addie M.) 2 ch machinist O 40a 2h 7c R1 Elkhart Oso 52.
DICK, C. E. (Pearl) barber 301 S Nappanee St Nappanee.
Dick, Fern laborer 202 S Summit St Nappanee.
Dick, Rosa 4 ch 202 S Summit St Nappanee.
DICKMAN, R. F. Bristol.
DIEHL, ANDREW J. (Kate) 4 ch farming O 74a 2h 4c R3 Elkhart Clev 2 Ind tel.
Dierdoff, Theodore (Margaret) farmer O 90a 5h 8c R9 Goshen Elk 54 Ind tel.
Dierdorff, Jesse (Mennerca) farmer O 112½a 7h 7c R7 Goshen Elk 52 Ind tel.
Dierdorff, Peter (Jennie) 2 ch farmer O 100a 12h 10c R7 Goshen Elk 45-52 Ind tel.
Dietrich, Henry R7 Elkhart Con.
Diley, Mrs. Hattie 3 ch O H&L Main St Middlebury.
DILLEN, SAMUEL (Carrie) 1 ch farming O 102½a 4h R1 Syracuse Jack 107.
Dillenger, Mrs. Hannah 2 ch O 5a 1h R1 Nappanee Uni 72.
DILLMAN, HENRY (Mary I.) 3 ch breeder of Jersey cattle & Berwshire hogs O 60a 4h 33c R4 Goshen Har 42 Ind tel.
Dillon, Saur part owner 80a R1 Syracuse Jack.
DILLS, CHAS. (Alice A.) 4 ch farming O 180a 3h 5c R1 Elkhart Oso 23 Ind tel.
DILLS, LLOYD (Myrtle) 2 ch mail carrier O 21a 5h 7c R1 Elkhart Oso 45.
Dills, Mary farmer O 90a 5h 10c R1 Osceola Bau 38.
Dinehart, Chas. O 40a R6 Elkhart Con.
DINEHART, JOSEPH C. farmer R6 Elkhart Con 23 Ind tel.
DINEHART, LENNA R6 Elkhart Con 23 Ind tel.
DINEHART, ORRILLA farming O 40a R6 Elkhart Con 23 Ind tel.
Dinehart, Orville O R6 Elkhart Con.
Dintaman, Geo. (Edna) 2 ch farmer O 80a 4h 9c R2 Wakarusa Loc 4 Ind tel.
Dintaman, Samuel (Effie) 6 ch farmer Wakarusa.
Disinger, Marvin (Joslyn) 3 ch mould helper O 5a R2 Elkhart Oso 34.
Dockow, Otto (Carrie) farmer O 80a 3h 6c R3 Bristol Oso 16.
Dodge, Herschell O 5a R5 Elkhart Bau.
Doering, Calvin (Blanche) buggy dealer Wakarusa.
Doering, Charles (Marjorie) 1 ch clerk Wakarusa.
Doering, Cleeta Wakarusa.
Doering, Clio clerk Wakarusa.
Doering, Daniel D. (Chloe) 4 ch jeweler Wakarusa.
Doering, Edward (Amanda) 1 ch carpenter Wakarusa.
Doering, George (Essey) 2 ch harnessmaker Wakarusa.
Doering, Harold student Wakarusa.
DOERING, ISAAC (Hannah) 5 ch farmer O 40a 2h 6c R4 Wakarusa Uni 10 Ind tel.
DOERING, JOHN H. (Minnie) 6 ch auto dealer Wakarusa.
Doering, Mrs. Martha 2 ch farmer O 20a 1h 2c R4 Wakarusa Har 88.
Doescher, Arthur H. (Marie) minister 152 E Centennial St Nappanee.
Doll, Dorothy O 40a R1 Ligonier Ben 67.
DOMER, GLENN (Mary) 1 ch farmer T 80a 1h 2c R5 Goshen Har 72 Ind tel.
Domer, Harvey day laborer Wakarusa.
Domer, Jacob (Mary E.) 2 ch farmer O 115a 2h 2c R4 Wakarusa Har 89 Ind tel.
Don, Edward R2 Elkhart Clev.
Dongell, Mrs. Coloma 6 ch farmer O 80a R4 Elkhart Oli 8 Ind tel.
Dongell, Morse (Olive) 1 ch farmer T 120a R4 Elkhart Oli 8.
Dorff, Mrs. Harry Nappanee.
Doriot, Francis H. (Ida) 2 ch farming O 20a 2h 2c R6 Elkhart Con 94.
DORN, BYRON W. 1 ch prop Pleasant Valley fruit farm O 120a 2h 2c R2 Bristol Yor 29.
Dorrier, Wm. (Edna) 4 ch weaver T H&L 2c R7 Elkhart Con 4.
Dosman, Edward (Martha) 6 ch farmer O 160a R2 New Paris Uni 52.
Doty, C. F. R7 Elkhart Con.
DOUB, ARTHUR L. (Vernice) 2 ch teaming contractor O 2½a 2h 1c R6 Elkhart Con 33½.
Douma, Andrew O R1 Nappanee Loc.
Douma, Wm. (Mary) 2 ch farming O 13a T 8a 1h 2c R1 New Paris Jack 66.
Doval, Wm. (Nellie) 3 ch farmer & carpenter Millersburg.
Dovel, Bert (Louise) 3 ch farmer O 63a 3h 5c R8 Goshen Clin 28 Ind tel.
Dovel, B. F. farmer O 100a R10 Goshen Clin 70 Ind tel.
Dovel, O. B. (Dora) 2 ch farmer O 75a 3h 6c R8 Goshen Clin 44 Ind tel.
Dovel, Wm. (Eleanor) 3 ch carpenter O H&L Millersburg Ind tel.
DOW, EDWARD (Anna) 1 ch machinist O 13a 1h R2 Elkhart Clev 22 Ind tel.

DOWNEY, JAMES (May) 1 ch farming O 60a 2h 2c R3 Elkhart Clev 31 Ind tel.
Downey, J. R1 Bristol Wash.
Drake, A. M. O 135a R1 Bristol Wash.
Drake, Chas. R4 Goshen Har.
Drake, Emma O R7 Elkhart Con.
DRAKE, JOHN F. (Elizabeth) 8 ch farmer O 47a R4 Goshen Har 39 Ind tel.
Drake, Joseph D. laborer 352 S Locke St Nappanee.
Drake, Joseph farmer O 56a 1h 8c R1 Nappanee Uni 72.
Drake, Melvin R1 Nappanee Uni.
Drake, Samuel 2 ch farmer O 40a 2h 2c R1 Nappanee Uni 74.
Driggs, Mrs. Lizzie O H&L Bristol.
Drukamiller, C. F. (Francis) farmer T 240a 7h 12c R1 New Paris Jack 93 Ind tel.
Drukamiller, Mathilda O 231a New Paris.
Drumbater, David O H&L R9 Goshen Elk 68.
Drummier, James O 7a R6 Elkhart Con.
Drummier, John O 96a R6 Elkhart Con.
Drummier, Mary O 80a R6 Elkhart Con.
Drummier, Roscoe R6 Elkhart Con.
DRUMMOND, WM. (Agnes) 2 ch farmer O 116½a 4h 20c Goshen Elk 13.
DUBBS, LEVI (Idila) 7 ch farmer T 200a R3 Goshen Har 16 Ind tel.
DUBBS, RAYMOND R3 Goshen Har 16 Ind tel.
DUBBS, SAMUEL A. farmer R3 Goshen Har 16.
Dudley, Clarence R4 Elkhart Con.
Duffin, Chas. O 131a R2 Millersburg Ben.
Duffin, George S. (Eliza L.) 7 ch farming O 135a R2 Millersburg Ben 19 Ind tel.
Dukae, Dwight R9 Goshen Jef.
DUKER, ENOS (Elizabeth) farmer O 40a 2h 5c R2 Milford Jack 115 Ind tel.
Duker, G. (Susannah) 2 ch farmer O 59a 2h 9c R2 New Paris Jack 50 Ind tel.
Duker, John (Elizabeth) farmer O 30a R2 New Paris Jack 86 Ind tel.
DULL, RALPH E. (Tillie) 4 ch repairman O 4a 2h R5 Elkhart Bau 4½.
Dum, Caroline R6 Elkhart Con.
Dum, Geo. O R6 Elkhart Con.
Dumbaugh, Franklin O 139a R1 Bristol Wash.
Dunham, I. W. (Mabel) 1 ch druggist 507 W Walnut St Nappanee.
Dunker, Amos J. R8 Goshen Clin 22 Ind tel.
Dunlap, John farmer O 40a R7 Goshen Clin 60.
DUNMIRE, JAMES (Minnie) 3 ch farming O 48a part owner 84a 9h 11c R6 Elkhart Con 91 Ind tel.
Dunmire, John (Anna) 3 ch farmer O 80a 4h 6c New Paris Jack 33 Ind tel.
DUNMIRE, JOHN W. (Florence) 4 ch farming O 12a part owner 84a 8h 12c R6 Elkhart Con 92 Ind tel.
Dunn, Mrs. James 1 ch O 10a 2c R8 Goshen Clin 16.
Dunn, Jesse R2 Millersburg Clin.
Dunn, Pearl R8 Goshen Clin 16.
Dunwell, C. H. (Grace) 1 ch laborer 305 E Lincoln St Nappanee.
Dunworth, David E. R4 Elkhart Con.
Dunworth, W. E. R6 Elkhart Con.
Dussel, Clinton clerk Bristol Ind tel.
DUSSEL, HENRY (Ida) genl mdse O H&L Bristol Ind tel. See adv.
Dussel, Mrs. Mary T H&L Bristol.
Eamick, Alice R2 Millersburg Ben.
Early, P. A. (Eliza) 2 ch attorney 301 W Market St Nappanee.
EARNHART, ORPHEUS (Bessie) 3 ch farming O 100a 4h 1c R3 Elkhart Clev 32.
Earnheart, Hollis R3 Elkhart.
EASH, CLAYTON E. (Ivy) 1 ch farming T 80a 4h 18c R2 Middlebury Mid 17 Ind tel.
Eash, Daniel M. R1 Millersburg Clin.
EASH, DANIEL T. (Catherine) 4 ch farmer O 80a R3 Middlebury Mid 73.
Eash, Ernest B. student R3 Middlebury Mid 73.
Eash, Ester M. student R3 Middlebury Mid 73.
Eash, Jonas (Lulu) farming T 23a R2 Millersburg Ben 14 Ind tel.
Eash, Leona N. R3 Middlebury Mid 73.
Eash, Melvin T. student R3 Middlebury Mid 73.
Eash, Mose (Maudie) 4 ch farmer O R7 Goshen Clin 68 Ind tel.
Eash, Samuel C. (Ida) 1 ch ret O 80a R2 Middlebury Mid 17 Ind tel.
Eash, S. R. R7 Elkhart Con.
Eash, Tobias T. (Anna B.) 3 ch O 145a T 40a R3 Middlebury Mid 71.
EASH, WM. H. (Sovilla) 3 ch farmer O 100a 2h R4 Middlebury Mid 28 Ind tel.
Eash, Wm. T. O 107a R8 Goshen Clin.
Eash, Wm. farmer O 80a R2 Bristol Wash 18 Ind tel.
Eaton, Chas. M. (Mary) farming O 22a 1h 1c R2 Goshen Con 37.
Eaton, Henry (Emma) 5 ch farming O 80a R1 Millersburg Ben 20 Ind tel.
Ebersole, Albert (Clara) farmer O 104a 2h 5c R3 Goshen Con 43 Ind tel.
EBERSOLE, BENJAMIN farmer R5 Goshen Elk 36.

Ebersole, Chester R3 Goshen Con.
Ebersole, Ezra H. (Matie) 2 ch farmer T 20a 3h 1c R4 Goshen Elk 34 Ind tel.
EBERSOLE, HARVEY farmer R5 Goshen Elk 36.
EBERSOLE, NELLIE R5 Goshen Elk 36.
EBERSOLE, WM. H. (Cyndia) 4 ch farmer O 80a 4h 5c R5 Goshen Elk 36.
Eby, Alice high school student R2 Middlebury Yor 43 Ind tel.
Eby, Elmer (Lizzie) 4 ch farmer O 130a 4h 12c R1 Wakarusa Oli 22 Ind tel.
Eby, Esther high school student R2 Middlebury Yor 43 Ind tel.
Eby, Ethel nurse 858 E Market St Nappanee.
Eby, Frank farmer R2 Bristol Yor 4 Ind tel.
Eby, Fred M. (Phoebe) farmer & thresher O 100a 5h 12c R7 Elkhart Con 7 Ind tel.
Eby, Harry (Hattie) 1 ch baker 508 N Elm St Nappanee.
Eby, Harry student R2 Bristol Yor 4 Ind tel.
Eby, Harry (Mary) 7 ch farmer T 85a 7h 4c R2 Middlebury Yor 43 Ind tel.
Eby, H. F. (Mary) 5 ch mechanic 858 E Market St Nappanee.
Eby, Irvin R1 Wakarusa Oli.
Eby, Jacob B. 7 ch farmer O 120a R1 Wakarusa Oli 25 Ind tel.
Eby, Laura part owner 80a R1 Wakarusa Oli.
Eby, Lewis (Irva) 2 ch O 60a R2 Bristol Yor 4 Ind tel.
Eby, Lula bookkeeper 858 E Market St Nappanee.
EBY, MERVIN (Goldia) 5 ch farmer & cattle breeder O 120a 6h 21c R1 Wakarusa Oli 14 Ind tel. See adv.
EBY, RALPH (Ruth) 2 ch farmer & cattle breeder T 120a 6h 14c R4 Wakarusa Oli 25 Ind tel.
EBY, MRS. RAY R3 Bristol.
Eby, Ruth R2 Middlebury Yor 43 Ind tel.
EBY, WALTER (Emma) 4 ch farmer O 119a R3 Wakarusa Har 2 Ind tel.
Eby, Walter (Martha) farmer T 120a R3 Wakarusa Oli 4 Ind tel.
EBY, WILLIS R1 Wakarusa Oli.
Eckhart, Aaron R5 Elkhart Con.
Ecklebarger, Jacob (Mary A.) 7 ch farmer O 123a 2h 10c R3 New Paris Elk 83 Ind tel.
Ecklebarger, John farmer R3 New Paris Elk 83 Ind tel.
ECKELBARGER, THEODORE (Cora) 3 ch farmer T 68a 2h 1c R3 New Paris Uni 51.
Ecklebarger, Viloes (Elva) 1 ch farmer & breeder of Duroc hogs & Holstein cattle O 65a T 100a 4h 12c R3 New Paris Elk 84 Ind tel.
Ecklebarger, Wm. farmer R9 Goshen Elk 67 Ind tel.
EDDLEMAN, CHAS. R. part owner 44a R6 Elkhart Con.
Edrhock, Mrs. George 5 ch farming O 140a 1h 3c R1 Goshen Mid 65 Ind tel.
Edwards, Bernice R1 Middlebury Mid 63 & 64 Ind tel.
Edwards, Beulah high school student R1 Middlebury Mid 63 & 64 Ind tel.
Edwards, Chester farmer R1 Middlebury Mid 63 & 64 Ind tel.
Edwards, Edgar R4 Bristol Jef.
Edwards, Wm. H. (Sarah) 5 ch farmer O 51½a 4h 4c R1 Middlebury Mid 63 & 64.
EGER, JOHN C. (Bessie C.) 4 ch farming O 5a 2h 3c R1 Elkhart Oso 25.
EGER, REUBEN 2 ch farming T 126a 4h 5c R1 Granger Clev 12.
EGGLESTON, FLORENCE MAY Bristol Wash 53 Ind tel.
EGGLESTON, FRED farmer Bristol Wash 53 Ind tel.
EGGLESTON, WM. (Ella) 5 ch fruit farmer T 120a R4 Bristol Wash 53 Ind tel.
Ehret, Ansel R4 Elkhart Bau.
EHRET, CORNELIUS O. (Martha) 4 ch farmer O 120a 7h 10c R4 Elkhart Bau 36 Ind tel.
Ehret, Fay Wakarusa.
Ehret, Fred C. (Cornelia) 1 ch rural mail carrier Wakarusa.
Eicher, William (Anise) 4 ch ret farmer Wakarusa.
Eicher, W. M. (Alice) 4 ch farmer O 143a R2 Wakarusa Oli 49 Ind tel.
Eigsti, Alice G. R1 Middlebury Mid 58 Ind tel.
Eigsti, Arlene student R1 Middlebury Mid 58 Ind tel.
Eigsti, Carrie I. R1 Middlebury Mid 58 Ind tel.
EIGSTI, JOHN H. (Ida A.) 7 ch 112a 6h 14c R1 Middlebury Mid 58 Ind tel.
EIGSTI, VERNON F. farmer R1 Middlebury Mid 58 Ind tel.
Eigsti, Wilmer student R1 Middlebury Mid 58 Ind tel.
Eiman, Joseph (Pearl M.) 7 ch laborer E Market St Nappanee.
Eisenhart, Frank farmer O 50a 4h 3c R2 Osceola Clev 42.
Eisenhour, Frank (Clara) farmer (reg Durham cattle) O 80a 3h 4c R1 Middlebury Jef 82 Ind tel.

Eisenhour, Jesse (Myrtle) 5 ch farming O 40a T 60a 4h 11c R5 Syracuse Jack 110 Ind tel.
Elcho, Ira R1 Elkhart Oso.
Elder, Eli E. (Anna) 2 ch machinist O 5a 1h 1c R4 Elkhart Bau 7.
Eldridge, Chalmer Owen student R3 Middlebury Mid 85 Ind tel.
Eldridge, Fred R3 Middlebury Mid.
Eldridge, Geo. A. stonemason R3 Middlebury Mid 83 Ind tel.
Eldridge, Milton (Icia) 6 ch farming O 10a R1 Millersburg Clin 27.
Eldridge, Milton farmer O R1 Millersburg Clin 27.
ELDRIDGE, SAMUEL H. (Susan) 4 ch farmer O 20a 2h 2c R3 Middlebury Mid 83 Ind tel.
Eldridge, Samuel W. (Nellie) 3 ch mason & bricklayer O 100a 2h 4c R8 Goshen Elk 23 Ind tel.
Eldridge, Thos. (Mattie) 3 ch farmer O 30a 2h 2c R3 Middlebury Mid 85 Ind tel.
Eldridge, Walter (Maria) O 123a R3 Middlebury Mid 82 Ind tel.
Eldridge, Willard farmer O 40a R1 Millersburg Ben 18 Ind tel.
Elick, Ed. (Bessie) 1 ch laborer T H&L R1 Millersburg Clin 89 Ind tel.
Elick, Solomon R1 Millersburg Clin.
Elick, Solomon (Hannah J.) 9 ch farming O 156a R1 Millersburg Ben 18 Ind tel.
Ellinger, Amsa M. R7 Goshen Clin.
Ellinger, Stephen R7 Elkhart Con.
Elliott, Bruce R2 Goshen Con.
Elliott, Chas. E. (Rose) 1 ch signalman on railroad O 5a 1h 1c R4 Elkhart Bau 5 Ind tel.
Elliott, Charles W., Jr. (Cora) day laborer O H&L Warren St Middlebury.
Elliott, Charles W. (Mary) 5 ch horse dealer O 2½a H&L Middlebury Mid 29 Ind tel.
Elliott, Claude farmer R6 Goshen Elk 58 Ind tel.
Elliott, Fred farmer R9 Goshen Clin 2.
Elliott, Harry R8 Goshen Elk.
Elliott, Harvey (Mary E.) 2 ch farmer T 60a 3h 1c R8 Goshen Elk 25.
Elliott, Henry (Martha) 6 ch farmer O 110a 6h 7c R6 Goshen Elk 58 Ind tel.
Elliott, Homer V. (Adeline) 4 ch farmer O 20a 4h 4c R9 Goshen Clin 2.
Elliott, Howard (Jane) 4 ch day laborer Wakarusa.
Elliott, Katie R6 Goshen Elk 58 Ind tel.
Elliott, L. E. (Fay) farmer T 80a 5h 4c R9 Goshen Elk 21 Ind tel.
Elliott, Naomi 2 ch R6 Goshen Elk 57 Ind tel.
Elliott, Olin R8 Goshen Clin.
Elliott, Robert M. (Anna) 4 ch farming O 147½a R9 Goshen Jef 88 Ind tel.
Elliott, Wm. R8 Goshen Elk.
Ellsworth, Arthur (Edna) 1 ch car repairer T 5a 1h 1c R4 Elkhart Bau 4.
Elsworth, Ed. R4 Elkhart Bau.
Emert, E. C. R6 Elhkart Con.

Main Street, North From Jefferson, Goshen, Ind.

Emmens, Alfred (Beulah) 1 ch laborer 402 N Clark St Nappanee.
Emmens, Ott (Bessie) 2 ch laborer 401 S Elm St Nappanee.
Emmert, Ephraim (Emma) 7 ch farming (reg Holsteins) O 112a R1 Syracuse Ben 29 Ind tel.
Emmert, John (Lela) farm laborer T H&L R4 Syracuse Ben 61 Ind tel.
Emmit, S. M. R6 Goshen Elk.
Emmons, J. E. (Amanda) 6 ch coal salesman 303 W Randolph St Nappanee.
Emslerger, Howard R5 Elkhart Bau.
Enders, Albert (Ellen) 5 ch farmer O 80a R4 Elkhart Oli 8 Ind tel.
Enders, Clayton (Mary) 2 ch farmer T 80a R1 Wakarusa Oli 14 Ind tel.
Enders, Nancy O 80a R1 Wakarusa Oli.
Engle, Grover 2 ch printer T H&L Bristol.
Engle, Wm. L. (Effie J.) fruit & chicken farm O 20a 2h R3 Elkhart Clev 29.
Engle, W. D. R3 Elkhart.
Eppers, Nichols (Kate) 6 ch farming O 128a 4h 6c R2 Elkhart Oso 12 Ind tel.
Eppert, Wm. (Hannah) farmer O 2a 1h 1c R7 Goshen Elk 49 Ind tel.
Erickson, George R2 Elkhart Clev.
Ernest & Son farming & breeder of Duroc hogs O 50a 3h 6c R3 Goshen Con 38 Ind tel.
Ernest, Arthur (Elizabeth) 5 ch electric contractor O 10a 1h 1c R3 Goshen Con 79 Ind tel.
Ernest, Frank (Elsie) 2 ch farmer T 45a 2h 3c R1 Wakarusa Oli 32.
Ernest, John (Sophia L.) 2 ch farming & carpenter O 50a 3h 6c R3 Goshen Con 38 Ind tel.
Ernest, Levi (Catherine) 6 ch farmer O 18a 2h 3c R4 Wakarusa Uni 6 Ind tel.
Ernest, Ralph N. (Laverne) farmer & breeder of Duroc hogs T 50a 3h 6c R3 Goshen Con 38 Ind tel.
Ernest, Roscoe farmer T 18a 2h R4 Wakarusa Uni 6 Ind tel.
Ernsberger, Grant (Nettie) fruit grower O H&L Bristol Ind tel.
Ernsberger, Howard B. (Ruth) 5 ch farmer O 33a 4h 2c R5 Elkhart Bau 10.
Ervin, John A. (Minnie) gardener T 5a R1 Elkhart Oso 38 Ind tel.
Ervin, Wm. (Mary) 8 ch farmer T 120a 4h 7c R3 Nappanee Loc 23 Ind tel.
Eshenbaugh, John (Sarah) 10 ch laborer 352 S Main St Nappanee.
Eshleman, Boyd student Wakarusa.
Eshleman, Daniel (Julia) 5 ch farmer Wakarusa.
Eshleman, Ira (Ollie) peddler Wakarusa.
Eshleman, Joseph (Jane) 2 ch day laborer Wakarusa.
Eshleman, Mrs. Jos. Wakarusa.
Essig, Earl (Hazel) 2 ch farmer T 123a 4h R4 Goshen Elk 33 Ind tel.
Essig, Frank W. R5 Elkhart Con.
Essig, Jacob O 24a R5 Goshen Har.
Essig, Mrs. Jane farming O 6a R3 Goshen Con 76.
Essig, Jeremiah (Sarah) 8 ch farming O 65a 3h 7c R2 Goshen Jef 96 Ind tel.
Essig, J. M. (Emma) 2 ch farmer O 100a 5h 10c R5 Goshen Har 76 Ind tel.
Essig, Lewis (Mary) farming O 40½a 2h 3c R5 Elkhart Con 29 Ind tel.
Essig, Mrs. Simon P. farmer O 60a 2h 2c R6 Elkhart Con 54 B & Ind tels.
Etsinger, John (Isabel) 1 ch farmer & thresher O 92a 5h 16c R3 New Paris Uni 51 Ind tel.
Evans, Birdie R4 Bristol Jef.
Evans, Charles O R1 New Paris Jack.
Evans, Chas. E. (Emma) 2 ch cabinet maker T H&L R5 Bristol Wash 45.
Evans, Christana 3 ch farming O 32a 6h 12c R1 New Paris Jack 13 Ind tel.
Evans, Elmer (Frankie) 2 ch farmer O 80a 5h 7c R1 Granger Clev 15.
Evans, Elmer E. O 106a R2 Elkhart Clev.
Evans, Geo. (Mahala) 1 ch farmer part owner 110a 7h 15c R9 New Paris Elk 80 Ind tel.
Evans, Horatio 1 ch farming O 60a R3 Elkhart Clev 17.
Evans, John D. part owner 17a R2 Millersburg Ben.
Evans, Lewis high school student R5 Bristol Wash 45.
Evans, Ralph furniture packer R5 Bristol Wash 45.
Evans, Ray (Alta) 2 ch farmer 457 N Elm St Nappanee.
Evans, S. F. stock buyer O H&4Lots Millersburg Ind tel.
Evans, S. S. R1 Ligonier Ben.
Evans, Warren (Anna S.) 2 ch farming O 60a T 60a 4h 7c R3 Elkhart Clev 17.
Eveland, Lottie T 120a R5 Elkhart Con 61 Ind tel.
Evenga, Roy R5 Goshen Har.
Everest, Ben. (Miriam) 3 ch farmer O 20a 4h 8c R7 Elkhart Con 9.
Everest, Frances RD Elkhart Con 9 Ind tel.
Everest, Harrison (Emaline) 1 ch T 160a RD Elkhart Con 9 Ind tel.
Everest, James H. (Mary) 2 ch farming O 100a 1h 3c R2 Goshen Con 20.

Everest, John O 40a R7 Elkhart Con.
EVEREST, WALTER C. (Nettie) 4 ch farm & dairy O 85a T 80a 6h 20c R6 Elkhart Con 32 Ind tel.
EVEREST, WM. M. (Nannie) 1 ch farming O 80a 1h 4c R5 Elkhart Con 31 Ind tel.
Everhock, Amanda part owner 131a R1 Goshen Mid.
Everhock, Charles farming O 48a R2 Millersburg Ben 14 Ind tel.
Everingham, John (Sadie) 2 ch blacksmith & millwork O H&L Bristol Ind tel.
Evers, David (Phema) 4 ch fertilizer mfr O 8a 2h 1c R6 Goshen Elk 59 Ind tel.
EVERSOLE, EARL H. (Edna) 2 ch switchman O 2a 1h 1c R4 Elkhart Bau 4.
Eversole, Edward R7 Elkhart Con.
Eversole, Elizabeth R4 Bristol Jef.
Eversole, Frank farming O 20a R4 Bristol Jef 16.
Eversole, Leah R1 Wakarusa Oli.
Eversole, Levi (Laura) laborer T H&L 1h 1c R4 Wakarusa Har 41.
Eversole, Malinda R1 Bristol Wash.
Eversole, S. N. R1 Bristol Wash.
Eyer, Samuel 1 ch farmer Wakarusa.
Fackler, Wm. (Addie) 3 ch farming O 38½a R1 Syracuse Ben 84 Ind tel.
Fales, George manufacturer E Market St Nappanee.
Fales, George H. (Florence) works in creamery 209 E Market St Nappanee.
Fallis, Harry W. (Laura) 2 ch buttermaker T H&L R3 Elkhart Clev 32.
Farber, Christian S. (Mable) 4 ch farmer O 30a 2h 2c R5 Goshen Har 48 Ind tel.
FARLEY, CHAS. (Catherine) 1 ch carpenter T 10a 1h 1c R3 Middlebury Mid 81 & 82 Ind tel.
Farmwald, Abe (Fannie) 5 ch farmer O 80a R3 Nappanee Loc 44.
Farrel, Mrs. M. J. 1 ch O H&L Bristol Ind tel.
FARRINGTON, MRS. GUY Nappanee.
Farver, Alvin D. dentist O H&L Main St Middlebury Ind tel.
FARVER, AUSTIN P. mgr garage & salesroom Main St Middlebury Ind tel. See adv.
Farver, Francis student Main St Middlebury.
Farver, Hobart mechanic Main St Middlebury.
Farver, M. A. (Lizzie) 7 ch physician O H&L 30a Main St Middlebury Ind tel.
Fawley, Dana R2 Nappanee Loc.
Fawley, David (Nora) farmer T 80½a 3h 4c R3 Nappanee Loc 22.
FEESER, MAURICE (Lizzie) 2 ch farming O 80a 3h 11c R1 Elkhart Oso 52 Ind tel.
Felbert, A. J. R6 Elkhart Con.
Feldman, Claude farmer 152 W Randolph St Nappanee.
Feldman, Lola student 152 W Randolph St Nappanee.
Feldman, Olive student 152 W Randolph St Nappanee.
Feldman, William (Elnora) 6 ch farmer 152 W Randolph St Nappanee.
Felichinger, Cyrus O 19a R2 Wakarusa Oli.
Felichinger, Joseph R2 Wakarusa.
FELTHOUSE, AARON J. (Mary A.) 2 ch farming & real estate O 100a 7h 22c R2 Goshen Con 43 Ind tel.
Fend, C. D. (Mary) 1 ch trucker 705 W Walnut St Nappanee.
Fend, Jacob 6 ch 705 W Walnut St Nappanee.
Ferch, Lew laborer T H&L R4 Bristol Wash 55.
FERGISON, HARRY (Mary) farmer O 25a 3h 4c R6 Elkhart Con 65 Ind tel.
Ferguson, Benjamin O 80a R1 Wakarusa Oli.
Ferguson, Eugene R7 Elkhart Con.
Ferguson, Mark (Dela) 2 ch farmer O 80a R3 Wakarusa Oli 9 Ind tel.
FERGUSON, ORRIS (Belinda) 1 ch farmer & breeder of Jersey cattle O 40a 3h 5c R5 Goshen Har 48 Ind tel.
Ferney, Charles (Nellie) 1 ch laborer 256 S Summit St Nappanee.
Ferrington, Guy (Leree) 3 ch laborer S Elm St Nappanee.
Ferrington, Lucile laborer 506 S Madison St Nappanee.
Ferrington, Ray laborer 560 S Madison St Nappanee.
Ferrington, Wm. A. (Mary E.) 6 ch township assessor 506 S Madison St Nappanee.
Fervida, Wm. (Maude) 4 ch farmer O 137a 4h 9c R4 Nappanee Uni 106 Ind tel.
Fessler, Roy (Louise) 1 ch fireman T H&L R7 Elkhart Con 1 Ind tel.
Fetters, Mrs. Anna farming O 20a R9 Goshen Elk 54 Ind tel.
Fetters, Chas. R1 Bristol Wash.
Fetters, Joshua (Martha) farmer O 56a 4h 7c R5 Goshen Har 38 Ind tel.
Fetters, Peach S. R6 Elkhart Con.
Fetzer, Lorenz (Laura) 1 ch farmer O 45a 3h 8c R3 Goshen Elk 6 Ind tel.

Fewida, Wm. O. O 100a R4 Nappanee Uni.
Fidler, Frank R4 Goshen Con.
FIELD, F. H. (Ruth) 2 ch engineer O R7 Elkhart Con 1.
Fields, Chester R1 Goshen Elk.
Fields, Chester (Florence) farmer O 80a 8h 6c R1 Goshen Elk 20 Ind tel.
Fields, Elgie R2 Wakarusa Loc.
Fields, Mrs. Jacob 4 ch Wakarusa.
Fike, W. Albert (Carrie) mechanic Middlebury Ind tel.
Fincher, H. E. R4 Elkhart Con.
Fink, Lawrence R2 Bristol Jef.
Fink, Mrs. Sarah 6 ch Wakarusa.
Fink, S. J. (Lea) 5 ch farmer T 80a R3 Wakarusa Har 30 Ind tel.
Finnigan, James R3 Elkhart Clev.
Finton, Enoch (Etta) 4 ch farm work O H&L Benton Ben 30.
Firestone, Charles (Mary) 4 ch farming O 40a R1 Syracuse Ben 56.
Firestone, Chester J. (Bertha) 2 ch farming T 132a R1 Syracuse Ben 38.
Firestone, Noah J. (Lillian) farming O 30a 2h 5c R1 Goshen Jef 93 Ind tel.
First, Charles (Nora) 1 ch farming (Plymouth Rock poultry) O 160a R4 Syracuse Ben 61 Ind tel.
Fisel, Sylvester R2 Millersburg Ben.
Fish, Nichols (Fella) 3 ch junkman Wakarusa.
Fisher, Adam H. New Paris.
Fisher, Albert K. (Ella) 2 ch farmer T 53 1/3a 4h 4c R3 New Paris Jack 24 Ind tel.
FISHER, MRS. ALICE E. (wid Geo A., Sr.) 6 ch farmer O 228a R5 Bristol Wash 44 Ind tel.
Fisher, Amelia O 75a R2 Osceola Clev.
Fisher, Andrew farmer O 40a 1h 2c R2 New Paris Jack 91 Ind tel.
Fisher, Ben. H. New Paris.
FISHER, CHARLES A. (Amelia A.) 5 ch distiller of essential oils & farming O 160a 5h 21c R1 Elkhart Oso 55 Ind tel.
Fisher, Chas. O 56a R1 Bristol Wash.
Fisher, Cornelius (Alwilda) 1 ch farming O 115a 6h 4c R2 Osceola Clev 42 B tel.
Fisher, Daniel H. O 80a New Paris.
FISHER, DONOVAN D. farmer R5 Bristol Wash 44 Ind tel.
Fisher, Eli 6 ch farmer O 210a 4c R3 Nappanee Loc 15.
Fisher, Elizabeth farmer T 1a R1 Elkhart Oso 38.
FISHER, EMMETT N. farmer T 228a R5 Bristol Wash 44 Ind tel.
FISHER, ERMYN C. R5 Bristol Wash 44 Ind tel.
FISHER, E. C. 818 S Tenth St Goshen.
FISHER, E. E. (Alvia) 1 ch farmer & commissioner O 225a 4h 9c R2 Wakarusa Loc 13.
Fisher, Ferris farm laborer T 1a R1 Elkhart Oso 38.
Fisher, Frank farmer T 80a R3 New Paris Jack 41 Ind tel.
FISHER, GEO. A., JR. salesman R5 Bristol Wash 44 Ind tel.
Fisher, Geo. O 167a R5 Bristol Wash.
Fisher, Henry H. New Paris.
FISHER, IRVIN G. (Lydia) farming O 72a 4h 8c R1 Elkhart Oso 52½ Ind tel.
Fisher, Jacob K. (Sarah) 4 ch farmer O 106a R2 New Paris Uni 52 Ind tel.
Fisher, Jane R3 New Paris Jack 41 Ind tel.
Fisher, Jesse (Jennie) 5 ch clerk Wakarusa.
Fisher, John farmer & cattle breeder O 40a 2h 1c R2 New Paris Jack 91 Ind tel.
Fisher, Joseph B. (Grace) 4 ch farmer O 40a R2 Wakarusa Loc 15 Ind tel.
FISHER, KLAAS R. 5 ch farmer O 80a R3 New Paris Jack 41 Ind tel.
Fisher, Martin H. New Paris.
Fisher, Nicholas Tracy (Della) 2 ch farmer O 100a 2h 6c R2 Bristol Yor 42 Ind tel.
Fisher, Orval (Helen) mail carrier 607 N Main St Nappanee.
FISHER, O. E. (Effie L.) 3 ch laborer 557 N Madison St Nappanee.
FISHER, RONALD E. farmer T 228a R5 Bristol Wash 44 Ind tel.
Fisher, Samuel (Dora) operator Wakarusa.
FISHER, W. LUCILE teacher R5 Bristol Wash 44 Ind tel.
Fisler, John J. O 80a 3c R1 Elkhart Oso 52½
Fissgus, Geo. (Sarah) 1 ch farmer O 45a R4 Goshen Har 27.
Fissguss, Irwin R4 Goshen Har.
FITZER, H. J. (Evelyn M.) 1 ch finisher of woodwork 405 E Walnut St Nappanee.
Fizell, Vess (Lou) 2 ch farmer R2 Millersburg Ben 19 Ind tel.
FLAGG, WM. H. (Dorothy) farmer & thresher T H&L 1h 1c R1 Elkhart Oso 46 Ind tel.
FLICKINGER, CYRUS (Marguerite) 3 ch farmer O 100a R2 Wakarusa Oli 27 Ind tel.

Flickinger, Hazel bookkeeper 361 E Lincoln St Nappanee.
Flickinger, Joseph (Grace) 4 ch farmer O 30a T 160a R2 Wakarusa Oli 35 Ind tel.
Flickinger, Simon New Paris.
Flinger, W. F. (Sarah) 3 ch farmer T 90a 4h 3c R9 Goshen Clin 77 Ind tel.
Floerkey, Harry (Maude) 1 ch teamster T 1a 1c R10 Goshen Elk 46 Ind tel.
Flory, Henry W. (Anna C.) 6 ch farmer part owner 53a 4h 9c R4 Wakarusa Har 67 Ind tel.
Flory, Mrs. John 2 ch farmer O 40a R2 Wakarusa Oli 37 Ind tel.
Flowers, Ben. F. (Jessie) 1 ch Dodge lumber yard O 3a R4 Elkhart Bau 3.
Flowers, Isaiah (Sarah) 6 ch farmer N Main St Nappanee.
Flowers, Mrs. Lovina 6 ch 751 S Main St Nappanee.
Floyd, Geo. (Melissa) 2 ch ret O H&L Bristol.
Foder, Mrs. Peter Nappanee.
Fodge, Clay New Paris.
Fogle, Watt O 213 R6 Goshen Elk.
Fogelsonger, H. M. (Ruth) 3 ch farmer O 23a R2 New Paris Jack 49 Ind tel.
Ford, Bessie R2 Middlebury Yor 52 Ind tel.
Ford, Enos R1 New Paris Jack.
Ford, Harvey (Dorothy) O 80a R1 Middlebury Mid 35 Ind tel.
Ford, Ledger student R1 Middlebury Mid 35 Ind tel.
Ford, Myron (Lulu) 1 ch O 80a R2 Middlebury Yor 52 Ind tel.
Fore, Catherine 6 ch farming T 55a 2h 5c R4 Elkhart Bau 19 B & Ind tels.
Foreman, Adam E. (Rosa) 2 ch night watchman O 2a 1h R6 Elkhart Con 34.
Forney, Calvin A. (Adella) 3 ch bookkeeper 1a R9 Goshen Elk 54 Ind tel.
Forniash, Purdle C. (Olive) 5 ch worker in music factory O ½a 1h R7 Elkhart Con 18 Ind tel.
Forrest, Harriet 5 ch O H&L Mill St Middlebury.
Forrest, Marie telephone operator Mill St Middlebury Ind tel.
Forry, Geo. (Alice) 4 ch farming T 325a 8h 30c R1 Elkhart Oso 40 Ind tel.
Forry, John W. (Edith) 4 ch farming O 40a 3h 4c R2 Goshen Con 12 Ind tel.
Foster, Geo. (Cleo) stock buyer O 20a 1c R8 Goshen Elk 27 Ind tel.
Foster, Geo. W. R3 Elkhart.
Foster, Peter O R6 Elkhart Con.
Fovry, John W. part owner 40a R2 Goshen Con.
Fowler, Carroll (Daisy) 1 ch laborer 251 E Lincoln St Nappanee.
Fowler, I. E. O 20a 2h R3 Bristol Wash 26 Ind tel.
Fox, Albert R7 Elkhart Con.
Fox, Charles (Lester) 4 ch farmer T H&L R3 New Paris Uni 50.
Fox, Elizabeth R5 Goshen Har.
Fox, Henry M. (Hannah B.) 5 ch ret O H&L S Main St Vistula.
Fox, Jesse (Ira) 3 ch farmer T 2½a 1c R6 Goshen Har 84.
Fox, John (Susan) 9 ch farmer O 42½a 1h 3c R4 Wakarusa Uni 14.
Fox, Mrs. Mary 3 ch ret O 2½a R6 Goshen Har 84.
Fox, Melvin clerk Wakarusa.
Fox, Noah (Lizzie) 3 ch section hand O H&L R4 Wakarusa Uni 18.
Fox, Ralph R4 Wakarusa Uni.
Frailey, Harriet 6 ch farming O 125a 5c R3 Elkhart Clev 40.
Frailey, Jacob O 39a T 120a 4h R3 Elkhart Clev 4.
Frailey, Norman (Elsie) 3 ch farming O 37a 2h 3c R3 Elkhart Clev 38.
Frame, Adrian R. (Louva A.) 1 ch farming O 100a 3h 18c R2 Goshen Jef 72 Ind tel.
Frame, Cyrus W. (Laura) ret farmer O 61 1/3a 1h 1c R7 Elkhart Con 73 Ind tel.
Frame, Jacob M. (Eva N.) 2 ch farming & breeder O 137a 5h 20c R3 Goshen Jef 69 Ind tel.
Frame, Sanford S. (Etta S.) 2 ch farming O 110a 7h 10c R3 Goshen Jef 69 Ind tel.
Frame, Sophronia L. New Paris.
France, Mrs. May 2 ch O H&L Millersburg Ind tel.
Francis, Dora boating & hotel O 2a R7 Elkhart Con 1 Ind tel.
Frank, Andrew (Eva) farmer O 120a H&L 6h 10c R4 Elkhart Bau 5 Home tel.
Frank, Bishop Q. (Fannie E.) 1 ch farming O 60a 4h 4c R2 Elkhart Clev 34 Ind tel.
Frank, Geo. R1 Bristol Wash.
Frank, John (Clara) 2 ch farmer O 143a 5h 16c R4 Elkhart Bau 6.
Frank, Louis W. (Mary) 1 ch carpenter O 6a R4 Elkhart Bau 7 Ind tel.
Frank, Mrs. Sarah R2 Bristol Yor 4 Ind tel.
Franklin, Stella dressmaker 454 E Van Buren St Nappanee.
Frantz, Bertha telephone operator Cor Mill & Warren Sts Middlebury.

Frantz, Emil (Katherine) 5 ch lawyer Mill St Middlebury Ind tel.
Frash, Chas. S. (Cleo.) 4 ch merchant Wakarusa.
Frash, Devon W. clerk Wakarusa.
Fravey, Bessie O H&L Millersburg Clin 94 Ind tel.
Fravey, John (Mary) 8 ch section hand T H&L R1 Millersburg Clin.
Fravey, Ralph Millersburg Clin 94.
Frederick, Charles (Nettie) 6 ch farmer O 80a 7h 10c R1 Nappanee Uni 38 Ind tel.
FREDERICK, H. W. R1 Nappanee Uni.
Frederick, Mrs. Ida 2 ch farmer O 80a R3 Middlebury Mid 54 Ind tel.
Frederick, Jesse (Viola) 4 ch farmer O 10a 2h 2c R1 Nappanee Uni 72 Ind tel.
FREDERICK, JOHN (Maud) 3 ch farmer O 59a 6h 8c R1 Nappanee Uni 38 Ind tel.
Frederick, Jonas (Lydia Ann) 8 ch farmer O 80a 3h 9c R1 Nappanee Uni 38 Ind tel.
Frederick, Maynard farmer T 80a 2h 6c R3 Middlebury Mid 54 Ind tel.
Frederick, Samuel F. (Ada) 3 ch tank shop employe O H&L Mill St Middlebury.
Frederick, William (Flossie) 1 ch clerk Wakarusa.
FREDERICK, WM. J. (Rose) 8 ch farming O 33a T 100a 3h 6c R4 Elkhart Bau 35 Ind tel.
Freed, Edgar (Joy) 1 ch clerk Wakarusa.
Freed, Elton laborer T 8a R6 Elkhart Con 92.
FREED, FRANCIS E. (Laura) farmer T 106a 7h 7c R4 Wakarusa Loc 24 Ind tel.
Freed, Henry R. (Edna) 2 ch banker Wakarusa.
Freed, Jarius (Sarah) 4 ch grocer Wakarusa.
Freed, Joe A. (Mattie) 4 ch shoe store Wakarusa.
Freed, Samuel R2 Wakarusa Loc.
Freeland, Amos J. (Marjorie) 1 ch tank shop employe Main St Middlebury.
Freeland, Chas. E. O 156a R1 Millersburg Ben.
Freeland, Mary J. farming O 150a R1 Millersburg Ben 16 Ind tel.
Freeman, Harry R4 Elkhart Con.
Freeman, L. O. R5 Elkhart Bau.
Freese, August (Elizabeth M.) 2 ch poultryman O 30a R2 Bristol Yor 30 Ind tel.
Freese, Bennett (Louise) 1 ch creamery 300 N Hartman St Nappanee.
Freese, Carl (Mabel) 1 ch creamery N Hartman St Nappanee.
Freese, Ed. (Phoebe) 3 ch creamery Cor E Centennial & N Hartman Sts Nappanee.
Freese, Francis G. medical student R2 Bristol Yor 30 Ind tel.
Freese, George (Sarah) creamery 404 E Market St Nappanee.
Freese, Mildred E Centennial & Hartman Sts Nappanee.
Freese, Raymond F. R R switchman R2 Bristol Yor 30 Ind tel.
Freet, Wm. (Cretia) 2 ch mason 302 W Randolph St Nappanee.
Freezner, Harvey teaming 2h Railroad St Vistula Yor 8 Ind tel.
French, C. Jay (Mattie) 3 ch tailor 309 S Main St Nappanee.
Freuger, Chester O 1a R1 Nappanee Uni.
Freuger, David (Viola) farmer O 2a 3h 1c R4 Nappanee Uni 86.
Freuger, M. G. R1 Nappanee Uni.
Frevert, Cleta bookkeeper N Nappanee St Nappanee.
Frevert, E. E. (Matilda) 6 ch plumber N Nappanee St Nappanee.
Frevert, Joe (Eunice) 6 ch carpenter 252 N Williams St Nappanee.
Frevert, John laborer 252 N Williams St Nappanee.
Frevert, S. A. (Effie) laborer 252 N Rosenberger St Nappanee.
FREY, ALVIN P. 3 ch farmer O 5a 1c R4 Middlebury Mid 49.
FREY, WM. L. R4 Middlebury.
Fribley, Irvin (Martha) 3 ch cement block mfr O H&L Warren St Middlebury Ind tel.
FRIEMUND, BEN W. (Daisy) 2 ch farming T 80a 5h 6c R2 Elkhart Oso 31 Ind tel.
FRIEMUND, JULIUS (Maud) farming T 120a 4h 8c R3 Elkhart Oso 31 Ind tel.
Friend, James N. farmer O 20a R2 Millersburg Ben 23.
Friend, Peter R2 Millersburg Ben.
Friesner, Dan (Ina) 2 ch farmer O 66 2/3a 2h R1 Middlebury Mid 68 Ind tel.
Friesner, Harvey O 3a Vistula.
Fringer, Mrs. Catherine 5 ch O 4a 1c R1 Nappanee Uni 71 Ind tel.
Fringer, Chester (Tina) 1 ch laborer O 1¼a 1h 1c R1 Nappanee Uni 71.
Fringer, Mervin (Goldie) 1 ch grocery 1h 2c R1 Nappanee Uni 71 Ind tel.
Fry, Alvin R4 Middlebury Mid.
Fry, Elmer (Lydia) 4 ch farmer T H&L 1c R9 Goshen Elk 22.

Fry, Elmer J. farmer R9 Goshen Elk 21.
Fryberger, Mary R8 Goshen Elk 24 Ind tel.
Fryman, Maurice (Ethel) 2 ch farmer T 105a 3h 6c R3 Goshen Elk 32.
Fryman, S. A. (Alice) 1 ch farmer O 80a R4 Goshen Har 20 Ind tel.
FULKROAD, MICHAEL (Bertha) farming O 30a R7 Elkhart Con 1.
Fulks, Ralph (Sylvia) section hand Wakarusa.
FULLER, BERT K. (Vivian A.) machinist O 2a H&L R5 Elkhart Con 25 Ind tel.
Fuller, Henry F. (Eva V.) farming O 85a R1 Ligonier Ben 45.
FULLER, JANE R9 Goshen Elk 21 Ind tel.
FULLER, JOHN 5 ch farmer O 275a 1h 2c R9 Goshen Elk 21 Ind tel.
Fuller, John L. R1 Goshen Elk 18.
Fuller, Leslie (Iva) 708 E Lincoln St Nappanee.
FULLER, WILBUR M. (Louise) 2 ch advertising manager Review O 5a 1h R4 Elkhart Bau 12 B tel.
Fullmer, Freeman R6 Elkhart Con.
Fullmer, Geo. (Rosa) 4 ch farming O 80a 3h 9c R6 Elkhart Con 94 Ind tel.
FULLMER, JACOB (Rachael) 5 ch farmer O 164a 4h 9c R6 Elkhart Con 69 Ind tel.
FULLMER, MARY R6 Elkhart Con 69 Ind tel.
FULLMER, TRUMAN farmer R6 Elkhart Con 69 Ind tel.
FULLMER, WALTER (Uree) 4 ch farming T 63a 3h 9c R6 Elkhart Con 91 Ind tel.
FULLMER, WM. (Edna) farming O 40a 2h 2c R6 Elkhart Con 93 Ind tel.
FUNK, ED. F. (Alice) farmer prop Catalpa Ridge Farm O 80a 5h 7c R1 Middlebury Mid 31 Ind tel.
Gaberick, Roy R3 Wakarusa Oli.
Gaberick, Wm. O 40a R3 Wakarusa Oli.
Gable, Grover (Mary) 2 ch farming T 70a 6h 3c R1 New Paris Jack 56 Ind tel.
GALL, FRANK (Viola) 3 ch farmer T 26a 4h 3c R4 Nappanee Uni 84 Ind tel.
Gall, Nancy farming O 42½a R1 Elkhart Oso 17.
Gall, Thomas R4 Bristol Wash.
Galley, Sidney J. R7 Elkhart Con.
Gander, H. S. R4 Elkhart Con.
Ganger, Andrew (Mary A.) 1 ch farmer O 69a 3h 3c R4 Goshen Elk 4 Ind tel.
Ganger, Arthur (Marie) farmer T 15a R3 Goshen Har 13.
GANGER, BENJAMIN W. (Desaline) 2 ch farmer T 401a 15h 10c R5 Goshen Elk 40 Ind tel.
Ganger, Byron (Bessie) ins agent T H&L Bristol.
GANGER, CLAYTON A. farmer R5 Goshen Elk 40 Ind tel.
Ganger, David W. 1 ch farmer O 51a R3 Goshen Con 43 Ind tel.
Ganger, Elmer (Hilpa) 4 ch fruit grower & trucking O 30a R5 Bristol Wash 52 Ind tel.
Ganger, Emanuel part owner 45a R1 Goshen Jef.
GANGER, FLORENCE R4 Goshen Elk 30.
Ganger, Geo. A. (Kate) 1 ch truck & berry farm O 16a 1h 2c R1 Goshen Elk 17 Ind tel.
Ganger, Harvey J. (Amelia) 7 ch farmer T 90a 5h 11c R4 Wakarusa Uni 40 Ind tel.
GANGER, HENRY (Mary) 5 ch truck farmer O 6a 1h 1c R4 Goshen Elk 30.
GANGER, HOMER A. (Rose) 1 ch farmer T 78½a R3 Goshen Har 16.
Ganger, Iris high school student R5 Bristol Wash 52 Ind tel.
Ganger, James (Orpha) 1 ch agent Lake Shore Railroad O H&L Millersburg.
Ganger, L. D. (Catherine) 7 ch farmer O 160a 6h 16c R3 Goshen Har 16.

Secrets.

Ganger, Milo R3 Nappanee Loc.
Ganger, Noah 3 ch ret farmer O 1a 1h R4 Goshen Elk 6.
Ganger, Perry G. (Anna) 3 ch concrete construction co 608 E Walnut St Nappanee.
Ganger, Wm. O 80a R3 Bristol Wash.
Gangway, James (Orpha) 1 ch station agent O H&L Millersburg Ind tel.
Gangwer, Chas. (Leila) 2 ch laborer O H&2Lots Millersburg.
Gangwer, Ed. (Wilma) 5 ch farmer T 60a R2 Millersburg Clin 85 Ind tel.
Gangwer, H. C. telegraph oper O H&L Bristol Ind tel.
Gannon, Elsie teacher Lawrence St Middlebury.
Gannon, Wilbur 5 ch miller H&L Berry St Middlebury.
Gannon, W. (Elizabeth) 5 ch gristmill O H&L 2c Middlebury Ind tel. See adv.
Gans, Bida E. O R7 Elkhart Con.
Gans, John R7 Elkhart Con.
Gans, Samuel S. (Sarah A.) 3 ch farmer O 2a R2 Elkhart Oso 34.
Garber, Abe T H&L R1 Middlebury Mid 41.
Garber, A. M. (Anna) 2 ch contractor 703 W Market St Nappanee.
Garber, Mrs. Chris. R8 Goshen Clin 33 Ind tel.
Garber, Earl R8 Goshen Clin.
Garber, Eli (Mary C.) 6 ch farmer O 40a 1h 1c R6 Elkhart Con 76 Ind tel.
Garber, Frank 6 ch farming O 110a 5h 5c R3 Goshen Jef 69 Ind tel.
Garber, Henry H. (Nora) 5 ch farming O 80a 4h 6c R2 Goshen Jef 47 Ind tel.
Garber, Jacob (Maud) 3 ch farming T 103a R1 Goshen Jef 25 Ind tel.
Garber, John (Malinda) farmer & breeder O 100a 7h 15c R8 Goshen Clin 14 Ind tel.
Garber, Joseph (Millie) farmer T 114a 6h 7c R1 Millersburg Clin 65 Ind tel.
Garber, Samuel H. (Florence) farming T 100a 4h R3 Goshen Con 89.
Garber, Samuel (Alwilda) 2 ch farmer T 90a 2h 9c R8 Goshen Clin 33 Ind tel.
Garber, Vinetta R8 Goshen Clin 33 Ind tel.
Garber, Wm. O 40a R8 Goshen Clin.
Garberich, Wm. R3 Wakarusa.
Gardner, Charles (Minnie) 3 ch farmer O 100a R4 Bristol Jef 29 Ind tel.
Gardner, Edd (Electa) farming O 170a 3h 6c R2 Goshen Jef 65 Ind tel.
Gardner, Edgar (Pearl) 2 ch farming & trucker T 5a 2h 1c R7 Elkhart Con 18 Ind tel.
Gardner, Elijah (Ida M.) 2 ch farmer O 64a 2h 5c R8 Goshen Clin 39 Ind tel.
Gardner, Ernest C. (Cyrena) 5 ch farming O 117a 5h 10c R2 Goshen Jef 78 Ind tel.
Gardner, Frank B. (Mary J.) 1 ch farming O 80a 4h 5c R1 Goshen Jef 52 Ind tel.
Gardner, Frank (Mary) farmer O 143a 8h 20c R3 Middlebury Mid 74 Ind tel.
Gardner, Harry O 80a R4 Bristol Jef.
Gardner, Ira T. (Bertha M.) 4 ch farming O 140a R4 Bristol Jef 29 Ind tel.
Gardner, Jesse E. (Dora) 3 ch farmer T R3 Middlebury Mid 74 Ind tel.
Gardner, Joseph R4 Bristol Jef.
Gardner, Perry (Mabel) farming laborer R4 Bristol Jef 29.
Gardner, Quincy R6 Elkhart Con.
Gardner, Samuel A. (Amy) 1 ch farming O 80a 5h 9c R2 Goshen Jef 64 Ind tel.
Garl, Calvin E. (Arvilla) 2 ch section foreman O H&L Millersburg Ind tel.
Garl, David (Mary) 4 ch farmer O 180a 4h 8c R3 Elkhart Clev 2.
Garl, Raymond R3 Elkhart Clev.
Garl, Royal E. (Sue L.) 1 ch farming O 50a 4h 12c R4 Elkhart Bau 27 Ind tel.
Garl, Wm. H. (Ona G.) 2 ch roofing contractor 2c R2 Goshen Jef 36 Ind tel.
Garman, Carl R. (Anna) 2 ch post master T H&L Millersburg.
Garman, Caroline R3 Bristol Wash.
Garman, C. E. farmer T 100a R2 Bristol Mid 8 Ind tel.
Garman, David S. (Viola) 7 ch farmer O 40a 2h 3c R6 Goshen Har 77.
Garman, Fred O 40a R5 Bristol Mid.
Garman, Geo. B. (Harriet M.) 6 ch farming & gardener T 11a 2h 1c R6 Elkhart Con 65 Ind tel.
Garman, Joseph R5 Elkhart Con.
Garman, Miriam Bristol Ind tel.
Garman, Veda teacher Bristol Ind tel.
Garmon, Chas. E. (Carrie E.) 2 ch farmer T 100a 2h 4c R2 Bristol Yor 9.
Garmon, Fredk. fruit grower O 40a 2h R5 Bristol Mid 12 Ind tel.
Garmon, John (Emma) 2 ch implement dealer O H&L Bristol Ind tel.
Garrett, J. Ben (Ella) farmer O 15a 1h 1c R6 Elkhart Con 53 Ind tel.
Gartner, Edgar R7 Elkhart Con.
Gartner, Edmond R7 Elkhart Con.

Gartner, Henry T 20a 3h 4c R7 Elkhart Con 18 Ind tel.
Gartner, Rose 6 ch farmer O 20a R7 Elkhart Con 18 Ind tel.
Garver, Abraham R1 Middlebury Mid.
Garver, Earl (Celeste) 3 ch farming O 40a R4 Bristol Jef 14 Ind tel.
GARVER, FLOYD E. farmer T 81a Box 78 Bristol Wash 53 Ind tel.
GARVER, JOE section foreman O 1½a R6 Elkhart Con 75.
GARVER, JOSEPH (Anna M. E.) 5 ch O 81a Bristol Wash 53 Ind tel.
Garver, J. F. (Hannah) 2 ch farming O 31a R4 Bristol Jef 15.
Garver, Leander part owner 12a R6 Elkhart Con.
GARVER, LEE (Minnie) 1 ch farming O 24a 4h 5c R6 Elkhart Con 75 Ind tel.
Garver, Marland R8 Goshen Clin 37 Ind tel.
GARVER, MRS. MINNIE R6 Elkhart.
Garver, Netler R1 Bristol Wash.
Garver, Orin R1 Bristol Wash.
Garver, Rachel O 100a R1 Bristol Wash.
GARVER, SALOME R6 Elkhart Con 75 Ind tel.
Garver, Wm. R1 Bristol Wash.
Garver, Wm. H. R6 Elkhart Con.
Garwood, Wm. T. (Sarah) ret O R7 Elkhart Con 7 Ind tel.
GARY, E. E. Millersburg.
Gary, V. E. (Barbara) 7 ch O H&2Lots Millersburg.
Gasperlin, Joseph R5 Elkhart Bau.
Gates, Chester (Katie) 1 ch ret O 1a Vistula Yor 9.
Gates, Henry laborer Vistula Yor 9.
GAUSE, E. G. (Chelsie) farmer O 40a 3h 2c R1 Elkhart Oso 25.
Gayman, Rachel R3 Elkhart Clev.
Gearhart, Clarence (Grace) farmer T 80h R3 Nappanee Loc 33.
Gearhart, Dovie 3 ch E Market St Nappanee.
Geddes, Mabel New Paris.
Gehring, J. F. (Lou) 4 ch bridge builder O H&L R2 Millersburg Clin 92.
Geiselman, John D. (Amanda D.) artist 501 N Hartman St Nappanee.
Geiser, Frank (Ida) laborer 158 S Summit St Nappanee.
Gemberling, Simon A. (Evelyn) machinist & farmer O 60a 4h 7c R3 Elkhart Oso 36.
Gent, J. R. ret O H&L Bristol.
Gentzhorn, Beatrice student 258 N Lock St Nappanee.
Gentzhorn, Benton 508 W Centennial St Nappanee.
Gentzhorn, Caroline 7 ch 508 W Centennial St Nappanee.
Gentzhorn, Charles (Ellzina) 2 ch superintendent 258 N Locke St Nappanee.
Gentzhorn, James (Rosa) 6 ch laborer 301 W Centennial St Nappanee.
Gentzhorn, Lester stockkeeper 258 N Locke St Nappanee.
George, Frank W. (Elizabeth) 5 ch 307 N Main St Nappanee.
George, Jas. R5 Elkhart Con.
Gerald, Henry C. (Mattie) 2 ch laborer 253 N Elm St Nappanee.
Gerald, Ralph laborer 253 N Elm St Nappanee.
Gerhart, Clem R6 Elkhart Con.
Gerhart, Newton R6 Elkhart Con.
Gessinger, John A. (Mary E.) 4 ch farmer O 40a R5 Bristol Mid 13 Ind tel.
GETZ, DANIEL (Minnie) 3 ch farmer & breeder O 113a 5h 16c R4 Wakarusa Uni 13 Ind tel.
Geyer, Arden W. (Edna) 3 ch farmer O 80a 6h 11c R1 Syracuse Jack 105 Ind tel.
GEYER, CHAS. F. R2 Wakarusa.
Geyer, Clifford (Sarah) 5 ch farmer O 80a 5h 8c R4 Nappanee Uni 86 Ind tel.
Geyer, Curtis (Almeda) farmer O 40a 3h 4c R4 Nappanee Uni 89 Ind tel.
Geyer, Ed R1 Nappanee Uni.
Geyer, Geo. O 460a R2 Millersburg Ben.
Geyer, James C. O 80a R4 Nappanee Uni.
Geyer, John (Elzina) 3 ch clerk 507 E Market St Nappanee.
Geyer, Joseph (Rachel) 4 ch farmer O 74a 3h 3c R1 Nappanee Uni 71.
Geyer, Lon (Valley) 3 ch painter 252 W Reed St Nappanee.

Ingerson Battery & Service Co.
113 East Lexington Ave.
ELKHART :: :: INDIANA
Repairs of all Makes of Batteries
Batteries for Sale or Rent
Charging Station

Geyer, Orb (Arvella) 4 ch painter & Ford agent O 1a 1c R1 Nappanee Uni 71 Ind tel.
GEYER, VERNON (Lillian) 1 ch farmer O 80a 7h 6c R4 Nappanee Uni 86 Ind tel.
Gibbs, James part owner 7a R3 Elkhart Oso.
Gibbson, I. C. R3 Wakarusa Har.
Gibson, Harlen (Lillian) ret T H&L R1 Millersburg Ben 16 Ind tel.
Gilbert, Charles S. (Della) farmer part owner 80a R6 Goshen Har 47 Ind tel.
Gilbert, George A. (Sarah J.) 1 ch farming (reg Durham cattle) O 217a 7h 15c R1 Goshen Jef 84 Ind tel.
Gilbert, Silas E. O 40a R1 New Paris Jack.
Gilford, Silas farmer O 40a 2h 4c R1 New Paris Jack 96.
Gillet, Oscar D. 2 ch farmer O 80a R1 Ligonier Ben 66 Ind tel.
Gingrich, Abe laborer R3 Middlebury Mid 44 Ind tel.
Gingrich, Noah (Mary) 1 ch farmer 753 W Market St Nappanee.
Girl, Frank (Emma) farmer O 20a 3h 3c R1 Osceola Bau 25.
Girten, Emery R7 Elkhart Con.
Girton, Luther 4 ch fruit grower O H&L Bristol.
GIRTON, L. H. Bristol.
Given, Mrs. Mary ret O H&L Millersburg.
Glose, Daniel (Annie) ret farmer O 1a 1h R6 Elkhart Con 23.
Glym, Chas. R1 Bristol Wash.
Godshalk, E. A. R1 Nappanee Uni.
Godshalk, John (Mary) 2 ch farmer O 40a 3h 4c R1 Nappanee Uni 61.
Gohn, Arthur (Grace) 1 ch tailor O H&L Lawrence St Middlebury Ind tel.
Gohn, Chas. (Edith) 1 ch clothing O H&L Perry St Middlebury Ind tel.
Gohn, Geo. (Lovina) 6 ch clerk O H&L Perry St Middlebury.
Gohn, John (Edna) 3 ch merchant O H&L Perry St Middlebury.
GOLDEN, EDW. R2 Nappanee.
Gonderman, John (Mabel) 2 ch farming T 40a R2 Millersburg Ben 41 Ind tel.
Gongwer, Maurice R4 Elkhart Oli.
Gongwer, Saloma O 80a R4 Elkhart Oli.
Gongwer, Vernon R4 Elkhart Oli.
Gonker, David ret O 2a Middlebury Mid 56 & 71 Ind tel.
Gonker, Henry (Emaline) 4 ch farming O 40a R8 Goshen Clin 28.
Gonser, John W. R1 Nappanee Loc.
Gonser, Wm. H. O R1 Nappanee Loc.
GOOCH, L. A. (Eva) 3 ch farmer T 8a 1c R4 Nappanee Uni 81.
Good, Edgar E. R1 Elkhart Oso.
GOOD, ELI B. (Elzina) 4 ch gardener O 1a 1h R6 Elkhart Con 77 Ind tel.
GOOD, EZRA E. farming T 120a 2h R1 Elkhart Oso 40.
Good, Geo. M. (Mary) 1 ch foreman O 2a R7 Elkhart Con 1 Ind tel.
GOOD, ISAAC S. (Susan) 3 ch carpenter 60a 1h 3c R5 Goshen Har 57 Ind tel.
Good, John T. (Fannie E.) 4 ch farming (Plymouth Rock chickens) O 160a R4 Syracuse Ben 52 Ind tel.
Goodman, Harry part owner 40a R6 Elkhart Con.
Goodyear, Anna 1 ch nurse O H&L Laurence St Middlebury.
Goodyear, Mathias (Emma) 1 ch farmer O R8 Goshen Clin 26.
Gorden, G. A. R4 Bristol Wash.
Gordon, A. N. O 97a R4 Bristol Wash.
Gordon, Dean (Rose) 2 ch farmer T H&L R7 Goshen Elk 70.
Gordon, Delbert (Sarah) 1 ch farmer T 120a 7h 5c Nappanee Loc 30 Ind tel.
Gordon, Floyd E. (Stella) 1 ch farmer & poultry breeder O 40a T 40a 4h 8c R3 Nappanee Loc 19 Ind tel.
Gordon, Henry W. R2 Nappanee Loc.
Gordon, Mrs. Jane C. 2 ch farmer O 20a R2 Wakarusa Loc 13.
Gordon, Valentine R2 Wakarusa Loc.
Gorsuch, Alonzo (Emma) 5 ch farmer O 80a 6h 7c R6 Goshen Elk 57½ Ind tel.
Gorsuch, Alpha (Mattie) 1 ch farmer O 80a 1h 7c R5 Goshen Elk 36 Ind tel.
Gorsuch, Chas. E. R1 Goshen Jef.
Gorsuch, David (Sarah) 3 ch farmer O 152a R4 Goshen Har 20.
Gorsuch, Geo. farmer R6 Goshen Elk 57½ Ind tel.
Gorsuch, Jacob (Jennie) 6 ch farmer O 110a R6 Goshen Elk 43 Ind tel.
Gorsuch, Lloyd (Josephine) 1 ch farmer T 190a 10h 10c R5 Goshen Elk 36 Ind tel.
Gorsuch, Royle farmer R6 Goshen Elk 57½ Ind tel.
Gortner, Rosa R7 Elkhart Con.
Gortner, Wm. H. (Helen S.) 1 ch laborer O H&L Middlebury Ind tel.
Goss, Melvin (Hulda) 6 ch farmer O 40a 6h 5c R3 Nappanee Loc 31.
Gould, Frank W. R2 Granger Clev.
Gould, Stanza bds R1 Granger Clev 10.
GRABILL, CHARLES E. (Lydia E.) 1 ch farmer O 47a 4h 11c R9 Goshen Mid 107 Ind tel.
Grabill, Henry R9 Goshen Mid.
Grabill, John (Olive) 2 ch farmer O 100a T 207a R9 Goshen Mid 111 Ind tel.

GRABILL, JOHN (Mabel) 1 ch farmer O 50a 2h 5c R8 Goshen Clin 5 Ind tel.
Grabill, Joseph R9 Goshen Mid.
Grabill, Noah (Sarah) 9 ch ret farmer O 3a 1h 1c R8 Goshen Clin 5 Ind tel.
GRADY, E. L. Berky Ave Goshen.
Grady, Isaac S. O 110a R2 Goshen Jef.
GRAMES, ELNORA 4 ch farming O 120a 5h 3c R1 Elkhart Oso 51.
GRAMES, GEO. S. farmer T 120a 5h 3c R1 Elkhart Oso 51.
GRAMES, IDA M. house work T 10a H&L R1 Elkhart Oso 21.
Grames, John L. O 120a R1 Elkhart Oso.
Grames, Mrs. J. S. 2 ch O 10a 1h R1 Elkhart Oso 42.
Grames, Martha part owner 10a R1 Elkhart Oso.
Grames, Wm. B. (Lulu) 2 ch carpenter O 10a 1h R1 Elkhart Oso 42.
Grandle, John (Mary) 1 ch farming O 40a 3h 8c R2 Elkhart Clev 34 Ind tel.
GRANGER, ALONZO R6 Goshen.
GRANGER, CHAUNCEY Goshen.
Grant, Elmer (Lettie) 7 ch laborer 151 W Randolph St Nappanee.
Grass, Peter F. R1 Syracuse Ben.
Grater, Jacob W. (Elizabeth) 1 ch cashier 803 E Market St Nappanee.
GRAVES, MARO S. (Arillie) 3 ch farming T 176a 2h 5c R7 Elkhart Con 13 Ind tel.
GRAVES, WM. B. farming O 22a 1h 3c R3 Goshen Con 80 Ind tel.
Graybill, E. W. R6 Elkhart Con.
Graybill, Francis N. part owner 10a R2 New Paris Jack.
Greegor, B. F. ret farmer 705 S Main St Nappanee.
Green, Abraham O 5a R3 Goshen Elk.
Green, Mrs. Carrie 2 ch R4 Elkhart Bau 5 Home tel.
Green, Curtis (Leana O.) 5 ch barber T H&L Millersburg.
Green, Edward (Maude) 3 ch farming T 20a R4 Bristol Jef 17.
Green, Harry R3 Goshen Elk.
Green, Homer (Hattie) 4 ch clerk Wakarusa.
Green, Hon. R2 Millersburg Ben.
Green, Leo (Zelma) farming O 8a R1 Millersburg Ben 16 Ind tel.
Green, Newton (Alice) ret farmer O H&L Millersburg Ind tel.
Green, Orlo (Mamie) 2 ch farming T 35a R1 Millersburg Ben 27 Ind tel.
Green, Willard (Carrie) 3 ch farming T 80a R1 Syracuse Ben 35 Ind tel.
Greenan, Florence Bristol Ind tel.
Greenawalt, Cyrus (Catherine) 2 ch farming O 76a 2h 4c R6 Elkhart Con 54 Ind tel.
GREENAWALT, E. K. 1225 S Eighth St Goshen.
Greenawalt, E. W. 901 S Eighth St Goshen.
Greenawalt, Mattie O ½a R5 Goshen Har 70.
Greene, Harry B. (Grace) lamp & globe mfr 158 N Madison St Nappanee.
Greene, H. O. (Lura) farmer O 80a 8h 16c R3 Goshen Elk 32 Ind tel.
Greene, Thomas (Estella) electrican 307 E Walnut St Nappanee.
GREENSIDES, JAS. 2 ch O 120a R2 Bristol Yor 4.
GREENSIDES, ROY farmer T 120a R2 Bristol Yor 4.
GREENSIDES, WILLIE laborer R2 Bristol Yor 4.
Greenwood, Morgan patent medicines O H&L Millersburg Ind tel.
Gregory, Francis O. 43a R4 Bristol Wash.
Gregory, Joseph O 15a R4 Bristol Wash.
Greuter, John O 102a R2 Milford Jack.
Grey, Clara stenographer S Main St Nappanee.
Grice, Edwin (Edith) 2 ch laborer 1h R4 Bristol Jef 29.
Grimes, Ellen E. O R1 Elkhart Oso.
Griner, Frank (Gusta) 1 ch carpenter O H&L Bristol.
GRINER, H. S. automobiles & supplies feed & seeds Middlebury. See adv.
GRINER, NOBLE lumber & coal Bristol Ind tel. See adv.
GRINER, VALENTINE (Bertha) 3 ch lumber & coal O H&L Bristol Ind tel. See adv.
Griner, Vera clerk Bristol Ind tel.
GRINER, W. E. (Frances) 3 ch O H&L Warren St Middlebury Ind tel. See adv.
Grisam, James L. R1 Syracuse Ben.
Grisamer, Elizabeth R4 Syracuse Ben.
Grisamer, Ford (Hazel) 1 ch farming T 104a R4 Syracuse Ben 78.
Grisamer, Jesse R4 Syracuse Ben.
Grise, Chas. farmer T 200a part owner 7h 9c R4 Goshen Elk 33 Ind tel.
Grise, Fred R2 Goshen Jef.
Grise, Gabriel (Beulah) 1 ch farmer T 200a part owner 7h 9c R4 Goshen Elk 33 Ind tel.
Grisson, James L. (Carrie E.) 2 ch farming T 144a R1 Syracuse Ben 56 Ind tel.

GROFF, ANGELINE 2 ch O 265a 2c R7 Goshen Clin 85 Ind tel.
GROFF, J. W. (Elizabeth) farmer & breeder of Durham cattle O Plainview Farm 100a 18h 40c R7 Goshen Clin 85 Ind tel.
Groff, L. E. (Josephine) laborer O H&L R2 Millersburg Clin 92.
Groff, Mary M. R3 Goshen Har 10 Ind tel.
Groff, Peter (Matilda) 3 ch janitor O H&2Lots R2 Millersburg Clin 92.
Groff, Warren (May) 1 ch farmer O 80a R7 Goshen Clin 61 Ind tel.
Grooms, Harry E. (Fannie R.) papermaker & breeder Rufus Red hares O 2½a R6 Elkhart Con 47.
Grosh, Fern teacher 351 N Elm St Nappanee.
Grosh, J. H. (Ida) 3 ch implements 351 N Elm St Nappanee.
Grosh, Pearl teacher 351 N Elm St Nappanee.
Grosh, Samuel E. (Barbara A.) farming 80a 3h 4c R2 Goshen Jef 36 Ind tel.
Gross, F. M. (Theresa) finisher 757 E Walnut St Nappanee.
Gross, Peter (Ruth) 1 ch farming O 120a R1 Syracuse Ben 29 Ind tel.
Grove, George (Effie) telephone co Wakarusa.
GROVE, VERN (Edna) 3 ch farming T 160a 3h 2c R5 Elkhart Bau 9 Ind tel.
Growcock, David farmer R2 Millersburg Ben 23.
Growcock, Ed thresher R8 Goshen Clin 33 Ind tel.
GROWCOCK, JAMES farmer R2 Millersburg Ben 23.
Growcock, Oliver (Lesta) farmer O 17a 1h 3c R8 Goshen Clin 33 Ind tel.
GRUBAUGH, FRANK farmer O 80a 2h 6c R5 Bristol Wash 22.
Grub, Byron R4 Syracuse Ben.
Grubb, Mary A. 5 ch farming T H&L R4 Syracuse Ben 104.
Gruber, J. T. R7 Elkhart Con.
Gruner, F. H. R6 Elkhart Con.
Grush, Ernest New Paris.
Gruter, Elmer farmer T 102a 1h R2 New Paris Jack 92 Ind tel.
Gruter, John (Saloma) 6 ch farmer O 102a 9h 26c RD New Paris Jack 92 Ind tel.
Guillard, Henry G. New Paris.
Guillard, Josephine New Paris.
Guise, Adam (Ida) 1 ch factory supt 402 W Market St Nappanee.
Guise, Ora (Beulah) 1 ch laborer W Market St Nappanee.
Guise, Samuel O R1 Nappanee Loc.
Gulick, E. J. R6 Elkhart Con.
Gunderman, Charles New Paris.
Gunn, Lucian E. (Susie C.) farmer & painter O 12a 1h 2c R3 Elkhart Clev 7½ Ind tel.
Gusham, M. R1 Syracuse Ben.
Guth, Henry L. (Clara K.) sales manager 351 N Hartman St Nappanee.
Gyer, George farming R2 Millersburg Ben 41 Ind tel.
Gyer, George real estate O 388a R1 Millersburg Ben 50.
Gygar, Ed. 3 ch ladder salesman & bee business O 5a 1h R6 Elkhart Con 45 Ind tel.
Gygi, F. W. R1 Elkhart Con.
Gygi, Gust (Marie) 4 ch farmer O 16a 1h 1c R1 Elkhart Oso 43.
HAAB, THEO. (Eliza) 11 ch farming O 90a 10h 8c R1 New Paris Jack 65 Ind tel.
Haak, George F. O 102a R3 Bristol Wash.
HAAS, CHAS. (Florence) 5 ch veterinary T H&L Bristol Ind tel.
HABERSTICH, EUGENE (Magdalena) 10 ch farming O 270a 9h 30c R1 Goshen Jef 94 Ind tel.
Haberstick, Oscar R1 Goshen Jef.
Haberstick, Theo. R1 Goshen Jef.
HABEY, JOHN B. (Mary E.) 4 ch ret O 50a R2 Bristol Yor 9.
Hackman, Newton P. farmer T 6a 1h 1c R3 Goshen Con 76.
HADDIX, S. K. (Mellie) ret O 1a R6 Elkhart Con 76 Ind tel.
Hafer, Elmer (Bessie) 1 ch foreman T 2a R2 Elkhart Oso 33 Ind tel.
Hagerman, William (Flora) farmer Wakarusa.
Hahn, Mrs. Catherine 2 ch O H&L R1 Nappanee Loc 27.
Hahn, Elizabeth O 125a R2 Wakarusa Oli.
Hahn, Elmer (Iva) 2 ch grocer Wakarusa.
Hahn, Floyd R2 Wakarusa Oli.
Hahn, Mrs. John 9 ch farmer O 105a R2 Wakarusa Oli 37 Ind tel.
Hahn, Wilson 3 ch farmer T 160a R3 Goshen Har 16.
Hain, Geo. H. (Emma L.) 3 ch farming O 79a 2h 2c R2 Elkhart Clev 17.
HAIN, WM. E. farmer O 64a 3h RD Elkhart Con 10.
Haines, A. (Anna) 3 ch furniture & carpenter O H&L 140a 6h 12c Main St Middlebury Ind tel.
Haines, Daniel 4 ch laborer O H&L Bristol.

Haines, Della clerk Main St Middlebury Ind tel.
Haines, Elmer E. R1 Nappanee Loc.
Haines, Geo. A. O R1 Nappanee Loc.
Haines, Henry W. (Susan) 4 ch ret O 60a 2h 2c R3 Middlebury Mid 72 Ind tel.
Haines, Henry W. part owner 59a R7 Goshen Clin.
Haines, Herbert 2 ch signal service O H&L Bristol.
HAINES, H. C. O 5a R3 Bristol Wash.
Haines, Isaiah 2 ch ret O H&L Bristol.
HAINES, MRS. I. B. 107 N Eighth St Goshen.
& farmer O 25a 1h 1c R2 Middlebury Yor 26.
Haines, Joseph W. (Mary) farmer O 5a 1h R7 Elkhart Oso 46.
Haines, Mell (Alice) furniture & undertaking O H&L Main St Middlebury Ind tel.
Haines, Melvin A. R1 Nappanee Loc.
Haines, Newton O R6 Elkhart Con.
HAINES, ROBT. C. student R2 Middlebury Yor 26.
HAINES, WM. H. (Dora S.) farming O 49a 2h 2c R6 Elkhart Con 47 Ind tel.
Hait, Harvey J. (Nora) 1 ch trucker O 2½a 1c R6 Elkhart Con 33½ Ind tel.
HALEY, BELLE 609 S Eighth St Goshen.
Hall, Arthur (Minnie) farmer O 5a R4 Nappanee Uni 105 Ind tel.
Hall, Chas. part owner 42a R1 Bristol Wash.
Hall, Floyd L. (Wilma) 2 ch farmer T H&L 1h 1c R1 Nappanee Uni 71.
Hall, Fred O R7 Elkhart Con.
Hall, Guy L. farmer R1 New Paris Jack 81 Ind tel.
Hall, Irvin R4 Nappanee Uni.
Hall, John (Beulah) 2 ch signal service L S & M S R R T H&L Millersburg.
Hall, L. Clen (Alice) 4 ch electrician T 12a 1h R5 Elkhart Bau 11.
Hall, Richard (Elzina) 6 ch farming O 80a 4h 7c R1 New Paris Jack 81 Ind tel.
HALSTEAD, BERT (Cora) 1 ch farming & rendering plant O 80a 3h 4c R7 Elkhart Con 14 Ind tel.
Halstead, Roy (Marie) 1 ch farmer T 62a 3h 6c R7 Elkhart Con 20 Ind tel.
Halstead, R. H. O 80a R7 Elkhart Con.
Halstead, Mrs. S. N. 1 ch farmer O 62a R7 Elkhart Con 20 Ind tel.
Ham, George O 79a R2 Elkhart Clev.
Hamilton, Harvey (Daisy) 6 ch farmer T 50a 2c R4 Goshen Elk 7.
Hamilton, James L. laborer T H&L R4 Elkhart Bau 4.
Hamilton, Otis E. (May) 5 ch brakeman T 4a 2c R4 Elkhart Bau 4 B tel.
Hamilton, Rebecca T 5a R4 Elkhart Bau 4.
Hamilton, Robert R1 New Paris Jack.

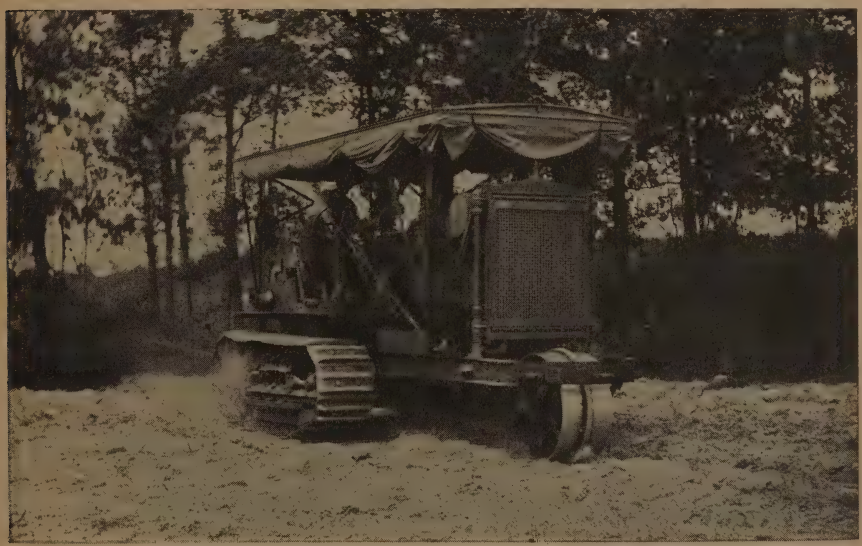

The Holt Caterpillar Tractor. Removes the stump as well as the tree.

Hamilton, Ward farmer Goshen Elk 7 Ind tel.
Hammel, Wm. R7 Elkhart Con.
HAMMON, ERNEST G. (June) 3 ch farming T 140a 4h 5c R5 Elkhart Bau 10 B tel.
HAMMON, JOHN (Lucinda) farming O 30a 2h 4c R5 Elkhart Con 30 Ind tel.
Hammond, Emert R5 Elkhart Bau.
Hampton, Chas. R. (Maybelle H.) 1 ch R R O H&L Vistula Yor 9.
Hampton, Virginia student Vistula Yor 9 Ind tel.
Hamsher, F. M. 2 ch real estate O H&L Bristol Ind tel.
Hamsher, Wilma teacher Bristol Ind tel.
Hand, George M. O 1a R1 Elkhart Oso.
Hanes, Melvin (Sarah) 2 ch factory O H&L R1 Nappanee Loc 27.
Hansberger, Michael (Rebecca) 10 ch farmer O 20a 1c R3 Nappanee Loc 19.
Hanshew, Evart (Bina) 1 ch farming laborer O 6 2/3a R1 Ligonier Ben 47.
HANSHEW, JESSE (Dora) 2 ch farming laborer R4 Syracuse Ben 61 Ind tel.
Hapner, Alonzo (Ida) 4 ch line workman O H&L Benton Ben 30.
Hapner, Ellen 3 ch farming O 32a R1 Syracuse Ben 35 Ind tel.
Hapner, Francis M. (Luella) 6 ch farmer O 21a R1 Syracuse Ben 81.
Hapner, Frank O Benton Ben.
Hapner, Harry (Bertha) 2 ch farming T 200a R1 Syracuse Ben 53 Ind tel.
Hapner, Mrs. Ira 1 ch farming O 200a R1 Syracuse Ben 53 Ind tel.
Hapner, Louise O 20a R1 Syracuse Ben.
Hapner, Luella O 21a R1 Syracuse Ben.
Hapner, Milton ret R1 Syracuse Ben 81.
HAPNER, THOMAS A. (Bertha F.) 7 ch farming O 29a R1 Syracuse Ben 56.
HARDMAN, MRS. MARTIN Middlebury.
Hare, Howard 401 S Main St Nappanee.
Hare, Leander S. (Maud) 2 ch laborer 457 W Centennial St Nappanee.
Hare, Mrs. Myrtle 4 ch dressmaker 401 S Main St Nappanee.
Haring, Harry (Cora) 3 ch contractor & carpenter O H&L 2h R1 Elkhart Oso 46 Ind tel.
Harker, Thos. 6 ch T H&L Bristol.
Harms, David machinist Bristol Ind tel.
Harms, Mrs. Elizabeth 2 ch O H&L Bristol.
Harms, Herman L. (Nina) 1 ch prop Ford service station & salesman Bristol Ind tel. See adv.
HARPER, ALBERT (Grace) 4 ch farming O 120a R1 Ligonier Ben 67 Ind tel.
Harper, Emery (Winnie) 2 ch farmer O 50a 5h 13c R10 Goshen Clin 12 Ind tel.
Harper, George R6 Elkhart Con.
Harper, Harry R1 Syracuse Ben.
Harper, John (Elmer) 3 ch carpenter O H&L Middlebury.
Harper, Luella ret R1 Ligonier Ben 67.
Harper, Wm. R. electrical engineer Millersburg 9 Ind tel.
Harper, W. L. O 80a R2 Ligonier Ben.
Harper, W. Q. (Emma) 1 ch physician O H&L Millersburg Ind tel.
Harrel, Mary L. farmer O 67½a 2h 3c R1 Elkhart Oso 17.
HARREL, RAY L. farmer Bristol.
Harriman, Chas. mill operator R1 New Paris Jack 12 Ind tel.
Harriman, Thomas J. (Amanda) 3 ch mill owner O 3a R1 New Paris Jack 12 Ind tel.
Harrington, Hovey R4 Elkhart Con.
HARRINGTON, JACOB Wakarusa.
Harrington, Mrs. Sam 1 ch Wakarusa.
Harrington, Walter (Elizabeth) drayman Wakarusa.
Harris, Chas. (Clara) 1 ch farming T 60a 3h 1c R1 Syracuse Jack 103 Ind tel.
Harris, Frank L. (Josie) 4 ch farming O 80a 5h 4c R1 Granger Clev 1.
Harris, Wm. H. R7 Elkhart Con.
Harshberger, John farmer R10 Goshen Clin 10.
Harshberger, Jonas (Barbara) farmer cider maker O 18a 3h 2c R10 Goshen Clin 10.
Harshberger, Josiah R6 Elkhart Con.
Harshberger, Katie R10 Goshen Clin 10.
Harshberger, Moses (Mary) 9 ch farmer O 80a 9h 14c R10 Goshen Clin 10.
Harshberger, Simon farmer R10 Goshen Clin 10.
Harshberger, W. E. O 83a R10 Goshen Clin.
Harshberger, Wm. part owner 77a R10 Goshen Clin.
Harshfarger, John R4 Bristol Wash.
Hart, Albert laborer Bristol.
Hart, Cyrus (Estella S.) 1 ch laborer T H&L Middlebury.
Hart, Willis Olen student Middlebury.
Harter, Elmer (Elizabeth) farmer T 40a 3h 4c R1 Wakarusa Oli 34.
Harter, John (Anna) 5 ch farmer O 79a R3 Wakarusa Oli 4 Ind tel.
Harter, John (Sarah) 1 ch farmer O 14a H&L 2h Millersburg Clin.
HARTER, MARTIN R4 Nappanee.
Harter, William O 109a R1 Osceola Oli.
HARTMAN, AARON W. (Fannie) 7 ch farmer O 63a 4h 8c R5 Goshen Har 70 Ind tel.

HARTMAN, ABRAM (Ada) 1 ch farmer O 20a T 40a 4h 10c R4 Goshen Har 53.
Hartman, Adam (Lydia) 3 ch blacksmith 306 S Locke St Nappanee.
HARTMAN, AMOS (Susie) 6 ch farmer & breeder O 80a 7h 7c R2 Wakarusa Loc 2 Ind tel.
Hartman, Arthur farmer R5 Goshen Har 70.
HARTMAN, CHARLES W. (Elmeda) 5 ch farmer T 80a 4h 8c R3 Wakarusa Har 66.
HARTMAN, CHRISTIAN (Amanda) farming O 36a 3h 6c R6 Elkhart Con 47 Ind tel.
Hartman, Clem T. R4 Wakarusa Uni.
Hartman, Cornelius R6 Elkhart Con.
Hartman, Daniel (Minnie) 5 ch farmer & hay buyer O 80a 3h 6c R1 Nappanee Uni 40 Ind tel.
Hartman, Edward farmer O 1a 1h R6 Goshen Har 77.
HARTMAN, GEORGE farmer & hauling cream O 10a 2h R3 Nappanee Loc 12.
Hartman, Harvey 7 ch farmer O 80a 5h 7c R3 Wakarusa Oli 20 Ind tel.
Hartman, Henry (Carrie) 2 ch clerk 408 W Walnut St Nappanee.
Hartman, Horace (Ruth) clerk 356 W Market St Nappanee.
Hartman, Jacob (Osee E.) 4 ch merchant 208 E Madison St Nappanee.
Hartman, Joe (Sarah) 4 ch farmer O 40a 5h 7c R3 New Paris Jack 24 Ind tel.
Hartman, John 3 ch merchant 306 W Market St Nappanee.
Hartman, Moses W. (Sarah) 1 ch farmer O 17a T 60a 4h 3c R4 Wakarusa Har 89 Ind tel.
Hartman, Mrs. Nancy 4 ch farmer O 70a R3 Nappanee Loc 12.
Hartman, O. M. R5 Goshen Har.
Hartman, Peter farmer T 80a R4 Goshen Har 22 Ind tel.
HARTMAN, ROSCOE (Barbara) 1 ch farmer T 1a R3 Wakarusa Har 60.
HARTMAN, SAMUEL S. (Mary) 11 ch carpenter O 40a 2h 4c R5 Goshen Har 70.
Hartman, Samuel (Christiana) 6 ch farming O 20a 2h 1c R6 Elkhart Con 33 Ind tel.
Hartman, Tobias 4 ch merchant 153 N Main St Nappanee.
Hartman, Walter (Maud) 2 ch farmer T 100a 3h 5c R6 Goshen Har 85 Ind tel.
HARTMAN, WM. H. (Mary) 6 ch farmer O 80a R3 Wakarusa Oli 5 Ind tel.
Hartranft, Laura clerk Bristol.
Hartranft, Oscar (Margaret) 3 ch ret O H&L Bristol.
Hartranft, Wm. R. (Clara P.) farmer & gardening O 70a 2h R5 Bristol Wash 44 & 46 Ind tel.
Hartsock, Claude R6 Elkhart Con.
HARTSOUGH, CHAS. 302 Dewey Ave Goshen.
HARTSOUGH, DAISY 302 Dewey Ave Goshen Ind tel.
Hartsough, Harvey 4 ch farmer O 40a 2h 8c R4 Nappanee Uni 89 Ind tel.
HARTSOUGH, JOHN (Mary E.) 2 ch stump & rock blasting O 1a 302 Dewey Ave Goshen Ind tel.
Hartsough, Lloyd (Mamie) 2 ch farmer T 80a 5h 4c R2 Millersburg Clin 84 Ind tel.
Hartsough, Norman (Melissa) 5 ch farmer O 20a 3h 2c R7 Goshen Clin 80 Ind tel.
Hartsough, Ray farmer R7 Goshen Clin 80 Ind tel.
Hartzler, Allen E. (Anna C.) fruit grower & prop summer resort O 13a 5c R2 Middlebury Yor Ind tel.
Hartzler, Edna T 77a R1 Middlebury Mid 60 Ind tel.
HARTZLER, FLOYD D. (Ferne) farmer T 64a H&L 3h 12c R9 Goshen Mid 107 Ind tel.
Hartzler, Harry R1 Goshen Jef.
Hartzler, Mrs. Lydia 3 ch farmer O 62a R9 Goshen Mid 107 Ind tel.
HARTZLER, MAHLON E. (Verda) 2 ch garage O Warren St Middlebury. See adv.
Hartzler, N. D. (Anna) 3 ch farmer 80a 5h 4c R3 New Paris Elk 83 Ind tel.
HARTZLER, SIMON C. R1 Wakarusa.
Hartzler, Mrs. Susanna 4 ch farmer O 77a 2c R1 Middlebury Mid 60 Ind tel.
HARVEY, CAROLINE O H&L R1 Elkhart Oso 25.
HARVEY, JAMES farming O 80a 3h 5c R1 Elkhart Oso 25 Ind tel.
HARVEY, MARY R1 Elkhart Oso 25 Ind tel.
Hasbrook, L. J. R7 Elkhart Con.
Hass, Melvin H. (Della M.) 2 ch O H&L store bldgs Main St Vistula Ind tel.
Hassan, Mrs. Angeline 5 ch O H&L R1 Middlebury Mid 29.
Hatfield, E. M. New Paris.
Hatfield, George (Altha) 1 ch farming O 110a R1 Goshen Jef 25 Ind tel.
Hatfield, Jas. S. R6 Elkhart Con.

Hathaway, Miles O 120a R2 Middlebury Yor 18.
HATTEL, MRS. ANNA 209 S Eighth St Goshen.
HAUENSTEIN, EMILY J. farming O 26a 3c R4 Elkhart Bau 24.
HAUENSTEIN, JACOB F. (Mary A.) farming O 175a 8h 5c R5 Elkhart Bau 16 Ind tel.
Hausen, Everett O 6a R1 Ligonier Ben.
Haushen, Albert R4 Syracuse Ben.
Haushen, Chas. R4 Syracuse Ben.
Haushen, Jesse Syracuse Ben.
HAVENS, E. M. (Margaret) trucking O 22a R7 Elkhart Con 1 Ind tel.
Hawk, Harvey (Bertha) 2 ch truck farmer O 5a 1h 2c R1 Goshen Elk 17.
Hawkins, Carl Benton Ben.
HAWKINS, ELMER (Amanda) blacksmith T H&L Benton Ben 30.
Hawkins, James (Maude) 4 ch farming T 80a Benton Ben 30.
Hawkins, Jasper Benton Ben.
HAWKS, LOUIS K. (Ruth C.) poultry O 5a R1 Goshen Mid 65½ Ind tel.
Hay, Amaza part owner 120a R4 Goshen Har.
Hay, Mrs. Ellen 2 ch farmer O 43a R5 Goshen Har 44.
Hay, Mike farmer O 160a T 117a R4 Goshen Har 20 Ind tel.
Hay, Roy farmer T 43a 4h 1c R5 Goshen Har 44.
Hayes, F. M. 5 ch brass worker O H&L Bristol.
Hayman, H. Mell (Lottie M.) mail carrier T H&L Middlebury Ind tel.
HAZEL, CHARLOTTA O H&L R6 Elkhart Con 53 Ind tel.
Heasley, Sam farmer O 93a 1h R2 Elkhart Clev 19 Ind tel.
Heath, Jas. T. O 5a R1 Goshen Jef.
Heath, John O 2a R4 Bristol Jef.
Heckaman, Clarence livery business 251 W Walnut St Nappanee.
Heckaman, Ira (Jennie) 2 ch auto livery 756 E Walnut St Nappanee.
Heckman, John 3 ch farmer O 10a R4 Goshen Har 40.
Hecock, John 4 ch farmer O 1¾a Goshen Elk 10.
Heefer, Amsa E. R2 Millersburg Clin.
Heefner, Beauregard (Emma) 4 ch cement worker O 27a 3h 2c R1 Osceola Clev 46 B tel.
Heefner, Dan O 3a R2 Osceola Clev.
Heefner, Fred R2 Osceola Clev.
Heer, Ben 10 ch farmer O 110a R2 Nappanee Loc 27.
HEER, GEO. (Edna) 1 ch bricklayer T 114a 1c R4 Elkhart Bau 28 Ind tel.
HEESTAND, NOAH (Rilla) carpenter O H&L 1h R7 Elkhart Con 17.
Heeter, Amsy (Alta) 6 ch farmer & breeder T 160a 10h 6c R2 Millersburg Clin 90 Ind tel.
Heeter, Neidig S. R2 Millersburg Clin.
Heffner, Alice R4 Elkhart Bau 4.
HEFFNER, DANIEL (Nora) 5 ch carpenter & mason O 8¼a R1 Osceola Clev 46.
HEFFNER, DAVID G. (Elcina) 1 ch farming T 80a 4h 4c R5 Elkhart Bau 10.
Heffner, Fred (Marie) 1 ch farmer O 27a 3h 2c R1 Osceola Clev 46 Ind tel.
Heilman, A. L. O 40a R6 Elkhart Con.
Heilman, Enos P. farmer T 80a 3h 8c R6 Elkhart Con 53 Ind tel.
Heilman, Fred J. (Libbie B.) 2 ch farming O 80a 3h 8c R6 Elkhart Con 53 Ind tel.
Heilman, John R6 Elkhart Con.
Heistand, Michael (Rosa) station agent T H&L Benton Ben 30.
Helbing, Emil R2 Goshen Jef.
Held, Geo. (Rebecca J.) 3 ch farming O 40a 2h 2c R3 Elkhart Clev 23.
Held, Lawrence R5 Elkhart Con.
Held, Whitmer farmer 1h R3 Elkhart Clev 23.
Heller, Samuel (Mary) gas co employe O ½a R3 Goshen Con 79.
Hellish, Jane R3 Bristol Wash.
Helman, Wm. (Rose) 3 ch farmer O 40a R3 Goshen Har 10.
Helmuth, Andrew (Clara) 3 ch farmer O 8a R1 Nappanee Loc 38.
Helmuth, John (Mary) 4 ch farmer O 5a R1 Nappanee Loc 39.
Helvie, Paul R5 Elkhart Con.
Hemund, John (Anna) 5 ch farming O 40a 2h 4c R2 Goshen Jef 40 Ind tel.
HENDERSHOTT, DAVID E. (Dolly M.) 2 ch farming O 73½a 3h 4c R2 Goshen Jef 40 Ind tel.
Hendershott, James (Nora) farming R2 Goshen Jef 40.
Hendershott, Vernon (Rose) 6 ch farming T 55a 4h 1c R2 Elkhart Clev 22.
Henderson, James H. (Mary C.) farming O 80a 2h 5c R1 Elkhart Oso 38.
Henderson, W. R. R6 Elkhart Con.
Hendricks, Roy C. R6 Elkhart Con.
Henney, Earl C. R2 Goshen Jef.
HENNEY, ELBERT J. (Ina B.) 4 ch farming & breeder O 280a 8h 14c R2 Goshen Jef 97 Ind tel.
Hepler, Daniel (Emma) 3 ch laborer 311 S Main St Nappanee.
Hepler, Grover M. (Matrona) 1 ch janitor 301 W Walnut St Nappanee.

Hepler, Harold thrasher 107 E Centennial St Nappanee.
Hepler, Harvey W. (Emeline) 3 ch carpenter 352 S Nappanee St Nappanee.
Hepler, H. E. (Rosemund) laborer 701 S Main St Nappanee.
Hepler, Katie 4 ch 706 E Walnut St Nappanee.
HEPLER, MRS. MARION R2 New Paris Uni.
Hepler, Marvin (Jessie) farmer T 120a 6h 6c R2 New Paris Uni 78 Ind tel.
Hepler, Otto (Rose) 4 ch ditcher 107 E Centennial St Nappanee.
Hepler, Samuel S. O 16a R1 Nappanee Loc.
Herlie, Fred R4 Elkhart Bau.
Hermance, Farnham laborer Bristol Ind tel.
Hermance, Mrs. Margaret 2 ch ret O H&L Bristol.
Hermance, Mazie teacher Bristol Ind tel.
Herr, Benjamin O 80a R1 Nappanee Loc.
Herr, Christian O 180a R1 Nappanee Uni.
Herr, Clarence (Mary) 3 ch farmer O 50a 3h 3c R4 Nappanee Uni 84.
Herr, Lee (Rena) 3 ch farmer T 160a 6h 20c R1 Nappanee Uni 73 Ind tel.
Herring, Theodore (Lenna) 1 ch farmer T H&L 1c R3 Wakarusa Har 61.
HERRINGTON, ALBERT farmer R1 Wakarusa Oli 35 & 36.
HERRINGTON, AMOS (Mary) 3 ch farmer O 80a R1 Wakarusa Oli 35 & 36 Ind tel.
Herrington, David R2 Wakarusa Oli.
Herrli, Fred (Margaret) 6 ch sticker hand O 7a R4 Elkhart Bau 7 Ind tel.
Herrold, Emma O 29a R1 Bristol Wash.
HERROLD, S. J. O 20a R1 Bristol Wash.
Hershberger, Abraham (Katherine) 3 ch laborer O 3a 1h 1c R3 Middlebury Mid 74.
Hershberger, Albert R7 Elkhart Con.
Hershberger, Christ farmer T 8a R1 Nappanee Loc 38.
HERSHBERGER, ELI E. (Katie) 8 ch farmer & breeder O 117a 8h 16c R3 Middlebury Clin 14.
HERSHBERGER, MRS. E. A. Nappanee.
Hershberger, Frank R6 Elkhart Con.
Hershberger, Jacob (Bertha) farmer O 120a R2 Bristol Yor 11 Ind tel.
Hershberger, Jacob C. (Martha) 4 ch lumber dealer O H&L 120a 8c Lawrence St Middlebury.
HERSHBERGER, JOHN L. (Cora A.) 4 ch farm hand T H&L R4 Bristol Wash 57.
HERSHBERGER, JOSEPH E. farmer R3 Middlebury Clin 14.
Hershberger, Levi (Mary) farming O 40a R1 Goshen Jef 24 Ind tel.
Hershberger, Lloyd (Matilda) carpenter T H&L R3 Wakarusa Oli 30 Ind tel.
Hershberger, L. L. (Wilma L.) 3 ch farmer O 40a 5h 3c R1 Nappanee Uni 61 Ind tel.
Hershberger, Milo (Minnie) 1 ch wagon maker T H&L R1 Middlebury Mid 62 Ind tel.
Hershberger, Nellie R3 Middlebury Mid 101 Ind tel.
Hershberger, Nora R3 Middlebury Mid 101 Ind tel.
HERSHBERGER, SAMUEL D. (Lydia) 4 ch O 109a R3 Middlebury Mid 101 Ind tel.
Hershberger, Samuel J. (Nancy Ellen) 2 ch carpenter O 4a 1h R3 Middlebury Mid 87 Ind tel.
Hershberger, Simon R6 Elkhart Con.
Hershberger, Wm. (Mattie) 2 ch farmer O 78a 5h 13c R10 Goshen Clin 12.
Hershey, Wm. A. (Adda) farming O 83a Benton Ben 30.
HERTEL, MRS. M. P. 120 S Ninth St Goshen.
Hertig, John O 2a R1 Syracuse Ben.
Hesh, Cassius ret O H&L Benton Ben 30.
Hess, Aaron I. (Anna) 1 ch farmer O 100a 7h 2c R4 Goshen Elk 3 Ind tel.
Hess, Chauncey (Celestia) 3 ch carpenter O 4a 1h 1c R3 Goshen Con 90 Ind tel.
HESS, CLETA I. R10 Goshen Elk 77 Ind tel.
Hess, Clinton R7 Elkhart Con.
Hess, C. M. O Benton Ben.
Hess, E. R. (Catherine) 1 ch carpenter 554 N Main St Nappanee.
Hess, Leonard (Florence) 4 ch farmer T 75a 4h 2c R6 Goshen Elk 56 Ind tel.
Hess, Mrs. Lydia 2 ch farmer O 190a R4 Goshen Har 26 Ind tel.
HESS, SEYMOUR (Charlotte E.) 7 ch farmer O 91a 5h 3c R10 Goshen Elk 77 Ind tel.
Hess, Wilson F. (Maggie) 1 ch farmer O 5a R4 Goshen Har 27 Ind tel.
Hess, Wm. L. (Ada) farmer T 40a 1c R7 Goshen Elk 71.
Hess, Wm. (Emma) 3 ch farmer O 135a R6 Goshen Elk 56 Ind tel.
Hetrick, Katie O 1½a R5 Goshen Har 71.
Hetrick, Susanna R5 Goshen Har 71.
HIATT, JASPER (Cordie) 2 ch farming T 100a 4h 1c R3 Bristol Oso 14 Ind tel.
Hibbish, Chauncey R1 Syracuse Ben.
Hibbish, Nathan O R1 Syracuse Ben.
HIBISKE, ADA D. student R2 Bristol Yor 7 Ind tel.

HIBISKE, WM. V. (Rose) 1 ch farmer & horse dealer T 200a R2 Bristol Yor 7 Ind tel.
Hibschman, Clee (Virgie M.) 1 ch farming O 40a R4 Syracuse Ben 93 Ind tel.
HICKOK, JAS. A. (Ella J.) 2 ch section foreman T H&L Railroad St Vistula.
HICKOK, JAY A. student Railroad St Vistula.
HICKOK, LEWIS P. student Railroad St Vistula.
Hieber, John G. (Mary) 2 ch farmer O 62a 2h 2c R3 Bristol Wash 6.
Higgins, Levi (Lettie) 9 ch farming O 90a R1 Goshen Jef 58 Ind tel.
HIGH, BARTON (Emma) 2 ch farmer T 55a 3h 18c R1 Wakarusa Oli 32.
HIGH, DANIEL (Susana) 3 ch farmer O 15a R1 Wakarusa Oli 25 Ind tel.
High, Edgar R. (Arvella) farmer T 80a 3h 5c R5 Goshen Har 37 Ind tel.
High, Otis farmer O 70a 4h 3c R3 Elkhart Clev 36.
Hilbish, Mrs. Catherine 1 ch O H&L R1 Bristol.
Hilbish, Clyde (Ada) 1 ch banker O H&L Bristol Ind tel.
Hilbish, Florence Bristol Ind tel.
Hilbish, Fred (Mamie) 2 ch owner telephone system O H&L Bristol Ind tel.
Hilbish, Grover (Belva) 1 ch farming T 160a R4 Syracuse Ben 59.
Hilbish, James (Ella) 8 ch farmer O 100a 3h 5c R2 Goshen Elk 14 Ind tel.
Hilbish, Jesse G. R4 Syracuse Ben.
Hilbish, Lydia 2 ch farmer O 39½a 1h 2c R1 Goshen Elk 18.
Hilbish, Myron (Lillian) 2 ch bank cashier O H&L Bristol Ind tel.
Hilbish, Nathiel 4 ch farmer T 80a Benton Ben 51 Ind tel.
Hilbish, Nellie school teacher R2 Goshen Elk 14 Ind tel.
Hilbish, Peter, Jr. O 80a R3 Bristol Wash.
Hilbish, Peter O 80a R3 Bristol Wash.
Hilbish, Ray student R2 Goshen Elk 14 Ind tel.
Hilbish, Thomas (Eunice) 3 ch banker & merchant O H&L Bristol Ind tel. See adv.
Hildebrand, Charles (Grace) laborer 605 S Elm St Nappanee.
Hill, Adam V. farmer O 4a R2 Bristol Yor 31 Ind tel.
Hill, Chas. farmer O 40a 1h R3 Elkhart Clev 18.
Hill, Geo. (Mary J.) 3 ch road supervisor & farmer O 80a 2h R2 Bristol Yor 29.
HILL, GERTRUDE R9 Goshen Elk 68 & 81 Ind tel.
Hill, Hugh 2 ch florist & fruit grower O H&L R1 Bristol Ind tel.
Hill, Jay J. R2 Bristol Yor.
Hill, Mrs. Nancy E. O 80a R2 Bristol Yor 31 Ind tel.
Hill, Roy R3 Elkhart Oso.
Hill, William A. O R3 Elkhart Oso.
HILL, WM. A. (Mary L.) 1 ch truck farmer & canning factory O 65a 2h 3c R9 Goshen Elk 68 & 81 Ind tel.
Hillery, Elmira O 1a Goshen Elk 28.
Himebaugh, Henry (Ida) farming & swine breeder O 51a 2h 3c R7 Elkhart Con 45 Ind tel.
HIMEBAUGH, NORMAN E. (Maretta) 6 ch farming O 50a 3h 8c R6 Elkhart Con 48.
Himebaugh, Vernon R7 Elkhart Con.
Himebaugh, W. A. (Deara D.) farmer O 40a 2h 8c R3 Goshen Elk 9 & 10 Ind tel.
Himes, Ed. (Nettie) 3 ch fireman 303 N Rosenberger St Nappanee.
Himes, J. Milton (Ida) 1 ch drayman 208 E Lincoln St Nappanee.
Himes, Walter (Hazel) 1 ch thrasher 706 E Walnut St Nappanee.
Hinderer, Chas. R1 Syracuse Ben.
Hinderer, Fred Syracuse Ben.
Hines, Boyd R7 Elkhart Con.
Hire, Abraham B. 1 ch ret farmer O 120a R1 Ligonier Ben 47.
Hire, David 3 ch farming O 160a R4 Syracuse Ben 75 Ind tel.
Hire, Geo. A. R4 Syracuse Ben.
Hire, Harry (Mary) 1 ch farmer R4 Syracuse Ben 52 Ind tel.
Hire, Henry O 320a Ligonier Ben.
Hire, Jacob A. (Rachel) 1 ch farming O 13 1/3a R1 Ligonier Ben 47.
Hire, Jessie (Lovina) 2 ch farming O 40a R1 Ligonier Ben 45 Ind tel.
HIRE, MAHLON farmer T 46a 3h 2c R1 New Paris Jack 73.
HIRE, MATHIAS (Anna M.) 2 ch farming O 46a 3h 2c R1 New Paris Jack 73 Ind tel.
Hire, Merril J. R1 Ligonier Ben.
Hire, Thos. J. O 320a R1 Syracuse Ben.
Hire, Tilman O 60a R1 Syracuse Jack.
Hire, Walter R1 Ligonier Ben.
Hire, Will (Lora) 1 ch farming & breeder O 420a R4 Syracuse Ben 61 Ind tel.
Hire, Wm. O 127a R1 Ligonier Ben.
Hire, W. A. (Dora) 2 ch hay bailer & wood buzzing O 2a 1h R1 New Paris Jack 69 Ind tel.

Hirsemann, Ernest (Augusta) 1 ch corset cutter O 2a R6 Elkhart Con 23.
Hisey, Ray R1 Bristol Wash,
Hisey, Samuel O 80a R1 Bristol Wash.
Hissong, J. B. (Mildred) 2 ch laborer 401 N Elm St Nappanee.
HITCHCOX, L. Q. R1 Bristol.
Hite, A. W. (Rilla) 9 ch laborer T H&L 2h 2c R1 Millersburg Clin 66.
Hite, John N. (Martha) O H&2Lots RD Millersburg Clin.
Hively, Samuel (Saloma) 4 ch teamster Wakarusa.
HIXON, FRANK R. farmer T 320a 9h 12c R3 Elkhart Clev 24.
Hixon, Fred S. (Orpha) 1 ch real estate & insurance O H&L 123a Main St Middlebury Ind tel.
HIXON, JERRY D. 4 ch farming T 320a 9h 12c R3 Elkhart Clev 24 Ind tel.
Hixon, John (Zella) 3 ch polisher T 2a R7 Elkhart Oso 58 Ind tel.
Hoag, Leander W. (Jennie) farmer O 160a 3h 10c R5 Bristol Yor 31 Ind tel.
Hoarer, Wm. (Fannie) 3 ch manager Goshen College Farm 75a 4h 14c R7 Goshen Elk 45 Ind tel.
Hobey, John B. O 50a R2 Bristol Yor.
Hochstetler, Amanda R1 Middlebury Mid 42.
HOCHSTETLER. C. M. R3 Nappanee.
Hochstetler, Daniel I. (Barbara) 2 ch farmer T 160a 10a 6c R3 Nappanee Loc 44.
Hochstetler, Eli (Barbara) 5 ch thresher O H&L 1h 1c R10 Goshen Clin 10.
Hochstetler, Elmer S. carpenter & engineer R8 Goshen Clin 35.
Hochstetler, E. E. (Elizabeth) 7 ch farmer T 5h 6c R7 Goshen Clin 71 Ind tel.
Hochstetler, Isaac M. (Sarah) 7 ch farmer O 80a 1h 2c R3 Nappanee Loc 49.
HOCHSTETLER, JOHN C. (Sarah) 4 ch farmer O 40a 2h 4c R3 Nappanee Loc 34.
Hochstetler, Jonas S. (Anna J.) 7 ch farmer T 160a 2h 3c R1 Middlebury Mid 42.
Hochstetler, Jonathan O 250a R4 Middleburg Mid 47.
HOCHSTETLER, J. M. R2 Nappanee.
Hochstetler, Manassas R3 Nappanee Loc.
Hochstetler, Martin (Caroline) 5 ch thresher T H&L R8 Goshen Clin 33.
Hochstetler, Mary R8 Goshen Clin 35.
Hochstetler, Mary R1 Middlebury Mid 42.
Hochstetler, Moses E. (Mary) 1 ch farmer Wakarusa.

Thoroughbreds.

Hochstetler, Samuel D. (Magdelena) 7 ch farmer O 130a 9h 22c R8 Goshen Clin 35.
Hochstetler, Samuel N. (Barbara) 3 ch farmer T H&L 1h R8 Goshen Elk 24.
Hochstetler, Simon laborer R1 Middlebury Mid 42.
Hochstetler, Sarah R8 Goshen Clin 35.
Hochstetler, S. D. R10 Goshen Clin 10.
Hochstetler, V. I. (Lizzie) 3 ch farmer O 30a 2h 3c R3 Nappanee Loc 44.
Hochstetler, Wallace (Leona) 1 ch mechanic 752 E Van Buren St Nappanee.
Hochstetler, W. D. R8 Goshen Clin.
Hockert, Elias (Marguerite) 6 ch R R employe O H&L Millersburg Ind tel.
Hoff, Fred'k (Catherine) 2 ch farmer O 50a 2h 1c R2 Bristol Yor 9½.
Hoffer, Arthur R3 Nappanee Loc.
Hoffer, Jacob 8 ch ret farmer 805 S Main St Nappanee.
Hoffer, Samuel laborer 805 S Main St Nappanee.
Hoffman, Arthur R3 Bristol Wash.
Hoffman, Catherine O 80a R1 Nappanee Uni.
Hoffman, Daniel O R4 Wakarusa Uni.
Hoffman, Jacob (Lydia) 2 ch farmer O 140a 12h 7c R2 Millersburg Clin 96 Ind tel.
Hoffman, John J. R1 Nappanee Uni.
Hoffman, Wellington R1 Bristol Wash.
Hoffman, Wyatt O 78a R4 Wakarusa Uni.
Hoftetler, J. C. 4 ch farming O 20a Millersburg.
Hoke, Elizabeth 6 ch farmer O 96a 6h 12c R5 Goshen Har 55.
Hoke, Mabel R5 Goshen Har 55.
Hoke, Melroy painter & paperhanger R1 Nappanee Uni 71 Ind tel.
Hoke, Wilbur farmer T 96a R5 Goshen Har 55.
Holbun, Harvey (Laura) farmer O 80a 8h 15c R1 Osceola Bau 39.
Holbun, Solomon R1 Osceola Bau.
Holdeman, Mrs. Ellen Wakarusa.
Holdeman, F. B. R1 Wakarusa.
Holdeman, Harry B. (Cora) 1 ch farmer T 70a 5h 3c R3 Nappanee Loc 12 Ind tel.
Holdeman, Michael I. (Rosa) 2 ch farming auctioneer O 36a 3h 6c R5 Elkhart Bau 33 Ind tel.
Holderbaum, Arthur 2 ch farmer T 50a R3 Wakarusa Oli 5 Ind tel.
Holderbaum, Sal. (Catherine) 10 ch farmer O 50a Wakarusa Oli 5 Ind tel.
Holderman, Aaron (Laura) 1 ch teamster Wakarusa.
Holderman, Abe (Martha) 3 ch farmer O 80a 6h 7c R6 Goshen Elk 62 Ind tel.
Holderman, Abner (Emma C.) 7 ch farmer & breeder O 352 41-100a 21h 3c R2 Wakarusa Oli 37 Ind tel.
Holderman, Albert (Rosa) 4 ch farmer O 42½a 6h 3c R4 Goshen Har 42 Ind tel.
Holderman, Arthur (Elsie) 2 ch concrete contractor 205 W Randolph St Nappanee.
Holderman, Catherine O 50a R3 Wakarusa Oli.
Holderman, Chas. R6 Goshen Elk.
Holderman, Dwight (Aletha) 3 ch farmer part owner 96a 7h 8c R5 Elkhart Bau 30.
Holderman, Fred (Chloe) 2 ch laborer N Summit St Nappanee.
Holderman, Ira V. R3 Bristol Wash.
Holderman, James (Kalista) part owner 96a 7h 8c R5 Elkhart Bau 30.
Holderman, John T. (Cora) 5 ch farmer O 53a 2h 5c R4 Wakarusa Har 67 Ind tel.
Holderman, Lewis (Lovina) 5 ch farming T 120a R2 Millersburg Ben 41 Ind tel.
Holderman, Loyal (Florence) farming T 80a 5h 11c R2 Goshen Jef 64 Ind tel.
Holderman, Mary farming O 44½a 1h 3c R8 Goshen Elk 26.
Holderman, Warren R2 Wakarusa Oli.
Holderman, William F. (Mary) 4 ch farmer O 354a 2h 2c R5 Goshen Har 68 Ind tel.
Holderman, William (Edna) 5 ch laborer 201 W Randolph St Nappanee.
Holdread, Charles W. (Elizabeth) 4 ch fruit grower O 13a 2h 2c R2 Goshen Jef 46 Ind tel.
Holdread, David (Viola) 2 ch fireman Wakarusa.
Holdread, Melvin R4 Goshen.
Holdread, M. C. farmer R4 Goshen Elk 4 Ind tel.
Holdread, Mrs. Sam 4 ch Wakarusa.
Holdread, Wm. Jesse (Allen) 1 ch farmer O 44a 2h R5 Bristol Yor 41 Ind tel.
Hollar, George (Arta) 4 ch laborer 151 S Nappanee St Napanee.
Holler, Joe F. New Paris.
Holler, Noble W. R2 New Paris Jack.
Holler, Wm. P. O 101a R2 New Paris Jack.
Hollinger, Mrs. Amanda O H&L Bristol.
Hollingshead, David (Elizabeth) farming O 30a 2h 4c R6 Elkhart Con 54.

HOLLOWAY, CECIL gardener Elkhart Con 27 Ind tel.
Holloway, George (Minnie) 1 ch machinist O 1a 1h 1c R6 Elkhart Con 35.
Holloway, John (Ellen) 2 ch laborer 752 S Main St Nappanee.
Holloway, Myrtle 752 S Main St Nappanee.
Holloway, Roy laborer 752 S Main St Nappanee.
HOLLOWAY, W. A. (Tena) 3 ch gardener irrigating system O 14a 2h Elkhart Con 27 Ind tel.
HOLM, G. Bristol.
Holm, John clerk Bristol.
Holm, Mrs. Libbie 1 ch T H&L Bristol.
HOLMES, AMOS J. (Anna M.) 4 ch farmer T 50a 3h 4c R3 Wakarusa Har 59.
HOLMES, DAVID (Alice) 5 ch farmer O 65a 2h 3c R1 Wakarusa Oli 24 Ind tel.
Holmes, Ed. (Hazel) 2 ch farmer O 40a R3 Wakarusa Oli 19 Ind tel.
Holmes, Geo. (Minnie) 2 ch creamery O H&L R1 Nappanee Loc 27.
Holsinger, David (Myrtle) 1 ch building contractor & post master O Benton Ben 30 Ind tel.
Holsopple, Adam (Ella) blacksmith O H&L Main St Middlebury.
Holtsinger, Edward O 12a R9 Goshen Jack.
Holtz, Alonzo (Lydia) 3 ch plater O 5a 2h 1c R6 Elkhart Con 94 & 63 Ind tel.
Holtzinger, David O 4a Benton Ben.
Holtzinger, Lewis farming O 58a 4h 7c Benton Jack 22.
Holtzinger, Ralph New Paris.
Homan, Clyde R4 Nappanee Uni.
Homan, Martin (Katherine) 6 ch farmer O 2a R4 Nappanee Uni 103.
Homer, Ruth R3 Middlebury Mid 55 Ind tel.
Honderich, Abraham O 130a R8 Goshen Clin.
HONDERICH, DANIEL R8 Goshen.
Honderich, Henry (Bertha) 1 ch farmer O 40a 3h 3c R8 Goshen Clin 16 Ind tel.
Honlar, Noble W. (Bessie B.) farmer T 120a R2 New Paris Jack 48 Ind tel.
Hoogeboom, B. D. (Alvina) 2 ch farmer O 110a R1 Nappanee Loc 27.
Hoogenboom, Dirk O 6a R8 Goshen Elk.
Hoogenboom, Henry (Lena) 1 ch fireman T H&L R8 Goshen Elk 23.
Hook, Samuel O 140a R4 Bristol Wash.
Hooley, E. Melvin R3 Middlebury Mid 75 Ind tel.
HOOLEY, SARAH 5 ch R7 Goshen Elk 51 Ind tel.
Hoover, Amelia 8 ch ret O 103a R1 Goshen Jef 25 Ind tel.
HOOVER, AMOS F. (Lavina) 1 ch farmer O 50a T 100a 3h 12c R5 Goshen Har 76 Ind tel.
HOOVER, AMOS J. (Emma) 1 ch farmer O 87a 2h 9c R3 Goshen Con 79 Ind tel.
Hoover, Anna teacher R4 Goshen Har 37 Ind tel.
HOOVER, A. L. (Myrtle) 2 ch farming T 560a 6h 2c R1 Elkhart Oso 9 Ind tel.
Hoover, A. W. (Amanda) 5 ch farmer O 100a 3h 12c R5 Goshen Har 76 Ind tel.
Hoover, Chas. (Amanda) 4 ch stock buyer O 180a 4h 25c Middlebury Mid 44 Ind tel.
HOOVER, CLARA E. music teacher Box 23 Middlebury Mid 44 Ind tel.
Hoover, Clarence hardware dealer Main St Middlebury.
Hoover, C. F. (Susan) 1 ch farming O 25a 4h 8c R1 Goshen Jef 92 Ind tel.
Hoover, David R6 Elkhart Oso.
HOOVER, DAVID (Susie) 9 ch farming O 80a 4h 6c R3 Bristol Oso 15.
HOOVER, DAVID (Barbara) ret farmer 403 N Main St Nappanee.
HOOVER, D. S. (Anna) 2 ch farmer O 97a 7h 10c R4 Goshen Har 53 Ind tel.
Hoover, Edwin (Ode) 2 ch foreman T 53a 4c R5 Elkhart Con 60.
Hoover, Mrs. Elizabeth 4 ch farmer O 80a R4 Goshen Har 22 Ind tel.
Hoover, Ella C. 1 ch farming O 5a R3 Goshen Con 83.
HOOVER, EZRA M. (Florence) 2 ch farmer & breeder T 80a 5h 4c R4 Goshen Har 52 Ind tel.
Hoover, Frank (Blanche) 3 ch farming O 100a R1 Middlebury Jef 21.
Hoover, Harold (Bertha) 1 ch bank cashier O H&L Brown St Middlebury.
Hoover, Harvey part owner 112a R1 Goshen Jef.
Hoover, John (Lucy) carpenter Wakarusa.
Hoover, John (May) 10 ch farmer & breeder O ½a 2h 2c R5 Goshen Har 70 Ind tel.
HOOVER, JONAS R. (Maggie) ret farmer 454 N Main St Nappanee.
HOOVER, J. WILLIAM farmer T 70a 1h R4 Goshen Har 37 Ind tel.
HOOVER, LAWRENCE (Ruby) 1 ch farmer T H&L R4 Nappanee Uni 88 Ind tel.
Hoover, Lewis R4 Goshen Har.
HOOVER, LIZZIE Box 25 R4 Goshen.

Hoover, Lloyd E. bookkeeper 508 N Madison St Nappanee.
Hoover, Mabel R8 Goshen Clin.
Hoover, M. S. (Maud) 2 ch asst post master 508 N Madison St Nappanee.
Hoover, Mrs. Nancy 4 ch farmer O 80a R4 Goshen Har 52 Ind tel.
Hoover, Mrs. Noah S. 3 ch farmer O 70a 3h 13c R4 Goshen Har 37 Ind tel.
Hoover, Noble (Emma) farmer T 80a 4h 9c R4 Goshen Har 37.
Hoover, Noble (Esther) farmer R8 Goshen Clin 39.
Hoover, O. P. R7 Elkhart Con.
Hoover, Ray (Lillian) 1 ch farmer T 560a 6h 2c R1 Elkhart Oso 9 Ind tel.
Hoover, Samuel H. (Alta Belle) T 180a Box 23 Middlebury Mid 44 Ind tel.
Hoover, Samuel R. (Lucinda) 5 ch farmer O 89a 5h 18c R4 Goshen Har 37 Ind tel.
Hoover, Sarah R4 Goshen Har.
Hoover, S. A. (Alice) 1 ch farmer O 125a R8 Goshen Clin 39 Ind tel.
Hoover, Theo. farmer R1 Elkhart Oso 9.
Hoover, U. S. (Candace) 6 ch laborer O 1½a Goshen Elk 28 Ind tel.
Hoover, Ward R9 Goshen Clev.
Hoover, Wm. A. (Emma) 6 ch farmer O 58a R4 Goshen Har 41 Ind tel.
Hoover, Wm. J. part owner 60a R4 Goshen Har.
Hopie, Louisa 851 S Elm St Nappanee.
Hopkins, Howard H. (Emma J.) 2 ch cash supply co O 2H&L R9 Goshen Elk 68 Ind tel.
Horn, Mrs. James 1 ch farmer O 93a 3c R9 Goshen Clin 77 Ind tel.
Horn, Mahala O 92a R9 Goshen Clin.
Horn, Ruth R9 Goshen Clin 77 Ind tel.
Horner, M. E. 1011 S Seventh St Goshen.
Horning, Henry L. (Minnie) farming O 80a 4h 11c R5 Elkhart Con 96 Ind tel.
Horridge, James (Anna) 1 ch farming & mason O 40a 2h R3 Elkhart Clev 33.
Horridge, J. W. R3 Elkhart Clev.
Horst, Mrs. Eliza 4 ch farmer O 40a R3 Goshen Har 10 Ind tel.
Hoshaw, Ira A. (Catherine) farming O 87a 5h 7c R1 Syracuse Jack 72 Ind tel.
Hoshaw, James (Anna) 4 ch farming O 111a 5h 10c R1 New Paris Jack 21 Ind tel.
Hoshaw, Walter R1 New Paris Jack.
Hossler, Joe (Ella) 8 ch blacksmith 506 W Walnut St Nappanee.
Hossler, Tom (Alice) 1 ch laborer E Randolph St Nappanee.
Hossler, Vida teacher 506 W Walnut St Nappanee.
Hosterman, Ben. 3 ch laborer O H&L Bristol.
Hosterman, John F. R6 Elkhart Con.
Hostetler, Abraham E. (Catherine) 4 ch farmer O 307a 10h 20c R4 Middlebury Mid 78 & 54 Ind tel.
Hostetler, Amo. S. R4 Middlebury.
Hostetler, Rev. Andrew J. (Rebecca) 2 ch minister & farmer O 80a 2h 9c R4 Middlebury Mid 28 Ind tel.
Hostetler, A. E. R4 Middlebury.
Hostetler, Cornelius M. (Barbara) 14 ch farmer & thresher O 420a 9h 14c R3 Nappanee Loc 37.
Hostetler, Delsie student R4 Middlebury Mid 51 Ind tel.
Hostetler, Edward (Edna) 4 ch farmer O 23a 3h 5c R10 Goshen Clin 6 Ind tel.
Hostetler, Elmer (Osie) farmer T 120a 3h 6c R1 Middlebury Mid 32 Ind tel.
Hostetler, Henry (Minnie) farmer T 80a 4h 9c R8 Goshen Clin 16 Ind tel.
Hostetler, Jennie student R4 Middlebury Mid 51 Ind tel.
Hostetler, John F. (Clara) 4 ch T 118a 7h 9c R4 Middlebury Mid 51 Ind tel.
Hostetler, John professor of school T H&L Millersburg.
Hostetler, Levi 1 ch farming O 35a R2 Millersburg Ben 12 Ind tel.
Hostetler, Levi (Barbara) 7 ch farmer T 120a R4 Nappanee Jack 117.
Hostetler, L. R. mgr Chicago produce co Middleburg. See adv.
Hostetler, Monroe J. (Katie) 4 ch farmer & carpenter O 40½a 2h 5c R2 Goshen Jef 96 Ind tel.
Hostetler, Noah J. 1605 S Main St Goshen.
Hostetler, Nellie R4 Middlebury Mid 78 & 54 Ind tel.
Hostetler, Walter (Ethel) 3 ch farming O 63a 3h 9c R2 Goshen Jef 78 Ind tel.
Hostetler, Wm. student R4 Middlebury Mid 78 & 54 Ind tel.
Hostettler, Aaron farming O 101a R2 Millersburg Ben 11 Ind tel.
Hough, Thomas (Eva) 7 ch pattern maker O 14a 1h R6 Elkhart Con 33.
House, Wilbert J. (Ida) machinist O ½a R6 Elkhart Con 45½.
Houseworth, Wm. (Sarah) 2 ch ret farmer O H&L Bristol Ind tel.
Housour, Anna O 65a R4 Elkhart Bau.
Housour, Chester laborer 306 W Randolph St Nappanee.

Housour, Mrs. C. P. 9 ch 551 S Elm St Nappanee.
Housour, Ella 2 ch 451 W Market St Nappanee.
Housour, Floyd (Anna) 3 ch farmer O 80a R3 Wakarusa Har 30 Ind tel.
Housour, Wm. 6 ch laborer 306 W Randolph St Nappanee.
Hout, Chas. (Marie) 2 ch butcher 80a Warren St Middlebury.
Hout, Daniel F. (Rosa) 1 ch O 80a R2 Middlebury Yor 43 Ind tel.
Hout, Frank C. teacher & asst prin R2 Middlebury Yor 43 Ind tel.
Hout, Helen nurse Lawrence St Middlebury Ind tel.
Hout, John ret O H&L Lawrence St Middlebury Ind tel.
Hout, Soloman L. (Cora) 2 ch telephone ex supt O H&L Lawrence St Middlebury.
Hout, Thos. H. farmer O 160a 2h R5 Bristol Yor 56 Ind tel.
Hout, Walter T. farmer 1h R5 Bristol Yor 56 Ind tel.
Hout, Wm. Henry (Elenora) 7 ch sorghunm maker O 85a 2h R5 Bristol Yor 56 Ind tel.
Hover, Charles E. (Alpha) farming O 80a 2h 3c R1 Goshen Jef 56 Ind tel.
Howard, Ira (Edith) 2 ch machinist 406 E Walnut St Nappanee.
Howard, John W. (Lena) dairy estate 80a R6 Elkhart Con 21.
Howard, O. R. 6 ch merchant & blacksmith O H&L Bristol Ind tel.
Howard, T. J. R7 Elkhart Con.
Howell, Samuel (Eliza J.) 1 ch landscape gardener O H&2Lots R9 Goshen Elk 67.
Howenstein, E. M. (Ida) 3 ch plumbing 157 W Van Buren St Nappanee.
Howenstein, Warren (Joy) barber E Market St Nappanee.
Hower, Clara bookkeeper S Main St Nappanee.
Hower, Samuel (Lucy) 5 ch farmer O 27a 3h 5c R3 New Paris Uni 31.
Howser, D. R. farmer O 80a R1 Millersburg Clin 88 Ind tel.
Howser, Geo. (Nora) 3 ch section hand O H&L Millersburg.
Huber, Calvin A. (Clara E.) 3 ch farmer O 80a 6h 7c R5 Goshen Elk 40 Ind tel.
Huber, Christian B. (Minnie) 3 ch farmer T 80a 4h 7c R4 Goshen Har 24 Ind tel.
Huber, Ed. (Mary) 2 ch laborer 352 N Rosenberger St Nappanee.
Huber, Emil (Katie) 9 ch farming O 80a 3h 11c R1 New Paris Jack 80 Ind tel.
Huber, G. Fred (Sarah) farmer T 4a 2c Goshen Elk 28.
Huber, Henry (Lizzie) 5 ch farmer T 80a R4 Goshen Har 24 Ind tel.
Huber, John M. (Mary E.) 3 ch farming T 71a 7h 9c R4 Elkhart Bau 41 Ind tel.
Hubert, Lewis (Inez) 2 ch carpenter R7 Goshen Elk 49 Ind tel.
Huber, Mary E. R5 Goshen Elk 40 Ind tel.
Huber, Urbanus (Lula) 2 ch farmer O 40a R3 Goshen Har 13 Ind tel.
Huber, Walter (Pearl) laborer 205 E Market St Nappanee.
Huff, C. M. (Emma) 6 ch farmer O 160a 7h 10c R7 Goshen Clin 78 Ind tel.
Huff, Edward (Sadie) 1 ch farmer O 68a R3 Goshen Har 15 Ind tel.
Huff, Eli S. (Eliza J.) 2 ch farmer O 22½a 2h 3c R2 Goshen Elk 14.
Huff, Jacob T 100a R2 Bristol Yor 5 Ind tel.
Huff, Leslie R7 Goshen Clin 78 Ind tel.
Huff, Louise R4 Vistula.
Huff, W. G. (Goldie) 1 ch farmer R7 Goshen Clin 78 Ind tel.
Huffman, C. E. (Hannah) 2 ch farmer O 38a R3 New Paris Jack 30.
Huffman, George L. (Frances) 4 ch popcorn stand 151 N Clark St Nappanee.
Huffman, Grace R3 New Paris Jack 30.
Huffman, Grover (Grace) 1 ch laborer 451 S Main St Nappanee.
Huffman, J. J. (Catherine) farmer O 80a 1h 4c R1 Nappanee Uni 59 Ind tel.
Huffman, Marion (Alta) 2 ch laborer 351 E Lincoln St Nappanee.
Huffman, Peter (Mary H.) farming O 61a 2h 1c R4 Elkhart Bau 19 Ind tel.

Worthie W. Haynes
Lots Sold Houses Built
EASY PAYMENTS
HAYNES BUILDING
PHONE 115
Elkhart, Indiana

Huffman, Roy (Bessie) 1 ch baker 405 W Market St Nappanee.
Huffman, W. J. (Jennie) 4 ch building contractor O 7a 1h 1c R7 Elkhart Con 45 Ind tel.
Hughes, Delilah O 40a R1 Nappanee Loc.
Hughes, Ellis (Emma L.) 1 ch cobbler O H&L State St Middlebury.
Hughes, Harvey (Hazel) 4 ch laborer 306 Clark St Nappanee.
Hughes, Mrs. Lillian seamstress O H&L Bristol.
Hughes, Mrs. Peter E. O 25a R3 Wakarusa Oli.
Hughes, Thomas R5 Elkhart Bau.
Huitema, John (Hannah) 5 ch farming & breeder O 120a 4h 18c R1 New Paris Jack 23 Ind tel.
Hull, Clyde (Eva) 4 ch laborer T H&L R4 Middlebury Mid 79 Ind tel.
Hull, Jacob (Almeda) 1 ch farming T 400a R1 Ligonier Ben 69 Ind tel.
Hultin, Albert J. (Lydia) 2 ch bridge builder T 4a 1h R6 Elkhart Con 33.
Hulvey, Anna R2 Millersburg Ben.
Hummel, Mrs. Cora E. farmer T 102a R2 Middlebury Yor 16.
Hummel, Mrs. Cora 1 ch T R2 Middlebury Yor 16.
Hummel, Curtis (Maudie) 3 ch laborer 152 S Elm St Nappanee.
Hummel, Grover R5 Elkhart Con.
Hummel, Mrs. G. C. R5 Elkhart.
Hummel, Jonathan (Martha) 2 ch bakery W Market St Nappanee.
Hummel, Wm. farmer T 120a 3h 4c R1 Syracuse Jack 108.
Huneyager, Albert O 48a R1 Goshen Jef.
Huneyager, Samuel R6 Elkhart Con.
Hunsberger, Abraham part owner 80a R1 Wakarusa Oli.
Hunsberger, Mrs. Anna farmer O 50a R1 Wakarusa Oli 25 Ind tel.
Hunsberger, Christian O 172a R3 Wakarusa Oli.
Hunsberger, Christian (Elizabeth) 7 ch farmer & stone mason O 120a 9h 12c R3 Wakarusa Oli 15.
Hunsberger, Daniel (Lydia) 4 ch farmer O 80a 2h 4c R3 Wakarusa Oli 20.
Hunsberger, D. W. (Florie E.) 6 ch farmer T 172a R1 Wakarusa Oli 23.
Hunsberger, Eli R2 Wakarusa Oli.
Hunsberger, Fred (Cora) 3 ch farmer O 70a R1 Wakarusa Oli 25.
Hunsberger, Geo. R1 Wakarusa Oli.
Hunsberger, Geo. (Celesta) 3 ch farmer thresher T H&L R3 Wakarusa Oli 14.
Hunsberger, Grant (Lorinda) 1 ch town marshal Wakarusa.
Hunsberger, H. J. (Elma) 5 ch farmer O 76a 4h 10c R2 Wakarusa Loc 18 Ind tel.
Hunsberger, Jacob (Clara) 1 ch mechanic Wakarusa.
Hunsberger, Jacob farmer & mason T 120a 4h 5c R3 Wakarusa Oli 15.
Hunsberger, Joe farmer O 70a R1 Wakarusa Oli 25.
Hunsberger, John (Vera) drives wells 351 N Locke St Nappanee.
Hunsberger, J. M. (Frances) 1 ch farmer O 40a R2 Wakarusa Loc 7 Ind tel.
Hunsberger, Wm. D. (Emma) 7 ch farmer O 40a R1 Wakarusa Oli 31 Ind tel.
Hunsberger, Wm. H. O 1a R1 Wakarusa Oli.
Hunsicker, Ira (Lavina) saw mill employe O 10a R1 New Paris Jack 27.
Hunsperger, Fred R1 Wakarusa.
Hunt, A. P. (Malinda) 8 ch laborer 356 S Locke St Nappanee.
Hunt, Edith 356 S Locke St Nappanee.
Hurtig, John (Jane) 2 ch R R employe O 3a R1 Syracuse Ben 85 Ind tel.
Husband, Charles (Lydia) 1 ch farmer & breeder O 167½a 11h 25c R4 Wakarusa Har 92.
Husband, Elgie (Ethel) farming R2 Wakarusa Ind tel.
Husband, Roy (Eversia) 1 ch farmer O 150a R2 Wakarusa Loc 4 Ind tel.
Hutchinson, F. L. (Bessie) grocery & restaurant O H&L Main St Middlebury Ind tel.
Hutchinson, Le Mar 309 Queen St Goshen.
Hutchinson, Maxwell Warren St Middlebury.
Hutchinson, Myron W. (Julia) 2 ch blacksmith O H&L Warren St Middlebury.
Hutchinson, Thomas (Cora) 1 ch blacksmith O H&L Warren St Middlebury Ind tel.
Hygena, David R3 Nappanee.
Iffert, Albert (Elsie) 3 ch farming O 40a 2h 7c R1 New Paris Jack 61 Ind tel.
Iffert, Daniel O 60a R1 New Paris Jack.
Iffert, Daniel (Lydia A.) 2 ch farmer O 200a 5h 3c R1 Nappanee Uni 54 Ind tel.
Iffert, Edward (Emma) 1 ch farmer O 110a 5h 4c R1 Nappanee Uni 73 Ind tel.
Iffert, John M. 7 ch farming part owner 120a 3h 12c R1 New Paris Jack 60 Ind tel.

Iffert, John (Clyo) farmer part owner 120a 3h 12c R1 New Paris Jack 60.
Iffert, Lavina R1 New Paris Jack 60 Ind tel.
Iffert, Mrs. Mahala 5 ch farmer O 60a R1 Nappanee Uni 73 Ind tel.
Iffert, Martin M. farmer T 60a 5h 6c R1 Nappanee Uni 73 Ind tel.
Iffert, Martin O 120a R1 New Paris Jack.
Iffert, Minerva R1 New Paris Jack 58 Ind tel.
Iffert, Sylvester (Sarah) 1 ch farming & teaming T 20a 3h 5c R1 New Paris Jack 65.
Immel, Catherine New Paris.
Immel, David O 5a R1 Elkhart Oso.
Immel, Israel New Paris.
Immel, Ross E. New Paris.
Inbody, Allen (Caroline) 1 ch farmer O 66a 3h 4c R6 Goshen Elk 58 Ind tel.
Inbody, Bertha R4 Goshen Elk 4 Ind tel.
Inbody, Chas. R3 Wakarusa Har.
Inbody, Chas. (Henrietta) 4 ch farmer O 10a R5 Goshen Har 38.
Inbody, Chas. (Mabel) 4 ch O 4a 3h R4 Goshen Elk 33.
Inbody, David L. (Mary) 3 ch farmer O 64a 3h 4c R6 Goshen Har 47 Ind tel.
Inbody, Geo. (Delia) 8 ch farming T 67a 2h 3c R1 Elkhart Oso 26.
Inbody, Milo 7 ch farming O 40a T 10a 2h 1c R1 New Paris Jack 78 Ind tel.
Inbody, Nicholas 1 ch farmer O 55a 1h R4 Goshen Elk 33.
Inebint, C. D. (Salome) 10 ch farmer O 90a 5h 4c R7 Goshen Elk 53 Ind tel.
Ingle, Charles J. laborer 557 S Madison St Nappanee.
Ingle, Edward (Essie) 5 ch laborer 557 S Madison St Nappanee.
Ingle, Mrs. W. E. Nappanee.
Inks, Charles (Lillian) 2 ch doctor 208 E Market St Nappanee.
Inks, J. S. (Mary) 2 ch doctor & farmer O 156a R4 Nappanee Uni 97.
Ipe, Annias (Dolly) 1 ch dredger 256 W Market St Nappanee.
Ipe, Eche (Loddie) 1 ch dredger 401 W Market St Nappanee.
Ipe, Nellie 401 W Market St Nappanee.
Ipe, Simon (Salome) laborer 154 Metzler Ave Nappanee.

How the Elkhart County Pumpkin Crop was Damaged.

IRVIN, BENJ. F. farmer O 67½a 2h 3c R1 Elkhart Oso 17.
Isenbletter, Elmer Russell R2 Millersburg Clinton 92.
Isenbletter, Hazel R2 Millersburg Clin 92.
Isenbletter, Rudolph (Annetta) 8 ch section foreman O 4a R2 Millersburg Clin 92.
Ister, Grover (Lillian) 1 ch farmer & thresher T 100a 2c R7 Elkhart Con 7 Ind tel.
Ivens, Ed. (Etta) 4 ch blacksmith O H&L Bristol.
Ives, Phillip H. (Bertha) 2 ch paper maker O 1a 1h 1c R6 Elkhart Con 34.
Ivins, Beulah student R2 Middlebury Yor 26.
Ivins, Mrs. Catherine 3 ch farmer O 120a R2 Middlebury Yor 24 Ind tel.
Ivins, Clyde O 100a R1 Elkhart Oso.
Ivins, Edward H. (Ina) 2 ch machinist O 13a Elkhart Con 56 Ind tel.
Ivins, Lulu student R2 Middlebury Yor 26.
Ivins, Mrs. Mary A. O 95a R2 Box 44 Middlebury Yor 24.
Ivins, Nilen J. fruit grower R2 Middlebury Yor 26.
Ivins, Ralph E. (Maude) 5 ch fruit grower O 15a 1h R2 Middlebury Yor 26.
Jackson, Anna New Paris.
Jackson, Cloyd farmer R4 Nappanee Uni 99.
Jackson, Frank 5 ch auto salesman T H&L Benton Ben 30 Ind tel.
Jackson, Grover R4 Nappanee Uni.
Jackson, G. H. R5 Elkhart Bau.
Jackson, Jacob (Sarah) 6 ch farmer O 120a 10h 20c R4 Nappanee Uni 99.
Jackson, John (Ethel) 3 ch car repairer T 4a R4 Elkhart Bau 3.
Jackson, John (Pearl) 2 ch bookkeeper T H&2Lots R9 Goshen Elk 68.
Jackson, Martha R5 Elkhart Con.
Jackson, Wm. (Amanda) 2 ch farming O 100a 3h 14c R1 Syracuse Jack 104 Ind tel.
JACOBS, HARVEY B. (Fannie) farmer T 180a 4h 10c R5 Bristol Yor 56 Ind tel.
Jacobs, John W. (Orpha E.) 2 ch farmer T 102a R2 Middlebury Yor 16.
Jacobs, Joseph R. (Eva May) 1 ch farmer T H&L 1h 1c R4 Wakarusa Uni 40.
JACOBSON, CHAS. (Martha) 2 ch inspector O 77a 2h 9c R5 Elkhart Con 30 Ind tel.
Jahner, Otto farmer T 40a 3h 4c R3 Wakarusa Oli 17.
Jamerson, G. J. R7 Elkhart Con.
Jamerson, Wm. R7 Elkhart Con.
James, John W. R6 Elkhart Con.
James, John New Paris.
JAMES, NATHAN (Emma) 5 ch farming O 40a 6h 5c R4 Elkhart Bau 22 Ind tel.
JAMISON, G. J. R7 Elkhart.
Jarvis, A. E. (Bertha) 2 ch gas fitter 758 W Walnut St Nappanee.
Jarvis, Frank farming R1 Goshen Jef 22.
Jarvis, James T. (Eliza) 2 ch farming 80a R4 Bristol Jef 17.
Jarvis, John (Jessie) 1 ch dairy business O 80a R4 Bristol Jef 16 Ind tel.
Jarvis, J. R. R4 Bristol Jef.
Jeroux, Willard (Hilda) 2 ch laborer 151 S Clark St Nappanee.
JESSUP, EMMOR (Ludia) 1 ch farming O 55a 3h 6c R7 Elkhart Con 13.
Jessup, Fred (Euba) 3 ch farmer T 80a 3h 4c R6 Goshen Elk 59 Ind tel.
JESSUP, MARY F. farming part owner 51a 2h 2c R9 Goshen Elk 68 Ind tel.
Jessup, William J. (Mary E.) 6 ch farmer O 34a 3h 3c R5 Goshen Har 49 Ind tel.
John, Ed. (Minnie) 1 ch hardware clerk O H&3Lots Millersburg.
Johns, D. J. farmer O 89a R7 Goshen Clin 71.
Johns, Ira S. (Elizabeth R.) 7 ch farming O 86a R10 Goshen Clin 70 Ind tel.
Johns, R. O. farmer R10 Goshen Clin 70 Ind tel.
Johnson, Aniariah New Paris.
Johnson, Charles E. road contractor 308 E Walnut St Nappanee.
Johnson, Charles New Paris.
Johnson, C. A. (Charlotte) 1 ch road contractor 308 E Walnut St Nappanee.
Johnson, C. W. (Margaret) 3 ch druggist 352 W Market St Nappanee.
Johnson, Daniel R6 Goshen Elk.
JOHNSON, EPHRIAM (Mary) 3 ch farmer T H&L 1h 1c R1 Nappanee Uni 47.
Johnson, Grant (Sarah C.) 7 ch farmer T 80a 6h 6c R1 Millersburg Clin 89 Ind tel.
Johnson, Harold (Mabel) 1 ch druggist W Market St Nappanee.
Johnson, Mrs. Lavina 6 ch farmer O 70a R3 Wakarusa Har 30 Ind tel.
Johnson, Levi (Anna) 4 ch farming T 100a 3h 6c R1 Granger Clev 12 Ind tel.
Johnson, Mary 204 W Market St Nappanee.

JOHNSON, MERVIN (Vergil) 1 ch farmer T H&L 1h 1c R1 Nappanee Uni 59 Ind tel.
JOHNSON, NOAH (Catherine) 2 ch farmer O 40a 3h 5c R4 Nappanee Uni 88 Ind tel.
Johnson, Oliver blacksmith Bristol.
Johnson, Ralph farmer R1 Millersburg Clin 89 Ind tel.
JOHNSON, ROY E. (Ada L.) 2 ch farmer T 165a 4h 2c R4 Bristol Wash 58.
Johnson, Sam farm laborer R4 Elkhart Bau 36.
Johnsonball, Edward (Katie) 4 ch railroad employee O H&L Millersburg Ind tel.
JOHNSTON, J. M. 413 S Third St Goshen.
Jones, Abner (Susan) ret farmer Wakarusa.
Jones, Amos (Barbara) ret farmer Wakarusa.
JONES, ANSON G. (Elizabeth) farming O 72a 2h 2c R1 New Paris Jack 65 Ind tel.
Jones, A. J. (Anna) 1 ch farming O 63a 5h 14c R3 Goshen Jef 69 Ind tel.
Jones, Bernice farming part owner 177a 5h 18c R1 New Paris Jack 13 Ind tel.
JONES, CLARENCE farming "Scenic Stock Farm" O 177a Holstein cattle 5h 18c R1 New Paris Jack 13 Ind tel.
Jones, David farmer R3 Elkhart Clev 37.
Jones, David K. (Ada) 4 ch farming O 100a 5h R7 Elkhart Con 20.
Jones, John L. (Thirza) farmer & thresher T 65a R1 Syracuse Ben 81 Ind tel.
Jones, Lloyd R1 Syracuse Ben.
Jones, L. R. New Paris.
JONES, MARY R1 Bristol.
JONES, THOMAS J. 6 ch farming O 6a R7 Elkhart Con 20 Ind tel.
Juday, Aubern R7 Goshen Clin 73 Ind tel.
Juday, Benjamin F. (Mary) farming O 78a R1 Syracuse Ben 38 Ind tel.
JUDAY, BENJAMIN R. (Data D.) 1 ch farming (reg Durham cattle) O 80a R1 Ligonier Ben 49 Ind tel.
Juday, Charles (Daisy) 1 ch farming O 120a R4 Syracuse Ben 78 Ind tel.
Juday, Charles (Maude) 2 ch farmer O 208a R1 Syracuse Ben 29 Ind tel.
Juday, Clyde (Vina) 2 ch farming laborer R4 Bristol Jef 26.
JUDAY, ERNEST A. (Grace P.) 2 ch farming (Rhode Island Red chickens) T 63a R1 New Paris Ben 31 Ind tel.
Juday, Frank (Sarah) 7 ch garden trucking O 8½a R1 Syracuse Ben 34 Ind tel.
JUDAY, FRANK farming O 190a 3h 15c R1 New Paris Jack 58 Ind tel.
Juday, Guy C. (Sadie E.) 2 ch veterinary O H&L Millersburg Clin Ind tel.
Juday, Harry R. R4 Syracuse Ben.
Juday, Henry J. (Mary) 5 ch farming O 45a R1 Syracuse Ben 57 Ind tel.
Juday, Hugh Benton Ben.
Juday, I. C. (Florence) 7 ch farmer T 160a 10h 11c R7 Goshen Clin 73 Ind tel.
Juday, Jesse (Clara) 2 ch concrete workman O H&L Benton Ben 30 Ind tel.
Juday, John C. O 50a R1 Syracuse Ben.
JUDAY, J. A. (Elizabeth) 6 ch farmer O 5a Millersburg Ind tel.
JUDAY, L. F. (Ruth) farmer T 160a 5h 7c R2 Millersburg Clin 92 Ind tel.
Juday, Nelson (Ettie) farming O 80a 3h 9c R1 Goshen Jef 52.
Juday, Ray (Bertha) 4 ch farmer O 2a 1h 2c R1 New Paris Jack 11.
Juday, Samuel (Sarah) 3 ch farming O 180a R1 Syracuse Ben 38 Ind tel.
Juday, Sanford (Tena) 3 ch farming 80a R1 Goshen Jef 58 Ind tel.
JUDAY, SHERMAN (May) 3 ch farming & poultry breeder O 36a R4 Syracuse Ben 59 Ind tel.
Juday, Thomas (Elva) 1 ch farmer O 20a 1h 2c R8 Goshen Clin 37 Ind tel.
Juday, T. J. (Emmeline) 1 ch farmer O 145a New Paris Jack 30 Ind tel.
Juday, Wm. A. O 93a Benton Ben.
Juday, W. B. (Mamie) 1 ch shopman O H&L R10 Goshen Elk 46.
JUDSON, CHARLES (Goldie) 3 ch fruit farming O 153a R4 Bristol Jef 26 Ind tel.
JUDSON, H. A. (Mabel) 2 ch farmer & fruitgrower O 63½a R5 Bristol Wash 44 & 47 Ind tel.
Judson, James O 144a R4 Bristol Jef.
Judson, John (Ollie) farming O 160a R4 Bristol Jef Ind tel.
Julier, Sophia O 45a R1 Bristol Wash.
Kahler, John (Mary) farming O 160a 3h 6c R2 Elkhart Oso 6.
Kalb, Abraham S. (Mary) 3 ch ret farmer & prop Chestnut Grove farm O 78a 1h 1c R3 Middleburg Mid 77 Ind tel.
KALB, MRS. ANNA 1 ch R8 Goshen Clin 22 Ind tel.
Kalb, Harry M. (Minnie) 9 ch farmer O 54a T 80a 4h 12c R3 Middleburg Mid 74 Ind tel.
Kalb, Hazel Millersburg Ind tel.
Kalb, Levi (Emma) 3 ch hardware O H&3Lots Millersburg Ind tel.

Kalb, Mary O 76a R3 Middlebury Mid.
Kalb, Thades clerk Wakarusa.
Kam, Guy R1 Goshen Jef.
Kammerer, Christ (Christiana) 8 ch farmer T 160a 5h 6c R1 Syracuse Jack 108 Ind tel.
Kane, Alfred part owner 160a R4 Bristol Jef.
Kane, Cyrus part owner 80a R3 Goshen Jef.
Kantz, Addie O H&L Bristol Ind tel.
Kantz, Anna teacher O H&L Bristol Ind tel.
KANTZ, ERNEST J. (Harriett B.) 2 ch farming & cream dealer O 54a 2h 4c R3 Elkhart Clev 2 Ind tel.
Kantz, Mrs. Helen L. news reporter O H&L Bristol Ind tel.
Kantz, J. O. (Ella) 2 ch attorney 501 W Market St Nappanee.
Kantz, Mrs. Laura 1 ch music teacher O H&L Bristol Ind tel.
Karch, J. Henry (Amanda) 1 ch lumber dealer O 20a Mill St Middlebury.
Karn, Earl farmer T 50a R1 Middlebury Mid 66 Ind tel.
Karn, Elizabeth R1 Middlebury Mid 66 Ind tel.
Karn, Josiah (Sarah) 3 ch farmer O 50a R1 Middlebury Mid 66 Ind tel.
Karn, Willard O 80a R1 Middlebury Mid 66 Ind tel.
Kaser, Deline R3 New Paris Elk.
Kauffman, Aden farmer R3 Middlebury Mid 101.
Kauffman, Alice student R3 Middlebury Mid 101.
Kauffman, Alonzo (Laura) 2 ch hardware dealer Main St Middlebury.
Kauffman, Anan (Nora) 3 ch cattle buyer T 60a 2h R6 Elkhart Con 24 Ind tel.
Kauffman, Andrew (Amanda) 6 ch farmer O 79a 3h 3c R10 Goshen Clin 48 Ind tel.
Kauffman, Anisa R1 Millersburg Clin.
Kauffman, Anna O 25a R8 Goshen Clin.
Kauffman, A. E. (Polly Ann) 3 ch junk dealer O H&L 2h Lawrence St Middlebury Ind tel.
Kauffman, A. J. R1 Middlebury Jef.
Kauffman, A. K. (Lydia) 1 ch laborer W Market St Nappanee.
Kauffman, Bertha R10 Goshen Clin 48 Ind tel.
Kauffman, Calvin R7 Goshen Clin.
Kauffman, Celesta R1 Millersburg Clin.
Kauffman, Chas. C. (Cora M.) 2 ch tank mfg O H&L Middlebury Ind tel.
Kauffman, Clarence (Edna) 1 ch farm laborer R1 Millersburg Clin 55 Ind tel.
Kauffman, Clarence (Ollie) 1 ch farmer T 71a 3h 8c R8 Goshen Clin 44 Ind tel.
Kauffman, Clyde (Rosetta) farmer T 69a 3h 3c R10 Goshen Clin 49.
Kauffman, Clyde E. (Emma) 4 ch farmer O 40a 2h 3c R3 New Paris Uni 23 Ind tel.
Kauffman, Daniel farmer O 2Lots R4 Wakarusa Uni 15.
Kauffman, Edna R1 Millersburg Clin 55.
Kauffman, Mrs. Ella 5 ch O H&L Main St Midlebury Ind tel.
KAUFFMAN, ELMER (Amy) 3 ch hardware dealer Warren St Middlebury.
Kauffman, Emma D. farmer O 160a 8h 12c R1 Middlebury Mid 58 Ind tel.
KAUFFMAN, FERN student R1 Middlebury Mid 58 Ind tel.
Kauffman, Frank E. O 160a 8h 12c R1 Middlebury Mid 58 Ind tel.
Kauffman, Henry Edson (Laura A.) 1 ch summer resort O 40a R2 Middlebury Yor 46 Ind tel.
KAUFFMAN, HENRY M. farmer O R1 Millersburg Clin 55 Ind tel.
Kauffman, H. F. (May) 5 ch farmer O 119a 6h 7c R9 Goshen Clin 72 Ind tel.
Kauffman, H. L. (Mary) farmer O 80a 6h 4c R10 Goshen Elk 47 Ind tel.
Kauffman, Ira farmer R3 Middlebury Mid 101.
Kauffman, John O 124a R1 Middlebury Mid.
Kauffman, John (Lydia) 2 ch ret farmer 124a H&L 3h 7c Main St Middlebury.
KAUFFMAN, J. D. R4 Middlebury.
Kauffman, Libby R1 Millersburg Clin 55.
Kauffman, L. A. (Barbara) 3 ch farming O 120a 2h 5c R3 Elkhart Oso 31 Ind tel.
Kauffman, L. E. (Rebecca) 6 ch farmer O 5a R7 Goshen Clin 76 Ind tel.
Kauffman, L. S. (Mary) 3 ch farmer O 80a 4h 10c R8 Goshen Clin 22 Ind tel.
Kauffman, Mabel student R2 Middlebury Yor 46 Ind tel.
Kauffman, Magdalena R3 Middlebury Mid 101.
Kauffman, Mervin S. (Zola) 2 ch painter O 1a 1h R4 Wakarusa Uni 15 Ind tel.
Kauffman, Michael (Hattie) 5 ch carpenter O 20a 1h 2c R4 Wakarusa Uni 15.
Kauffman, Moses M. (Sarah) 1 ch ret O H&L Main St Middlebury.

Kauffman, Noah (Lucinda) carpenter O 44a 1h 3c R1 Nappanee Uni 14 Ind tel.
Kauffman, Ora (Clara) farming O 80a R7 Goshen Clin 68 Ind tel.
Kauffman, Ora M. (Ella) farmer O 55a 3h 7c R1 Millersburg Clin 62 Ind tel.
KAUFFMAN, ORA S. (Ida) 4 ch farmer 80a 5h 12c R1 Middlebury Mid 58 Ind tel.
Kauffman, Ralph R7 Goshen Clin.
KAUFFMAN, RUDY D. (Fannie) 4 ch farmer 100a 6h 15c R1 Middlebury Mid 102.
Kauffman, Samuel 8 ch farmer O 190a R1 Millersburg Clin 55 Ind tel.
Kauffman, Samuel (Elizabeth) 8 ch ret farmer 20a H&L 2h Main St Middlebury.
KAUFFMAN, SAMUEL D. (Fannie) 4 ch farmer O 143a 4h 12c R3 Middlebury Mid 101.
Kauffman, Vern student R1 Middlebury Mid 58 Ind tel.
Kauffman, Wm. A. R8 Goshen Clin.
Kauffman, Wyatt farmer O 76a H&L 7h 5c R4 Wakarusa Uni 15 Ind tel.
Kaveter, Martin O 136a R2 Elkhart Oso.
KECK, JESSE (Ida) 7 ch farmer & thresher O 1½a R4 Nappanee Uni 105 Ind tel.
Keck, John (Ada) 6 ch mason 751 E Walnut St Nappanee.
Keck, Joseph (Sarah) 2 ch farmer O 60a 3h 6c R4 Nappanee Uni 84 Ind tel.
Keck, Melvin (Mabel) 5 ch laborer 456 E Centennial St Nappanee.
Keck, Stella laborer 751 E Walnut St Nappanee.
KECK, WILBUR (Anna) 1 ch farmer T 1a R4 Nappanee Uni 103.
Keefer, N. B. R7 Goshen Clin.
Keely, J. H. O 8a R4 Goshen Con.
Keely, Wm. O 24a R4 Goshen Con.
Keeth, Edmund (Bella) farm laborer T H&L 1h R2 Goshen Jef 80.
Kefarber, Henry R8 Goshen Clin.
Kefarber, Jacob (Nena) 7 ch farmer O 80a 3h 4c R8 Goshen Clin 32.
KEGERRIES, GEO. H. (Lottie E.) 2 ch section man & farmer O 76a 1h 4c R2 Bristol Wash 18.
Kegerries, S. L. part owner 80a R3 Bristol Wash.
KEHR, EDWARD farmer T 58a 2h R2 Wakarusa Loc 6 Ind tel.
Kehr, George (Hannah) 4 ch farmer O 75a 2h 2c R4 Wakarusa Har 67.
Kehr, Jerry R3 Wakarusa Har.
KEHR, JESSE S. (Winnie) farmer T 75a 3h 3c R5 Goshen Har 68.
Kehr, John B. (Mary) 2 ch farmer O 58a 1h 5c R2 Wakarusa Loc 6 Ind tel.
Kehr, Martin (Martha) 4 ch farmer & thresher O 60a R3 Wakarusa Har 28 Ind tel.
Kehr, Roy (Golda) 2 ch day laborer Wakarusa.
KEHRES, JOEL R3 Elkhart.
KEIM, GEO. (Nona) 3 ch section hand & apple butter maker O 2a 1h R5 Bristol Mid 16 Ind tel.
Keim, Gertrude F. R1 Millersburg Clin 91.
KEIM, IRA J. (Ada) 2 ch farmer O 140a 6h 6c R4 Middlebury Mid 46 Ind tel.
Keim, John H. (Elva M.) 5 ch bridgeman O 14½a 2h 3c R1 Millersburg Clin 91.
Keim, John (Catherine) 8 ch ret O 140a R4 Middlebury Mid 46 Ind tel.
KEIM, LEVI D. (Amanda D.) 11 ch laborer O 2a 1h R4 Middlebury Mid 79 & 28.
Keim, Lloyd D. farmer R1 Millersburg Clin 91.
Keim, Merino R4 Middlebury Mid.
Keiper, Daniel (Anna) 2 ch section worker H&L Middlebury.
Keiser, Herbert R1 Middlebury Mid.
Keller, Burton (Mary) farmer T 120a 3h 12c R3 Bristol Wash 6.
Keller, Lloyd A. student R4 Bristol Wash 41.
Keller, Sarah O 65a R4 Bristol Wash.
Keller, Wallace 4 ch farmer T H&L Bristol.
Kellett, Jonathan O 119a R4 Middlebury Mid.
Kellogg, Jonathan (Alice) 2 ch O 120a R4 Middlebury Mid 28 Ind tel.
Kellogg, Nettie R4 Middlebury Mid 28.
KELLY, FRANK (Ermie) 2 ch contractor & builder O 15a 1h 1c R1 Elkhart Oso 40 Ind tel.
Kelsey, Jessie N. (Sadie J.) 1 ch carpenter T H&L Benton Ben 30 Ind tel.
Kelsey, Mabel R5 Bristol Yor 58 Ind tel.
Kelsey, Mrs. Sarah 3 ch O 80a R5 Bristol Yor 58 Ind tel.
KEMBLE, HARRY (Caroline) 3 ch farming & contracting O 92a 3h 3c R2 Osceola Clev 42 B tel.
Kemp, James R1 New Paris Jack.
KEMP, ORVAL A. (Madge M.) 4 ch farming O 120a 11h 1c R2 Goshen Con 12 Ind tel.
Kemper, Arthur (Lucy) 3 ch farming T 80a 3h 4c R1 New Paris Jack 76 Ind tel.
KEMPER, CECIL B. farming bds R1 New Paris Jack 14 Ind tel.

KEMPER, JACOB D. 5 ch farming O 112a 4h 7c R1 New Paris Jack 14 Ind tel.
Kenaga, Irvin R6 Elkhart Con.
Kenaga, I. C. R4 Bristol Jef.
Kenaga, M. S. (Alice) 1 ch ret farmer T 1a 2h R6 Elkhart Con 71 Ind tel.
Kenaga, Roy (Jessie) milk carrier T 5a 2h R6 Elkhart Con 45 Ind tel.
KENNEDY, J. C. (Nora) 4 ch farmer T 139a 8h 17c R2 New Paris Jack 88 Ind tel.
Kenney, Mrs. Thos. 5 ch O H&L Bristol.
Kenny, W. B. (Minnie) 1 ch brass worker O H&L Bristol.
Kensinger, Joseph (Arbella) laborer 501 W Centennial St Nappanee.
Kent, Edwin (Velina) 3 ch farmer O 80a 3h 12c Wakarusa Loc 16 Ind tel.
Kent, G. W. (Jane) 2 ch farmer O 120a R2 Wakarusa Loc 7.
KENWARD, A. J. 635 S Sixth St Goshen.
Kenyon, E. H. R6 Elkhart Con.
Kercher, Abe (Ellen) 8 ch farmer O 115a 2h 4c R6 Goshen Elk 59 Ind tel.
Kercher, Lawrence E. (Eva B.) farming O 50a R9 Goshen Clin 99 Ind tel.
Kercher, Nettie R6 Goshen Elk 59 Ind tel.
Keris, Joel (Mary) O 120a 4h 6c R3 Elkhart Oso 1.
Kerlin, Anan farmer R1 Millersburg Clin 55.
Kerling, Mrs. Lydia 8 ch O H&L R8 Goshen Clin 39 Ind tel.
Kern, John M. R7 Elkhart Con.
Kern, Sam W. (Theresa) 4 ch farming O 72a 3h 5c R4 Elkhart Bau 6½.
Kershner, Geo. D. (Jennie) 3 ch farmer O 85a R5 Bristol Wash 47 Ind tel.
KERSHNER, JAS. D. (Julia M.) O 110a R5 Bristol Wash 46.
Kershner, Wm. (Fannie) 7 ch farming O 14a R4 Bristol Jef 13 Ind tel.
Kesley, Homer Benton Ben.
Kesling, Wm. (Sylvia) laborer T H&L R1 Nappanee Loc 27.
Kessler, Harvey S. (Catherine) 4 ch farming & breeder O 200a 7h 25c R2 Goshen Jef 80 Ind tel.
Kessler, John (Alice) farmer O 50a 3h 5c R2 Elkhart Clev 20.
Kessler, Russell R2 Goshen Jef.
Ketner, Albert farmer R5 Goshen Har 70 Ind tel.
KEUHN, MICHAEL (Mary) 11 ch farming O 80a 4h 3c R1 Elkhart Oso 54.
Keyser, Alpha (Nettie) 6 ch section hand O H&3Lots R8 Goshen Elk 23.
Keyser, Archie (Cora) 4 ch laborer O H&L R8 Goshen Elk 23 Ind tel.
KEYSER, DANIEL J. (Anna O.) 2 ch section foreman N Y C R R O H&L Railroad St Middlebury Ind tel.
KIEFER, CHARLES HENRY farmer T 146a R1 Middlebury Mid 66 Ind tel.
KIEFER, HAZEL L. R1 Middlebury Mid 66 Ind tel.
KIEFER, JACOB J. (Mary A.) 2 ch farmer O 146a 7h 25c R1 Middlebury Mid 66 Ind tel.
Kiefer, John (Mary) 2 ch farming O 40a R2 Goshen Jef 51.
Kiefer, Leonard (Bertha) 5 ch farmer O 100a 8h R4 Wakarusa Uni 10 Ind tel.
Kiefer, Wm. P. (Ida) farming O 58a 3h 5c R3 Elkhart Clev 32 Ind tel.
Kierpaul, John R7 Elkhart Con.
Kile, Geo. (Florence) 1 ch farming O 26a T 24a 3h 13c R7 Elkhart Con 4 Ind tel.
Kile, Henry farmer R6 Goshen Elk 57 Ind tel.
Kile, Isaac (Lavina) 1 ch farmer O 40a 1h R5 Goshen Har 48.
KILE, JEROME (Maud) 3 ch farming T 160a 4h 7c R1 Elkhart Oso 28½.
Kile, Lein (Deliliah) 1 ch farmer O 8a 1h 1c R6 Goshen Elk 57 Ind tel.
Kilian, John W. (Elizabeth) 5 ch harness shop 355 S Main St Nappanee.
Kilian, Wm. (Elnora) laborer 58 E Centennial St Nappanee.
KILLINGER, A. A. R2 Elkhart.
Killmer, David (Mary) 4 ch farming O 160a 1h R4 Elkhart Bau 36 Ind tel.
Killmer, Herbert L. (Frances) farmer T 160a 5h 10c R4 Elkhart Bau 36 Ind tel.
Kilmer, George (Mary) 5 ch druggist Wakarusa.
KILMER, JOHN (Alice) 3 ch farmer O 103a 2h 4c R4 Wakarusa Loc 9 Ind tel.
Kilmer, Philip (Barbara) farmer O 145a 4h 10c R4 Wakarusa Loc 8.
Kilmer, Philip R. 10 ch farmer 1h 4c R4 Wakarusa Uni 9.
KILMER, PHILIP W. (Ella) farmer & mint distillery part owner 57a 5h 3c R4 Wakarusa Uni 13 Ind tel.
KIME, AMSEY B. (Mary R.) 7 ch farmer & horse dealer T 160a 4h 8c R1 Goshen Mid 38 Ind tel.
KIME, HAZEL telephone operator R1 Goshen Mid 38 Ind tel.
KIME, LLOYD farmer T 160a 4h 8c R1 Goshen Mid 38.
Kindig, A. (Emma) 2 ch farmer O 3a R4 Goshen Har 27.

Kindig, Geo. E. R6 Elkhart Con.
Kindig, Isaac (Hattie) farming O 71a R4 Syracuse Ben 61 Ind tel.
Kindig, Jacob B. (Elizabeth) painter O 1h 1c R7 Elkhart Con 73 Ind tel.
Kindig, Peter H. (Vesta) carpenter & farmer O 33a 1h 7c R6 Elkhart Con 52 Ind tel.
Kindiz, E. R5 Elkhart Bau.
Kindiz, Harrison R5 Elkhart Bau.
KINDY, ALBERT C. (Carrie E.) 6 ch farmer & carpenter O 40a T 600a 11h 45c R2 Middlebury Yor 50 Ind tel.
KINDY, LESTER H S student R2 Middlebury Yor 50 Ind tel.
Kindy, Ray (Florence) 1 ch laborer Berry St Middlebury.
KINDY, WALTER student R2 Middlebury Yor 50 Ind tel.
KINDY, WARREN student R2 Middlebury Yor 50 Ind tel.
KINE, ALBERT P. (Perninah) 5 ch bridge carpenter O 48a 1c R6 Elkhart Con 45 Ind tel.
KINE, RUTH M. telephone operator R6 Elkhart Con 45 Ind tel.
King, Celia O 3a R8 Goshen Clin.
King, Edwin L. (Landis) 8 ch farmer O 16a Millersburg.
King, Eston R4 Bristol Wash.
King, John (Ida) 8 ch farmer T 79a R3 Wakarusa Har 28 Ind tel.
KING, MRS. J. Goshen.
King, Vern L. R1 Bristol Wash.
King, Walter C. (Eva) lumber yard O H&L Millersburg Ind tel.
KINGHORN, FRED L. (Jessie E.) 1 ch door paneler T H&L R6 Elkhart Con 77 Ind tel.
Kinney, Cora Stauffer 508 E Market St Nappanee.
Kinney, Gilbert R4 Elkhart Con.
Kinney, Mrs. Jesse 1 ch stenographer Bristol Ind tel.
Kinsley, Al. (Elizabeth) 1 ch tinner Wakarusa.
Kinsley, Mae student Wakarusa.
Kintsler, Asa farmer T 1h 4c R7 Elkhart Con 18 Ind tel.
Kintsler, Isabella 2 ch O 40a 1h 1c R7 Elkhart Con 18 Ind tel.
Kiracofe, E. A. R7 Elkhart Con.
KIRKDOFFER, JACOB R2 New Paris Jack.
KIRKDORFER, CHAS. 219 Tenth St Goshen.
Kirkdorfer, Mervin (Clara) 1 ch farmer O 80a 3h 3c R1 Middlebury Mid 32 Ind tel.
Kirkdorffer, Mike (Lydia) farmer T 30a 2h 1c R1 Nappanee Uni 81.
KIRKDORFFER, VERN (Jennie) 4 ch farmer T 120a 4h 10c R1 Nappanee Uni 106.
Kirkendoffer, Geo. (Eva E.) 2 ch O 80a R4 Bristol Wash 43.

Twin Colts.

Kirkendoffer, Harold H S student O 40a R4 Bristol Wash 43.
Kirkendoffer, Juanita H S student O 40a R4 Bristol Wash 43 Ind tel.
Kirkendorfer, Carl (May) 1 ch farming T 160a 8h 12c R2 Goshen Jef 64 Ind tel.
Kirkendorfer, Michael (Sarah E.) 2 ch farmer O 163a 2h 4c R5 Goshen Har 48 Ind tel.
Kirkendorfer, Perry R4 Bristol Jef.
Kiser, Sherman (Ruth) 4 ch farm laborer T H&L R7 Elkhart Oso 58.
Kistler, Amos R1 Elkhart Oso.
Kitson, Chas. (Susie) 3 ch farmer O 12a 1h 2c R1 Goshen Elk 20 Ind tel.
Kitson, Creswell farmer O 100a 3h R1 Syracuse Jack 102 Ind tel.
Kitson, Herb R1 Middlebury Mid.
Kitson, Joe (Jane) 3 ch farming R4 Syracuse Ben 104 Ind tel.
Kitson, Jud (Pearl) 3 ch farming O 14a R4 Syracuse Ben 75 Ind tel.
Kitson, M. J. O 120a R4 Syracuse Ben.
Kitson, Ralph R1 Goshen Elk 20 Ind tel.
Kitson, Ray R1 Goshen Elk 20 Ind tel.
Kitson, Ross R1 Goshen Elk 20 Ind tel.
Kitson, Wm. (Ella) 5 ch veneer worker O 3a 1h 2c R1 Goshen Elk 20 Ind tel.
Klase, A. C. O R7 Elkhart Con.
Klauk, W. H. R2 Nappanee.
Kleckner, Margaret O H&L Bristol.
Kleckner, Walter W. (Zella Iva) 1 ch gen mdse O H&L Vistula Yor 9 B & Ind tels. See adv.
Kleckner, Wm. Leighton student Vistula Yor 9 B & Ind tels.
Kleckner, Wm. lunch room O H&L Bristol.
Klein, Wm. M. R1 Wakarusa.
Klein, Mrs. G. W. 112 N Ninth St Goshen.
Kline, A. L. 4 ch laborer O H&4Lots R9 Goshen Elk 68.
Kline, Benjamin (Jane) 1 ch delivery man Wakarusa.
Kline, Chas. C. 2 ch farmer O 100a T 220a 6h 15c R2 Middlebury Yor 43 Ind tel.
Kline, Chas. S. (Anna) 1 ch section man O 37a Vistula Yor 9.
Kline, Charles (Estella) 2 ch clerk 358 W Walnut St Nappanee.
Kline, David R7 Elkhart Con.
Kline, Glen farmer R2 Middlebury Yor 43 Ind tel.
Kline, Jacob R. R1 Syracuse Ben.
Kline, Lowell student R2 Middlebury Yor 43 Ind tel.
Kline, Marjorie student Vistula Yor 9.
Kline, William (Dell) 2 ch teamster Wakarusa.
Klingaman, C. W. (Hattie) 4 ch laborer 554 S Locke St Nappanee.
Klingelsmith, Henry (Martha Jane) farmer & butcher O 10a R4 Middlebury Mid 28 Ind tel.
Klinger, Henry W. R2 Elkhart Oso.
Kloppenstine, Philip R7 Elkhart Con.
Knapp, Mrs. Carrie 3 ch O H&L Bristol.
Knapp, Homer S. New Paris.
Knapp, Ray M. New Paris.
Knepp, Alfred J. (Mary M.) 2 ch ret miller 1h Cor Warren & Mill Sts Middlebury.
Knepp, Welton R3 New Paris Uni.
Knepple, John C. (Emma) 4 ch mason Wakarusa.
Knepple, Keith K. (Ethel) 2 ch teamster Wakarusa.
Knisely, Eliza 4 ch O 114a R1 Goshen Mid 65 Ind tel.
Knisley, J. W. (Cecilia) 2 ch farmer O 4a T 40a 3h 1c R3 New Paris Uni 54 Ind tel.
Knobel, Mrs. Carl Nappanee.
Knobel, Cal. (Castina) 5 ch foreman 704 E Walnut St Nappanee.
Knobel, Louise bookkeeper 704 E Walnut St Nappanee.
Knoop, John W. 4 ch farming R1 New Paris Jack 60 Ind tel.
Knowles, Alva (Nora) 1 ch groceryman O H&L Millersburg.
Koerner, Fred (Belle) 1 ch farmer & breeder O 107a 11h 5c R7 Goshen Elk 51 Ind tel.
Kohl, Allen R6 Elkhart Con.
Kohl, Ellis (Anna E.) 3 ch farming O 51a 2h 4c R6 Elkhart Con 91 Ind tel.
Kohl, Isadore E. O 51a R6 Elkhart Con.
Kohli, Mrs. Christena 7 ch farmer O 30a 1h 4c R4 Wakarusa Uni 12.
Kohli, John (Eva) 5 ch farmer O 40a 3h 5c R1 Nappanee Uni 34 Ind tel.
Kramer, Charles (Rosa) 1 ch railroad agent Wakarusa.
Kramer, Edward (Sarah) 3 ch farmer O H&L Bristol.
Kramer, Geo. W. (Annie) farming O 80a 1h 4c R7 Elkhart Con 44.
Kratz, Joseph (Elizabeth) 2 ch ret farmer O 166½a 1h 1c R7 Goshen Elk 52.
Krauter, Ernest R2 New Paris Jack.
Kreshner, Geo. part owner 85a R5 Bristol Wash.
Kreshner, W. M. O 13a R4 Bristol Jef.
Krider, Elmer J. (Roxie J.) 1 ch O 15a R5 Bristol Wash 48.

Krider, Mrs. Letitia A. O 40a R5 Bristol Wash 48.
Krider, Samuel 3 ch trucker O 2a Middlebury Mid 78 & 79 Ind tel.
Krider, Vernon H. (Erma) 7 ch nurseryman O 88a 4h 3c R1 Middlebury Mid 64 Ind tel.
KRIEDER, FRANK (Goldie) 4 ch farming O 71a 4h 6c R3 Goshen Con 90 Ind tel.
Krieger, Chas. (Lavina) farmer O 40a 2c R6 Elkhart Con 62.
KRIEGHBAUM, WM. F. (Annie C.) farming O 120a 4h 9c R5 Elkhart Bau 9 Ind tel.
Kring, Melvin (Etta) 2 ch traveling man 157 E Randolph St Nappanee.
Krise, Alberta T. student R2 Bristol Yor 33 Ind tel.
Krise, David M. (Ethel G.) 5 ch farmer T 153 1/3a R2 Bristol Yor 2 & 3 Ind tel.
Krise, Melvin E. student R2 Bristol Yor 33 Ind tel.
Krise, Nellie Irene student R2 Bristol Yor 33 Ind tel.
KROFF, NOAH D. (Martha) 2 ch laborer T 127a 6h 6c R3 Middlebury Mid 87 Ind tel.
Kroiese, C. E. R3 Bristol Wash.
Kronk, Mrs. Henry 3 ch Wakarusa.
Kronk, Ida Wakarusa.
KRONK, JESSIE (Lucinda) 8 ch farmer O 65a 6h 8c R1 Nappanee Loc 27 Ind tel.
Kronk, Marion (Nora) laborer 455 E Centennial St Nappanee.
Kronk, Ulysses (Valeria) 2 ch day laborer Wakarusa.
KROUK, OZARK Wakarusa.
Krow, Elmer (Hattie) 1 ch laborer 454 N Clark St Nappanee.
Krull, Harry (Anna) 1 ch farmer O 5a 1h 1c R3 New Paris Uni 19 Ind tel.
Kuhms, Manasses R1 Elkhart Loc.
Kuhms, Menno M. R1 Elkhart Loc.
Kuhn, Charles R1 Elkhart Oso.
Kuhn, Clyde R7 Elkhart Con.
Kuhn, Ira R. New Paris.
KUHN, THOMAS (Carrie) 5 ch farmer T 400a 9h 13c R1 Elkhart Oso 47 Ind tel.
Kuhns, Germanus D. (Lavina) farming O 240a 3h 3c R1 Granger Clev 9 Ind tel.
Kulp, Chas. O 46a R1 Bristol Wash.
Kulp, Dayton (Ethel C.) 1 ch express driver O H&L R6 Elkhart Con 74 Ind tel.
Kulp, Earl part owner 40a R3 Bristol Wash.
Kulp, Harlen part owner 120a R3 Bristol Wash.
Kulp, Jesse B. (Emma E.) 1 ch farmer O 100a 4h 12c R6 Elkhart Con 89 Ind tel.
KULP, J. B. R3 Goshen.
Kulp, Melvin (Lydia) 3 ch farmer O 55a 3h 6c R6 Elkhart Con 87 Ind tel.
Kulp, Samuel (Magdelena) 7 ch farmer O 80a 3h 2c R5 Goshen Har 50.
Kunderd, Anthony R4 Goshen Elk 2 Ind tel.
Kunderd, A. E. (Frederica) 4 ch horticulturist O 110a 5h 7c R4 Goshen Elk 2 Ind tel.
Kunderd, Robert J. R4 Goshen Elk 2 Ind tel.
Kurt, Edward (Alma) 2 ch section man T H&L R1 Millersburg Clin.
Kurt, W. W. R2 Millersburg Clin.
Kurtz, Bert 2 ch laborer Millersburg.
Kurtz, Floyd R2 Millersburg Ben.
KURTZ, FRED (Alpha) 2 ch farmer T 80a 3h 4c R3 New Paris Jack 41 Ind tel.
Kurtz, Mrs. Jacob O H&L Millersburg.
Kurtz, Leander (Julia) 6 ch farmer T 80a 4h 5c R5 Goshen Elk 31 Ind tel.
KURTZ, L. J. (Amanda) 5 ch farming & carpenter O 40a 3h 3c R1 Elkhart Oso 53.
Kurtz, Maurice farmer R5 Goshen Elk 31 Ind tel.
KURTZ, VERNON A. (Grace) cream buyer O H&L Middlebury Ind tel. See adv.
Kurtz, Wm. (Myrtle) 2 ch farmer T 120a 4h 4c R2 Millersburg Clin 94.
KWANT, SAMUEL (Labonda) 2 ch machinist T 13a 1h R2 Elkhart Clev 22 Ind tel.
KYLE, FRANK East Side Goshen.
Kyle, Frank R8 Goshen Clin 1.
Kyle, Jerome R1 Elkhart Oso.
Kyler, Fannie Benton Ben.
KYLER, MRS. H. G. 414 E Douglas St Goshen.
Kyler, Mary ret O H&L Benton Ben 30.
Kyler, Wm. (Elizabeth) 2 ch doctor O H&L Benton Ben 30.
LaBar, Ed. L. (Lottie) 3 ch insurance T 5a R4 Elkhart Bau 7 Ind tel.
Lacount, Frank R10 Goshen Elk.
Laidlaw, Geo. A. R4 Elkhart Con.
Lake, Richard C. (Emma) 1 ch farming O 258a R4 Bristol Jef 26.
Lake, R. C. 2 ch T H&L Bristol.
Lake, Wm. J. Nappanee Loc.
Lamb, Clyde W. (Nina) glass cutter 507 E Van Buren St Nappanee.
Lamb, Wm. 1 ch junk dealer T H&L Bristol.

Lambert, Orlo D. (Lerie) farmer O 80a 2h 5c R2 Middlebury Yor 18 Ind tel.
LAMBKA, CHRIST (Augusta) 4 ch farming O 20a 1h 1c R6 Elkhart Con 33½.
LAMBKA, FRED G. (Sylvia) farming T 5a 1h 2c R6 Elkhart Con 33½.
LaMunyon, Mrs. Dorothy Isabel 4 ch R5 Bristol Yor 34.
LaMunyon, Homer Chas. farmer R5 Bristol Yor 34.
LAMUNYON, SHERMAN DEOLTON (Tirzahann) 5 ch farmer T 150a 4h 18c R5 Bristol Yor 34.
Lan, Frank R4 Elkhart Bau.
LANDIS, CHRISTIANA O 100a R2 Wakarusa Har.
Landis, Elwood (Ruth) 2 ch farming O 60a R9 Goshen Ben 6 Ind tel.
Landon, Archie B. (Rena) 3 ch farming T 49½a 2h 1c R2 Elkhart Oso 33.
Lands, Rebecca 2 ch 157 N Madison St Nappanee.
LANTZ, AARON 212 S Tenth St Goshen.
Lantz, Eliza Goshen Clin 78.
LANTZ, ELMER R2 Wakarusa.
Lantz, George (Minnie) 4 ch farming T 80a R7 Goshen Clin 68 Ind tel.
Lantz, Guy R2 Millersburg Ben.
Lantz, John (Aroda) 1 ch laborer 258 Broadway St Nappanee.
Lantz, Ralph (Ethel) 1 ch R R employe T H&L Millersburg.
Lantz, Stanford (Pearl) 1 ch laborer T H&L R2 Millersburg Clin 89 Ind tel.
LANTZ, SAMUEL E. (Mamie) 1 ch farmer O 40a 4h 3c R4 Bristol Wash 58 Ind tel.
Lantz, Wm. (Dora) 13 ch farming T 120a R2 Millersburg Ben 41 Ind tel.
Lantz, Wm. H. O 80a R10 Goshen Clin.
Lape, Ed. (Dora) 1 ch merchant 402 E Walnut St Nappanee.
Lape, Wallace (Vivian) 1 ch electrician 455 W Market St Nappanee.
LAPE, WM. Nappanee.
Lape, W. J. (Jennie) 3 ch electrician 258 Clark St Nappanee.
Larimer, Bartlet (Sarah E.) 6 ch painter O H&L Millersburg Ind tel.
LARIMER, MRS. DANIEL 4 ch ret O 20a R1 Millersburg Clin 27.
Larimer, James (Lydia) O R8 Goshen Clin 26.
Larimer, J. A. O 57a R1 Millersburg Clin.
Larimer, Robt. (Bessie) 5 ch farmer O 70a 5h 3c R1 Goshen Clin 59 Ind tel.
Larimer, Saramth O 2a R8 Goshen Clin.
Larimer, Shirley (Florence) garage O H&L Millersburg.
Larson, John A. (Katie B.) 2 ch farming O 80a 2h 18c R1 Goshen Jef 93 Ind tel.
Laser, George (Caroline) 1 ch cabinet maker 361 E Lincoln St Nappanee.
LAUBY, JOHN A. (Laura May) 1 ch farmer O 40a 4h 2c R2 Bristol Wash 21.
Lauby, Mary D. R2 Bristol Wash 21.
Laudenslager, S. O. R7 Elkhart Con.
Lauer, G. E. R6 Elkhart Con.
Laughlin, Arthur A. (Xoa A.) 1 ch works in hemp factory 302 E Walnut St Nappanee.
LAUGHMAN, WALTER R2 Wakarusa.
Lauver, Fred S. R5 Elkhart Con.
Lavender, J. B. (Dorie) 1 ch laborer 151 W Van Buren St Nappanee.
Lavering, Calvin New Paris.
Lavering, George New Paris.
Layer, Harry (Estelle) miller Wakarusa.
Layer, Herbert miller Wakarusa.
Layer, Mary student Wakarusa.
Layman, Roy R7 Elkhart Con.
Leacock, Harry (Zella) 4 ch farming T 250a R2 Millersburg Ben 8 Ind tel.
Leacock, Hester A. O 76a R2 Millersburg Ben.
Leak, Albert (Jennie) 6 ch farming & blacksmith O 80a 3h 4c R1 Elkhart Oso 18.
Leaper, Wm. 1 ch ret T H&L S Main St Vistula.
Leatherman, Henry part owner 80a R2 Wakarusa Oli.
LEATHERMAN, JACOB S. 4 ch fruit grower O 57a R4 Bristol Wash 52 Ind tel.
Leatherman, Jacob (Lillie) 2 ch farmer O 40a 3h 2c R4 Nappanee Uni 67 Ind tel.
Leatherman, Jas. Benton Ben.
LEATHERMAN, LEVI (Fianna) 9 ch farmer O 60a 3h 9c R3 New Paris Uni 75 Ind tel.
LEATHERMAN, MARTIN (Margaret) 2 ch farming O 45a R1 Goshen Jef 25 Ind tel.
Leatherman, Noah (Bessie) fruit grower O 25a 2h R5 Bristol Wash 50 Ind tel.
LEATHERMAN, P. W. (Pearl) 6 ch farmer T 3a 1h 5c R2 New Paris Jack 83.
Leatherman, Samuel (Emma) farmer O 30a 3h 4c R5 Goshen Elk 38 Ind tel.
Lechlitner, Abraham part owner 74a R1 Wakarusa Oli.
LECHLITNER, AMOS R2 Wakarusa.
Lechlitner, Anthony (Amanda) 3 ch farmer O 80a 3h 5c R6 Goshen Elk 62 Ind tel.
Lechlitner, A. B. R3 Wakarusa Oli.

Lechlitner, Benjamin O 45a R1 Wakarusa Oli.
Lechlitner, Chas. (Cora) 1 ch farmer T 103a R4 Elkhart Oli 2.
LECHLITNER, DAVID R3 Nappanee.
Lechlitner, George 5 ch ret O 6a R4 Wakarusa Uni 2 Ind tel.
Lechlitner, Henry M. (Otilla) 5 ch farmer T 2a H 3h 1c R4 Wakarusa Uni 3 Ind tel.
Lechlitner, Joe (Mary) farmer Wakarusa.
LECHLITNER, JOSEPH D. (Emma) 3 ch farmer O 85a 7h 8c R4 Wakarusa Loc 9 Ind tel.
Lechlitner, J. W. (Emma) 2 ch farmer T 80a R3 Wakarusa Oli 18 Ind tel.
Lechlitner, Melvin (Merlie) farmer T H&L 3h 1c R4 Wakarusa Oli 44.
Lechlitner, Nelson (Florence) farmer T 20a R1 Wakarusa Oli 38 Ind tel.
Lechlitner, Reuben (Sarah) 1 ch truck driver Wakarusa.
Lechlitner, Samuel (Kate) 7 ch farmer O 103a R3 Wakarusa Oli 2 Ind tel.
Lechlitner, William R3 Wakarusa Oli.
Lechlitner, Wm. (Lucy) farmer T 80a 4h 7c R1 Wakarusa Oli 17.
Lichlitner, W. H. (Alice) 3 ch farmer O 80a 7h 10c R1 Wakarusa Oli 38 Ind tel.
LeCount, B. 4 ch farming T 20a R2 Millersburg Ben 17 Ind tel.
LeCount, Lewis (Nora) 2 ch section hand O H&L Millersburg.
LECOUNT, MATTIE R2 Goshen Jef 67 Ind tel.
LeCount, Tillman R2 Millersburg Ben.
LECOUNT, WESLEY farming O 100a 4h 14c R2 Goshen Jef 67 Ind tel.
LECOUNT, WM. R2 Goshen Jef 67 Ind tel.
Lee, Alba R. (Mary) 4 ch ret O 200a R2 Middlebury Yor 23 Ind tel.
Lee, Albin J. (Edna) 1 ch farmer & truck dealer O 40a 4h 2c R2 Middlebury Yor 23 Ind tel.
LEE, ALFRED J. R R timekeeper R1 Middlebury Mid 102 Ind tel.
Lee, Clarence (Sarah G.) 1 ch farmer & thresher O 62a 2h Box 24 R2 Middlebury Yor 23 Ind tel.
LEE, C. L. student R2 Middlebury Yor 23 Ind tel.
Lee, Inez Maria H S student R2 Middlebury Yor 23 Ind tel.
Lee, John (Sarah) 3 ch ret farmer O H&L Bristol.
Lee, Orville part owner 120a R3 Elkhart Oso.
LEE, WILBUR E. factory hand R1 Middlebury Mid 102 Ind tel.
Leedy, Dwight L. (Regina) 2 ch farmer T 107a 7h 10c R3 New Paris Jack 2 Ind tel.
Leedy, Ed. (Orpha) 1 ch farming O 40a T 180a 5h 9c R1 New Paris Jack 27 Ind tel.
Leedy, Ezra G. O 106a New Paris.
Leedy, Henry (Rozella) 1 ch farmer O 40a 3h 5c R3 Goshen Elk 4 Ind tel.
LEEDY, LESTER R. (Freda) 1 ch farming T 160a 3h 4c R1 Elkhart Oso 27.
Leeper, James (Ellen) section hand O 14a R7 Elkhart Con 44.
Leer, Almon (Mary) 3 ch farmer O 2a R3 Goshen Har 12 Ind tel.
Leer, Chas. (Dollie) 1 ch farmer R4 Goshen Elk 33 Ind tel.
LEER, CLAYTON DEWEY student R2 Middlebury Yor 45 Ind tel.
Leer, Mrs. Daniel 5 ch farmer O 49a 1c R4 Goshen Elk 33 Ind tel.
Leer, David T. (Rhoda A.) 3 ch farming O 70a 4h 6c R3 Goshen Jef 70 Ind tel.
Leer, Edna R5 Bristol Yor 42 Ind tel.
Leer, Fred R3 New Paris Jack.
LEER, FRED farmer T 28a 1h 2c R3 Goshen Con 40 Ind tel.
LEER, GEO. 8 ch farming & carpenter O 28a 1c R3 Goshen Con 40 Ind tel.
LEER, HARVEY (Ella) carpenter O 2a 1c R6 Elkhart Con 75 Ind tel.
Leer, Hosea farmer 1h R4 Goshen Elk 33 Ind tel.
LEER, H. ELVIN (Macy) 4 ch farmer & vice-pres Marshall's farm T 102a 4h 3c R2 Middlebury Yor 45 Ind tel.
Leer, Ira J. (Amanda J.) 13 ch farmer O 76a 2h R5 Bristol Yor 42 Ind tel.
Leer, Ira farmer R4 Goshen Elk 33 Ind tel.

Ingerson Battery & Service Co.
113 East Lexington Ave.
ELKHART :: :: INDIANA
AGENCY FOR
Detroit Electric Cars

Leer, John farmer T 49a 2h R4 Goshen Elk 33 Ind tel.
LEER, JOSEPHINE R3 Goshen Con 38 Ind tel.
LEER, LAWRENCE (Arvilla) 2 ch teacher O 41a 3h 8c R3 New Paris Jack 38 Ind tel.
Leer, Leon (Rose) farmer R7 Goshen Clin 71 Ind tel.
Leer, Leta teacher R5 Bristol Yor 42 Ind tel.
Leer, Mary E. student R5 Bristol Yor 42 Ind tel.
Leer, Myron R7 Goshen Clin.
Leer, Nellie F. student R5 Bristol Yor 42 Ind tel.
Leer, Peter (Leona) 2 ch broommaker Wakarusa.
LeFevre, Geo. W. (Mattie A.) 4 ch gardener O 3½a R7 Elkhart Con 18.
LeFevre, Roy R7 Elkhart Con.
Lehman, Abe (Bessie) 4 ch mail carrier Wakarusa.
LEHMAN, ABRAM C. (Eliza) 6 ch farmer O 67a 5h 7c R6 Goshen Elk 65.
Lehman, Alfus (Camilla) laborer 503 E Van Buren St Nappanee.
Lehman, Amos C. (Bertha) 4 ch merchant Wakarusa.
Lehman, Arthur R5 Goshen Har.
Lehman, Mrs. Barbara 4 ch T H&L Bristol.
Lehman, Ben. farmer T 80a R3 Wakarusa Oli 20.
Lehman, Bernice student 108 E Walnut St Nappanee.
Lehman, Calvin (Della) 1 ch laborer 258 W Walnut St Nappanee.
Lehman, Carl (Louise) 8 ch farmer O 100a 7h 10c R1 New Paris Jack 98 Ind tel.
LEHMAN, CHARLES (Bertha) 1 ch farmer T 80a 4h 6c R4 Wakarusa Uni 9 Ind tel.
Lehman, Clarence E. (Bertha) farmer T 80a 3h 16c R4 Goshen Har 52 Ind tel.
Lehman, David G. R3 Goshen Jef.
Lehman, David part owner 100a R10 Goshen Clin.
Lehman, David (Jennie) 3 ch miller O 147a R4 Middlebury Mid 51.
Lehman, Elizabeth R5 Goshen Har.
Lehman, Ernest student R4 Middlebury Mid 52 Ind tel.
Lehman, E. H. (Elizabeth) farming O 100a R10 Goshen Clin 46 Ind tel.
Lehman, Floyd (Maude) barber Wakarusa.
Lehman, Frank (Nettie) 2 ch merchant 407 N Elm St Nappanee.
LEHMAN, GEO. farmer R6 Goshen Elk 65.
Lehman, G. M. (Minerva) 4 ch ret farmer H&L 96a 1c Warren St Middlebury.
Lehman, Harrison (Flossie) 2 ch clerk Wakarusa.
Lehman, Henry A. (Ada) 2 ch clerk O 40a 1c R6 Goshen Elk 55 Ind tel.
LEHMAN, HENRY C. (Ada) 6 ch farmer & poultry buyer O 10a T 70a 2h 26c R4 Middlebury Mid 52 Ind tel.
LEHMAN, JESSE W. 1 ch farmer O R1 Nappanee.
Lehman, John (Edith) 1 ch farmer T 1a R4 Goshen Har 26.
LEHMAN, JOS. D. R4 Middlebury.
Lehman, Joseph (Katie) 1 ch farmer T 40a 2h 2c R4 Wakarusa Uni 9.
Lehman, Joseph (Nettie) 5 ch plumber 406 N Clark St Nappanee.
Lehman, Joseph carpenter Bristol.
Lehman, Josephine student 108 E Walnut St Nappanee.
Lehman, Joyce student Wakarusa.
LEHMAN, MARTIN F. (Mabel) 2 ch hauling milk T H&L 4h 2c R4 Wakarusa Uni 7.
LEHMAN, MARY Bristol.
Lehman, Mrs. Minnie 2 ch O H&L Bristol.
Lehman, Nelson (Alice) 3 ch postal clerk 3⅜a Goshen Elk 10 Ind tel.
Lehman, Noah A. (Anna) 3 ch furniture store 108 E Walnut St Nappanee.
Lehman, Pete (Nancy) 17 ch ret farmer Wakarusa.
Lehman, Rolena student R4 Middlebury Mid 52 Ind tel.
Lehman, Sam (Annie) 7 ch farmer O 50a 6h 7c R8 Goshen Clin 8.
LEHMAN, SIMEON (Salome) 6 ch farmer O 80a 7h 35c R5 Goshen Har 50 Ind tel.
Lehman, Tony V. (Mary A.) 3 ch farmer & teamster O 52a 2h 11c R1 Middlebury Mid 63 Ind tel.
Lehman, Zoe bookkeeper 406 N Clark St Nappanee.
LEIB, CLYDE farming painting & poultry breeder T 12a 1h R3 Elkhart Clev 40.
Leiler, Henry (Emma) wks for Pratts Motor Co O 20a 1h R3 Elkhart Clev 37.
Leinbach, Mrs. Catherine 10 ch O 1a 1h 1c R5 Goshen Har 70 Ind tel.
Leinbach, Daniel (Lydia) 7 ch carpenter O 23a 2h 2c R4 Wakarusa Uni 8 Ind tel.
LEINBACH, ISAAC R4 Wakarusa.
Leininger, Helen O R6 Elkhart Con.
LEIST, BERT F. (Orpha) 3 ch farmer 72½a 3h 4c R3 Elkhart Oso 36.
LENABURG, CHAS. (Matilda) 3 ch machinist O 30a 1h 1c R1 Elkhart Oso 50 Ind tel.

Lenara, Howard R4 Elkhart Con.
Leonard, Ben. (Mae) 2 ch hardware Wakarusa.
Leonard, Mrs. Eva 9 ch R4 Elkhart Bau 5 Home tel.
Leonard, Keelin E. (Eva) 5 ch teamster T 80a 4h 3c R3 Elkhart Oso 34.
Leonard, Lloyd N. part owner 155a R1 Bristol Wash.
LEONARD, MRS. L. W. R1 Bristol.
Leonard, Marcus (Julia) 3 ch hardware Wakarusa.
Lepird, Ellan O 96a R7 Goshen Clin.
Lepird, Frank (Emma) ret O 120a 1h 1c R1 Goshen Elk 17.
LESE, JAMES (Mary) 3 ch railroad section work R R O H&L R5 Elkhart Bau 8½.
Leslie, Reuben (Catherine) 3 ch O H&L R7 Goshen Clin 71.
LETHERMAN, HARVEY (Alice) 10 ch farmer O 80a 5h 6c R2 Wakarusa Loc 2 Ind tel.
LETHERMAN, HENRY (Anna) 11 ch farmer O 100a R2 Wakarusa Oli 46 Ind tel.
Letherman, Linfred student Wakarusa.
LETHERMAN, N. L. R2 Wakarusa.
Letherman, Roscoe R2 Wakarusa Loc.
Levering, Wm. O 11a R4 Syracuse Ben 80 Ind tel.
Lewallen, Dan. (Lena) 6 ch farmer O 40a 4h 4c R7 Goshen Elk 74 Ind tel.
LEWIS, CHAS. H. (Nora) 1 ch fruit grower O 62 1/3a 2h R5 Bristol Wash 44 & 47.
Liechty, John C. (Catherine) 1 ch laborer O 1a R7 Goshen Clin 52.
Liembardo, Wm. R5 Elkhart Bau.
Lienhart, Calvin (Jessie) 1 ch undertaker Wakarusa.
Lienhart, Dewey clerk Wakarusa.
Lienhart, Wm. E. (Celestia) 2 ch farming O 60a 3h 4c R6 Elkhart Con 94.
Light, Catherine 1 ch O ½a R7 Elkhart Con 18 Ind tel.
LIGHT, FRANCIS R. (Eudora V.) farming O 176a 2h 4c R7 Elkhart Con 6 Ind tel.
Linderman, Frank farmer O 24a R1 Syracuse Jack 97 Ind tel.
Lingofelter, Daniel (Alice) 2 ch farming T 150a 5h 7c R1 New Paris Jack 76 Ind tel.
LINGOFELTER, MELVIN (Cleo) 2 ch farming T 80a 3h 1c R1 New Paris Jack 69.
Lingofelter, Robert V. (Mary) 1 ch laborer 362 S Nappanee St Nappanee.
LINN, AARON (Amanda) 9 ch farmer O 1a 2h 1c R1 New Paris Jack 76.

Blossoms and Fruit. A single Apple Tree which yielded 88 baskets of fruit in one season.

Linn, Beryl stenographer O 40a R2 Middlebury Yor 46 Ind tel.
LINN, EMANUEL (Sadie) farmer T 40a 1h R1 New Paris Jack 76.
LINN, JOS. LAFAYETTE (Adella) 1 ch farmer O 53 1/3a R2 Middlebury Yor 46 Ind tel.
Linn, Moses (Hattie) 4 ch farmer T H&L 2h R2 Middlebury Yor 19.
Lintz, Helen A. student R2 Bristol Wash 23.
LINTZ, S. JACOB (Elizabeth M.) 1 ch railroad man & farmer T 36a R2 Bristol Wash 23.
Little, Emery R4 Elkhart Con.
Litweiler, J. Ernest student R3 Middlebury Mid 44 Ind tel.
Litweiler, Lillian L. student R3 Middlebury Mid 44.
LITWEILER, SILAS J. (Ella) 3 ch farmer O 200a 4h 10c R3 Middlebury Mid 44 Ind tel.
LIVENGOOD, ALBERT E. (Maggie) 4 ch farming T 110a 5h 4c R5 Elkhart Con 25 Ind tel.
Livengood, Harley (Fanny) 2 ch farmer T 80a R2 Goshen Elk 14 Ind tel.
Livengood, Henry farmer O 7a R5 Elkhart Con 56.
Liveringhouse, Clyde (Lottie) 5 ch farming T 25a 2h R2 Goshen Jef 72 Ind tel.
Lloyd, Chas. (Lydia) 2 ch farming T 80a 2h 3c R7 Elkhart Con 14 Ind tel.
Lloyd, Emanuel (Emma B.) 5 ch farming O 80a 3h R2 Goshen Con 11 Ind tel.
Loat, Roy (Goldia) 3 ch farmer O 93a R5 Elkhart Har 5 Ind tel.
Lockerbie, James polisher 406 S Madison St Nappanee.
Lockerbie, John (Violet) 1 ch prop of electro-plating plant 406 S Madison St Nappanee.
Lockhard, Lloyd farmer R3 New Paris Elk 84 Ind tel.
Locks, Isaac (Salome) 1 ch farmer O 91½a R3 Goshen Har 13 Ind tel.
LOCKWOOD, CHARLES W. (Bessie) 3 ch farming O 78a R1 Syracuse Ben 55.
Lockwood, J. W. (Jennie) farming T 200a R4 Bristol Jef 4 Ind tel.
Lockwood, Roscoe (Flossie) 1 ch hardware clerk Wakarusa.
Lockwood, Samuel (Alvenia) 7 ch farmer O 99a R2 Wakarusa Loc 7.
Logan, Dilbert R3 Goshen Jef.
LOGAN, EDGAR D. (Mattie) 3 ch farmer & dairyman O 55a 4h 10c R4 Goshen Elk 32 Ind tel.
Logan, Edith A. 6 ch farming T 160a 4h 14c R3 Goshen Jef 74 Ind tel.
Logan, J. E. (Jeanette) 4 ch farming O 80a R2 Goshen Jef 49 Ind tel.
LOGAN, RALPH E. machinist R4 Goshen Elk 32 Ind tel.
Lohrei, Ray (Edith) 2 ch farmer T 110a 5h 7c R10 Goshen Elk 77 Ind tel.
Lohrei, T. H. farmer R9 Goshen Clin 72 Ind tel.
LOMBARD, E. S. (Elizabeth) 1 ch farming O 40a 4h 7c R6 Elkhart Con 32 Ind tel.
Long, Arthur E. (Eliza) 3 ch, farmer O 26a R8 Goshen Clin 3 Ind tel.
Long, Benjamin O 16a R3 Bristol Wash.
Long, Calvin (Mary) 5 ch section boss T H&L Bristol.
Long, Charles (Sarah) 2 ch barber O H&L Bristol.
Long, Cyrus 2 ch laborer T H&L Bristol.
Long, Cyrus (Matilda) 2 ch T 1a R4 Bristol Wash 42.
LONG, ELMER farming T 140a R1 Syracuse Ben 57 Ind tel.
Long, Ephriam O 5a R1 Elkhart Oso.
LONG, ERNEST (Oneta) 2 ch carpenter O 5a 1h 1c R1 Elkhart Oso 42.
Long, Frank S. R7 Elkhart Con.
Long, George (Katie) 2 ch railroad employ O H&L Millersburg.
Long, Gideon (Livida) 1 ch farmer T 60a R4 Goshen Har 40.
Long, Mrs. Harriett 3 ch O H&L Bristol.
Long, Harry student Millersburg.
Long, Henry O 71a R3 Bristol Wash.
Long, Henry (Alice) 5 ch stock buyer O H&L Millersburg Ind tel.
LONG, IRWIN A. (Priscilla) 3 ch farming O 160a 9h 16c R4 Elkhart Bau 45 Ind tel.
Long, I. C. (Grace) 4 ch farmer T 40a R3 Wakarusa Oli 17 Ind tel.
LONG, JACOB M. (Jennie) 4 ch farmer O 100a 7h 11c R3 Nappanee Loc 12 Ind tel.
Long, James (Alice) 1 ch ret farmer O 167a Millersburg Ind tel.
Long, James A. (Solenia) farming O 90a R1 Syracuse Ben 38 Ind tel.
LONG, JESSE L. farming part owner 56a R1 Goshen Jef 22.
Long, Joseph R6 Elkhart Con.
Long, Jos. A. (Ada) 8 ch stock buyer O H&L Millersburg Ind tel.
LONG, J. B. (Maggie) 5 ch farmer & cattle breeder O 76a 6h 21c R4 Nappanee Uni 94 Ind tel.
Long, Mrs. Louisa 5 ch ret Millersburg.
LONG, MARGARET 3 ch farming & poultry T 140a R1 Syracuse Ben 57 Ind tel.
Long, Nathaniel (Mahala) farming O 132a R1 Syracuse Ben 38 Ind tel.

Long, Noah M. O R7 Goshen Clin 69 Ind tel.
Long, Ray R3 Bristol Wash.
Long, Ray (Nora) 1 ch grocer T H&L Millersburg.
Long, Roy R1 Elkhart Oso.
Long, Wallace laborer Bristol.
Long, Wallace asst sec & foreman R4 Bristol Wash 42.
Long, Wm. S. (Mattie A.) dairy supplies 85Lots R6 Elkhart Con 23 Ind tel.
Long, Wm. telegraph operator bds R4 Bristol Wash 42.
Long, Wm. (Catherine) 2 ch farming O 10a R2 Millersburg Ben 8 Ind tel.
Longacre, Chas. H. farmer R7 Elkhart Con 1.
Longacre, Elizabeth milliner R7 Elkhart Con 1.
Longacre, Elsie farming O 141a R3 Elkhart Clev 32 Ind tel.
Longacre, J. A. Benton Ben.
Longacre, May S. milliner R7 Elkhart Con 1.
Longacre, Samuel S. (Mary J.) 3 ch farming O 44a 1h R7 Elkhart Con 1 Ind tel.
Longacre, Thos. O Benton Ben.
Longenecker, Mrs. David 2 ch Wakarusa.
Longenecker, Frank (Alice) 4 ch farmer O 61a 5h 9c R2 Wakarusa Oli 37 Ind tel.
Longenecker, Jesse (Katie) 3 ch farmer O 30a 2h R1 Nappanee Uni 55.
Longnecker, Wm. R2 Wakarusa Oli.
Longfield, Jesse (Amanda) 1 ch day laborer Wakarusa.
Loppe, Scott (Mary) 5 ch machinist 252 W Walnut St Nappanee.
Lords, Cynthia O Benton Ben.
Lorenz, Charles E. (Lizzie M.) 2 ch farming T 160a 5h 35c R4 Bristol Jef 3 Ind tel.
Lorimer, Shirley (Florence) auto repair man T H&L Millersburg.
Lorimer, Wm. farmer R7 Goshen Clin 61.
Lossee, Jay (Jessie) 2 ch carpenter O 2½a 1h R6 Elkhart Con 33½.
Lossee, Roy R6 Elkhart Con.
Loucks, Amos R4 Elkhart Bau.
Loucks, Enos (Eliza. J.) 7 ch farmer O 60a 3h 10c R3 Wakarusa Har Ind. tel.
Loucks, Ezra M. part owner 16a R1 Bristel Wash.
Loucks, E. (Beulah) 1 ch farmer T 50a R3 Wakarusa Har 33 Ind tel.
Loucks, Harvey O. (Della M.) 2 ch farmer T 120a 3h 5c R5 Goshen Har 55 Ind tel.
Loucks, Isaac O 91a R3 Goshen Har.
Loucks, Jacob H. (Mary E.) 8 ch farmer & cattle breeder O 150a 1h 12c R1 Wakarusa Oli 14 Ind tel.
Loucks, Jesse (Bessie) farmer T 120a 4h 8c R4 Elkhart Bau 37.
Loucks, John W. (Susie A.) farmer T 106a 2h 3c R4 Wakarusa Har 92 Ind tel.
Loucks, Leander part owner 70a R3 Goshen Har.
Loucks, Martin R. (Grace) 3 ch farmer O 78a 5h 9c R4 Wakarusa Har 33.
Loucks, Melvin (Fannie) 3 ch farmer O 120a R3 Wakarusa Oli 27 Ind tel.
Loucks, Oliver J. (Anna N.) farmer T 150a 5h 11c R1 Wakarusa Oli 14 Ind tel.
Loucks, Ollie (Ella) 2 ch ret farmer Wakarusa.
Loughner, Mrs. Amos O H&2Lots R9 Goshen Elk 67.
Loughner, Elizabeth 3 ch R9 Goshen Elk 67.
Loughner, John (Ora) 2 ch shopman O H&3Lots R9 Goshen Elk 67.
Love, O. M. (Nora) 8 ch farmer & horse breeder O 110a T 70a 11h 8c R3 Goshen Har 10 Ind tel.
Love, Rollo D. R7 Elkhart Con.
Love, W. B. (Julia) 3 ch farmer O 80a 2h 4c R1 Millersburg Clin 83 Ind tel.
Lovejoy, Elbert 2 ch farmer O 120a R2 Bristol Yor 13.
Lovejoy, Ezra (Tillie) 7 ch farmer O 125a 4h 23c R2 Bristol Yor 13 Ind tel.
Lovejoy, Irene H S student R2 Bristol Yor 13 Ind tel.
Lovejoy, Mildred student R2 Bristol Yor 13 Ind tel.
Lovejoy, Milton student R2 Bristol Yor 13 Ind tel.
Lovejoy, Ruth H S student R2 Bristol Yor 13 Ind tel.
Lowell, Ernest farmer R5 Bristol Yor 59 Ind tel.
Lowell, John (Anna) 3 ch ret farmer O H&L Bristol.
Lowell, Lyman P. (Bertha) 2 ch farmer O 80a 2h R5 Bristol Yor 59 Ind tel.
Lowell, Sam V. (Lucile) 1 ch farmer T 120a 2h 2c R2 Bristol Yor 33 Ind tel.
Lower, Forest (Alta) 1 ch farmer R1 Millersburg Clin 95 Ind tel.
Lower, Geo. (Myrtle) 1 ch farmer O 80a R1 Millersburg Clin 82 Ind tel.
Lowery, Alfred O 180a R3 Goshen Jef. Ind tel.
Loy, Mrs. Eddie Millersburg.

Loy, Daniel farming R7 Goshen Clin 53
LOY, GEO. W. 319 N Main St Goshen.
Loy, George (Vera) 6 ch farming 93a R1 Ligonier Ben 22 Ind tel.
LOY, JAMES M. (Mary) 1 ch farming O 40a 1h 4c R6 Elkhart Con 53 Ind tel.
Loy, Thomas O R6 Elkhart Con.
LOY, WILBUR J. R R conductor R6 Elkhart Con 53 Ind tel.
Lozier, Levi 1 ch ret 558 N Elm St Nappanee.
Luce, John R4 Elkhart Con.
Luce, Uriah H. O 2h R1 Elkhart Oso.
Lucke, Robert F. (Jessie) 3 ch musician O 6a R3 Elkhart Oso 36.
LUDWIG, AUGUST 1 ch farming O 160a 4h 10c R3 Elkhart Clev 23 Ind tel.
LUDWIG, FLOYD (Margaret) O 160a 4h 10c R3 Elkhart Clev 23 Ind tel.
Ludwig, Frank (Edna) 2 ch farming O 160a 3h 3c R3 Elkhart Clev 8.
Luf, Ada part owner 38a Vistula.
Luke, Clyde (Zorah) 2 ch farmer O 80a 3h 5c R1 Goshen Mid 61 Ind tel.
LUKE, JOHN H., JR. farmer R1 Middlebury Mid 42 Ind tel.
LUKE, JOHN, SR. 8 ch ret R1 Middlebury Mid 42 Ind tel.
LUKE, JOHN S. (Catherine) 2 ch O 62a 2h R1 Middlebury Mid 59 Ind tel.
LUKE, KARL H S student R1 Middlebury Mid 42 Ind tel.
Luke, Leota R5 Middlebury Mid 42 Ind tel.
Luke, Maurice L. laborer R1 Middlebury Mid 54 Ind tel.
LUKE, PETER (Alda) 4 ch farmer O 80a 9h 9c R1 Middlebury Mid 42 Ind tel.
LUKE, ROLLIN E. engineer R1 Middlebury Mid 54 Ind tel.
LUKE, ROY E. R1 Middlebury Mid 42 Ind tel.
Luke, Wm. O 3H&L store bldg R1 Goshen Mid 41 & 42 Ind tel.
Lung, S. L. O 20a R2 Ligonier Ben.
Luse, Uri H. (Grace D.) 2 ch ret farmer O 120a 1h 2c R1 Elkhart Oso 38.
Lutes, Anson (Dora) 1 ch laborer 352 W Randolph St Nappanee.
Lutes, Chas. H. O 15a R1 Syracuse Jack.
Lutts, Frank R4 Elkhart Con.
Lutz, Chas. (Laura) 7 ch farming O 160a 12h 18c R1 Syracuse Jack 99 Ind tel.
LUTZ, ELIAS F. O 61a R7 Goshen Elk.
Lutz, Evan W. (Nellie) 2 ch farmer & moulder T H&L R2 Bristol Yor 1 Ind tel.
LUTZ, MRS. SUSAN 210 Dewey Ave Goshen.
LUTZ, WM. H. farmer & thresher T 140a R2 Bristol Yor 1 Ind tel.
LUTZ, MRS. WM. J. 215 S Eighth St Goshen.
Lynch, Chas. (Clara) carpenter 854 S Main St Nappanee.
Lynch, Michael 6 ch gardener O 12a R5 Elkhart Con 25.
Lyttle, Harry B. R7 Elkhart Con.
McAndrews, P. H. (Ida) 3 ch merchant 402 S Main St Nappanee.
McBeth, Claud J. (Garnett) R R engineer O 4a R6 Elkhart Con 21 Ind tel.
McBride, Clara M. 4 ch farmer R3 Elkhart Clev 42.
McBride, Clifford farmer O 86a 4h 4c R3 Elkhart Clev 42.
MCBRIDE, HOWARD farmer O 86a 4h 4c R3 Elkhart Clev 42.
McBride, Stanley farmer O 86a 4h 4c R3 Elkhart Clev 42.
McBride, Warren W. (Matilda) 2 ch farming O 72a R2 Millersburg Ben 23 Ind tel.
McCann, Maud R2 Middlebury Yor 18 Ind tel.
McCann, Newton 5 ch farmer O H&L 2h Millersburg.
McCann, Ray (May) R R employe O H&L Millersburg.
McClellam, Harvey W. (Rosa) 2 ch farming O 32a 2h 2c R1 Granger Clev 13.
McClelland, Levi (Mary) 3 ch machinist T 2a R2 Elkhart Clev 34.
McClintic, Eston (Barbee) 5 ch farmer O 20a R1 Wakarusa Oli 24.
McClintic, Geo. R1 Wakarusa Oli.
McClintock, Magdalene 4 ch O H&2Lots R9 Goshen Elk 67 Ind tel.
MCCLURE, CLARK farmer & breeder part owner 60a 3h 5c R4 Goshen Elk 3 Ind tel.
McClure, Lewis K. O 139a R1 New Paris Jack.
McClure, Mary E. New Paris.
McClure, Rachel New Paris.
MCCLURE, S. E. (Carrie) 3 ch farmer & breeder part owner 60a 3h 5c R4 Goshen Elk 3 Ind tel.
MCCOLLOUGH, MRS. EMMA 4 ch farmer & dairy O 87a 3h 16c R8 Goshen Elk 24 Ind tel.
McCollough, Frank O 103a R1 Goshen Mid 61 Ind tel.
McCollough, Laura R8 Goshen Elk 24 Ind tel.
McConaughy, Chas. (Ellen) 3 ch farming O 300a 2h 4c R6 Elkhart Con 77 Ind tel.
McCoy, Opal O 77a New Paris.

McCreary, H. G. R4 Elkhart Con.
McCuen, Arthur (Lillian) 2 ch delivery man 458 E Walnut St Nappanee.
McCuen, Mrs. B. Nappanee.
McCuen, Harold (Bernice) 4 ch mechanic 357 Lock St Nappanee.
McCullock, Frank (Inez) 1 ch farming laborer T H&L 1h 1c R1 Goshen Mid 65 Ind tel.
McCumsey, Effie 4 ch O H&L R9 Goshen Elk 67.
McCutchan, Mrs. J. W. Ninth & Middlebury Sts Goshen.
McDaniel, George A. (Bessie) 2 ch farmer & breeder T 355a R4 Syracuse Ben 78 Ind tel.
McDonald, Anna 3 ch 607 E Walnut St Nappanee.
McDonald, Clara milliner O H&L Bristol.
McDonald, Garret (Ruby) T 80a 5h 10c R1 Elkhart Oso 9.
McDonald, Gladys screen maker 607 E Walnut St Nappanee.
McDonald, Guy laborer 607 E Walnut St Nappanee.
McDonald, Harvey J. (Laveda) 2 ch farmer O 40a 7h 8c R1 Nappanee Uni 72 Ind tel.
McDonald, Hiram (Lyde) farming T 57a 2h 5c R3 Goshen Jef 44.
McDonald, L. Verne (Matie M.) 1 ch farmer O 60a 2h R1 Middlebury Mid 66 Ind tel.
McDonald, M. C. (Lena) farmer O 35a R3 Wakarusa Har 34 Ind tel.
McDonald, M. L. R3 Wakarusa Har.
McDonald, Orville (Olive) farmer T 180a R4 Nappanee Uni 97 Ind tel.
McDonough, Chas., Jr. R6 Goshen Elk 62 Ind tel.
McDonough, Chas., Sr. (Mary) 5 ch farmer O 40a 3h 3c R6 Goshen Elk 62 Ind tel.
McDonough, R. (Mary) farmer O 5a R4 Goshen Har 27.
McDowell, Arthur S. farmer O 110a 4h 14c R5 Bristol Wash 47 Ind tel.
McDowell, Claude (Myrtle) farmer O 120a 4h 8c R6 Elkhart Con 64 Ind tel.
McDowell, Geo. A. (Nellie) 3 ch farming O 120a 6h 10c R6 Elkhart Con 63 & 64 Ind tel.
McDowell, Guy (Gertrude) 3 ch farmer T 86a 3h 4c R10 Goshen Clin 48 Ind tel.
McDowell, Henry R3 Nappanee Loc.
McDowell, Mabel R6 Elkhart Con.
McDowell, Oliver (Mary) 2 ch farmer T 10a R3 Wakarusa Oli 28.
McDowell, Orie farmer R9 Goshen Clin 72 Ind tel.
McDowell, S. R. (Emma) 7 ch ret farmer O 1a 1h 1c R6 Elkhart Con 76 Ind tel.
McDowell, Wm. P. farmer R6 Elkhart Con 63 Ind tel.
McFadden, Byron C. (Ella L.) 2 ch fender maker sheet metal O 40a 2h 2c R1 Granger Clev 12.
McFadden, Harvey O 32a R1 Granger Clev.
McFadden, John (Ardella S.) 4 ch farmer O 40a 2h 2c R2 Elkhart Oso 3 Ind tel.
McFall, Charles (Grace) 2 ch cut glass cutter 502 E Van Buren St Nappanee.
McFall, Mrs. C. F. Box 91 Nappanee.
McFall, Ray (Francis) 3 ch iron worker & bridge builder O 1a R6 Elkhart Con 48 Ind tel.
McFarren, Frank E. O 1a New Paris.
McFarren, Joel O New Paris.
McGarity, John W. (Clara) farming O 80a 5h 7c R1 Syracuse Jack 103 Ind tel.
McGary, Arthur J. R8 Goshen Clin.
McGary, Mrs. Mary 1 ch farming O 60a R8 Goshen Clin 22 Ind tel.
McGee, Chester (Myrtle) 2 ch farmer T 160a 8h 11c R1 Nappanee Uni 35 Ind tel.
McGowen, Albert (Bessie) 1 ch farmer T 80a R2 Wakarusa Loc 21.
McGowen, Harvey (Rhoda) 3 ch farmer O 80a R3 Nappanee Loc 20 Ind tel.
McGowen, James H. O 125a R1 Nappanee Loc.
McGruder, Henry (Sarah) blacksmith O 1½a 1c R6 Elkhart Con 76 Ind tel.
McKale, William R7 Elkhart Con.
McKee, Frank R10 Goshen Elk.
McKee, Fred (Hazel) 3 ch farming T 40a 1h R4 Bristol Jef 7.
McKee, John G. (Glenna V.) 3 ch farmer & breeder O 345a 17h 58c R4 Bristol Jef 3 Ind tel.
McKessick, Nelson O 15a R6 Goshen Elk.
McKibbin, Charles (Jane) laborer O H&L Millersburg Ben.
McKibbin, D. W. (Ida) 8 ch farmer O 297a 6h 25c R8 Goshen Clin 32 Ind tel.
McKibbin, Ernest R8 Goshen Clin 32 Ind tel.
McKibbin, Frank (Eva) 6 ch laborer T H&L Millersburg Clin.
McKibbin, James R2 Milford Jack.
McKibbin, John W. O 10a R1 Millersburg Clin.
McKibbin, Lavoid O 6a R10 Goshen Clin.
McKibbin, Willard O 99a R2 Milford Jack.

McKibbin, Wm. laborer Millersburg Clin.
McKibbin, Wright 3 ch farming T 108a R8 Goshen Clin 22 Ind tel.
McKim, John (Eva) ret farmer O 4¾a 1h R6 Elkhart Con 33½.
McKim, John (Phoebe) 5 ch gardener O 5a 1h R6 Elkhart Con 21.
McKinley, Geo. W. (Sarah) 6 ch farming T 20a 2h 3c R6 Elkhart Con 52 Ind tel.
McKissick, Nelson (Sarah) 3 ch farmer O 15a 1h 2c R6 Goshen Elk 55.
McLaughlin, Claude (Anna) 3 ch laborer 302 Locke St Nappanee.
McLaughlin, Geo. merchant 356 S Nappanee St Nappanee.
McLeary, Edward section hand Railroad St Middlebury Ind tel.
McManus, Frank J. (Etta V.) 3 ch farming T 44a 5h 4c R3 Goshen Jef 70.
McMullen, Columbus (Margaret) 5 ch farmer T 107a 3h 4c R2 Bristol Wash 23 Ind tel.
McMullen, E. M. R2 Bristol Wash.
McMullen, Ruth student R2 Bristol Wash 23.
McMurtry, Frank 10 ch ret R2 Bristol Wash 23.
McMurtry, Geo. D. (Anna C.) 1 ch farmer O 35½a T 90a 2h R2 Bristol Wash 23 Ind tel.
McNaul, Albert R4 Elkhart Bau.
McNutt, John 1 ch farming T 80a 2h 8c R1 New Paris Jack 80 Ind tel.
McNutt, Maud R1 New Paris Jack 80 Ind tel.
McPhail, Theresa nurse R2 Middleburg Yor 18.
McQueen, Leon (Pearl) 2 ch manager Provident loan O 6a 1c R3 Goshen Con 79 Ind tel.
McQuisten, Sarah part owner 160a R4 Bristol Jef.
Macbeth, C. J. R6 Elkhart Con.
Mace, Sylvester Wellington (Mary M.) bee keeper & fruit grower O 19a 1h 3c R1 Middlebury Mid 68 Ind tel.
Mackey, Katuria 2 ch clerk 405 E Centennial St Nappanee.
Macklin, David R3 Elkhart.
Macklin, John farmer R3 Elkhart Clev 4.
Madley, Elon R. R1 Wakarusa Oli.
Madley, Samuel (Emma) 7 ch farmer T 80a R2 Wakarusa Oli 46 Ind tel.
Magason, S. B. R6 Elkhart Con.
Mahler, Frieda clerk 552 S Main St Nappanee.
Mahler, Mrs. Katharina 2 ch 552 S Main St Nappanee.
Makane, Carrie R1 New Paris Jack 68.
Makane, David farmer T 65a 4h 6c R1 New Paris Jack 75.
Makane, Francis farming O 65a 4h 6c R1 New Paris Jack 75.
Makane, John farmer part owner 65a 4h 6c R1 New Paris Jack 75.
Malcolm, Earl (Ada) 3 ch farmer O 80a 5h 4c R1 Nappanee Uni 59 Ind tel.
Malcolm, Peter (Jessie) 1 ch laborer 155 W Lincoln St Nappanee.
Manges, Ernest (Iva) farmer T 80a R10 Goshen Elk 47.
Manges, George (Arvilla) 3 ch laborer 303 Nappanee St Nappanee.
Manges, Henry (Rachel) 2 ch laborer 752 E Lincoln St Nappanee.
Manges, Noble R9 Goshen Clin 45 Ind tel.
Manges, Orlando (Lydia) 7 ch farmer O 100a 7h 5c R9 Goshen Clin 45 Ind tel.
Mangold, Dorie 802 E Market St Nappanee.
Mangold, Mabel laborer 802 E Market St Nappanee.
Mangold, S. A. 6 ch laborer 802 E Market St Nappanee.
Mann, Albert (Gertrude) 3 ch laborer T H&L Benton Ben 30.
Mann, Harry R1 Bristol Wash.
Mann, Jacob O 3a R4 Goshen Con.
Manning, Mrs. Martha 1 ch farming 63a R2 Elkhart Oso 33.
Manning, Seth R7 Elkhart Con.
Manning, Wade R7 Elkhart Con.
Manship, Robt. (Liberty) 2 ch laborer T Bristol.
Markel, Harden D. (Sarah) 3 ch ret farmer O 130a R5 Elkhart Con 25 Ind tel.
Markel, Orrin H. (Viola) 2 ch attorney T 130a 2h 2c R5 Elkhart Con 25 Ind tel.
Markel, Shirley C. farmer R1 Elkhart Oso 24.
Markel, Willis F. (Mary E.) 4 ch farmer & breeder O 240a 9h 20c R1 Elkhart Oso 24 Ind tel.
Markey, Chas. H. New Paris.
Markham, Delbert F. (Mary) 4 ch farmer O 50a 3h 7c R4 Wakarusa Loc 9 Ind tel.
Marks, Edward (Edith) 3 ch farmer O ¾a R3 Wakarusa Oli 26.
Marpi, Richard (Maln) 2 ch farm manager Blessing farm 100a 4h 3c R6 Elkhart Con 77 Ind tel.
Marshall, Geo. (Martha) road builder O H&L R4 Elkhart Bau 28.

Martin, Aaron (Amanda) 4 ch farmer O 35a 6h 6c R5 Goshen Har 71 Ind tel.
Martin, Aaron New Paris.
Martin, Abel (Masy) 4 ch farmer O 20a T 80a 10h 17c R1 Nappanee Uni 36 Ind tel.
Martin, Abraham L. R1 Nappanee Uni.
Martin, Abraham (Mary) 2 ch farmer O 80a R3 Wakarusa Oli 13 Ind tel.
Martin, Amos R4 Wakarusa Har.
Martin, Ancel laborer 252 Broadway St Nappanee.
Martin, David C. (Bertha M.) 6 ch carpenter O 2½a 6h 3c R6 Elkhart Con 21 Ind tel.
Martin, David L. (Hannah) 5 ch farmer O 40 T 80a 5h 15c R4 Wakarusa Har 67.
Martin, D. F. (Lula) 9 ch farmer O 40a R4 Goshen Har 23 & 24 Ind tel.
Martin, Edward F. (Martha M.) 2 ch farming O 110a 3h 11c R6 Elkhart Con 62 Ind tel.
Martin, Edward (Abbey) mfr of optical boxes 652 E Lincoln St Nappanee.
MARTIN, ELIAS E. R1 Wakarusa.
Martin, Emma R4 Wakarusa Uni.
MARTIN, ERNEST farmer part owner 51a 2h 2c R9 Goshen Elk 68 Ind tel.
Martin, Florence 1 ch farming O 2a 1h R2 Elkhart Clev 6.
Martin, Frank H. (Martha) 1 ch farmer O 30a R4 Goshen Har 26 Ind tel.
Martin, Frederick R5 Elkhart Con.
Martin, Geo. S. (Malinda) 2 ch farmer O 42a R4 Goshen Har 26 Ind tel.
MARTIN, GUY farmer T 40a 3h 2c R1 Elkhart Oso 25.
Martin, Harvey L. (Emma) 6 ch farmer O 60a 6h 9c R3 New Paris Uni 51.
Martin, Henry Adam R2 Wakarusa Oli.
Martin, Henry N. O 80a R2 Wakarusa Oli.
Martin, Henry (Elizabeth) 3 ch farmer T 100a 6h 10c R5 Goshen Har 68.
Martin, Ida 3 ch O H&L Warren St Middlebury.
Martin, Israel W. (Mary A.) 5 ch farmer O 94a 12h 13c R5 Goshen Har 71 Ind tel.
Martin, Jacob H. O 2a New Paris.
Martin, Jerome ret Wakarusa.
Martin, John M. (Malinda) 8 ch laborer 252 Broadway St Nappanee.
Martin, John O. (Elizabeth) O 80a 2h 3c R6 Elkhart Con 62.
MARTIN, JOHN W. 9 ch ret O 100a 1h 1c R5 Goshen Har 68.
MARTIN, JOHN W., JR. (Emma S.) farmer & breeder O 159a 4h 11c R4 Goshen Har 24 Ind tel.
Martin, John R5 Elkhart Con.
MARTIN, JONAS W. R4 Wakarusa.
MARTIN, JOSEPH E. (Mary) 3 ch farmer T 50a R1 Wakarusa Oli 35.
Martin, L. W. R4 Goshen Har.
MARTIN, MOSES (Elizabeth) ret farmer O 4½a 1h 1c R6 Elkhart Con 75 Ind tel.
Martin, Oma R1 Wakarusa Oli.
Martin, Ruben (Ella) 2 ch farmer O 40a T 80a 4h 4c R3 Wakarusa Oli 20.
MARTIN, S. W. (Lavina) 3 ch farmer T 100a 4h 7c R6 Goshen Har 77 Ind tel.
Martin, William (Alice) 2 ch jitney man Wakarusa.

"Goin' Fishin'?"

Martin, Wm. A. (Jennie) farming T 48a 2h 5c R7 Elkhart Con 45 Ind tel.
Martin, Wm. E. R5 Goshen Har.
Marty, Oliver (Della) 3 ch farming O 120a R7 Goshen Clin 61 Ind tel.
Maseth, Joseph R2 Elkhart Clev.
MASIER, H. H. pub Bristol Banner Bristol. See adv.
Mason, G. W. (Villa) 2 ch lineman O H&2Lots Millersburg.
Mason, W. H. (Lottie B.) 7 ch farming T 547a 10h 40c R2 Elkhart Clev 22 Ind tel.
Massey, Jas. (Ora B.) farmer & real estate agent O 40a R2 Middlebury Yor 24.
Masson, James W. (Lena) machinist O 5¾a R7 Elkhart Con 1 Ind tel.
MAST, ABE H. R10 Goshen Clin.
Mast, Abraham (Anna) 4 ch farmer O 100a R4 Middlebury Mid 27.
MAST, ALBERT H. (Goldie) 1 ch farming T 140a 3h 9c R6 Elkhart Con 46 Ind tel.
Mast, Chauncey A. R1 Nappanee Loc.
Mast, Chester (Oda) 1 ch farming O 80a 6h 3c R1 Goshen Jef 54 Ind tel.
MAST, DAVID G. (Susie) farmer O 100a 4h 14c R4 Middlebury Mid 47 Ind tel.
Mast, Elsie nurse Warren St Middlebury.
Mast, Fannie R4 Middlebury Mid 27.
Mast, Frank B. R3 New Paris Uni.
Mast, Frank part owner 139a R2 Goshen Jef.
Mast, Jacob C. (Sarah) 3 ch ret O 2a R3 Middlebury Mid 44 Ind tel.
Mast, Jacob J. R10 Goshen Clin.
Mast, Jacob J. farmer R4 Middlebury Mid 27.
Mast, Jerry D. (Barbara) 8 ch farmer O 1¼a 1h 1c R5 Goshen Har 76 Ind tel.
MAST, JOHN J. (Susan) 6 ch farmer O 160a R4 Middlebury Mid 27.
Mast, Jonathan J. O 84a R10 Goshen Clin.
Mast, Joseph (Barbara) 4 ch ret O 40a R4 Middlebury Mid 27.
Mast, Mrs. Lydia 2 ch O H&L Warren St Middlebury.
Mast, Rachel R4 Middlebury Mid 27.
Mast, Sanford O R6 Elkhart Con.
MAST, S. S. (Kassie) 10 ch farmer O 157a 8h 14c R1 Nappanee Loc 42 Ind tel.
Mast, Wilbur R1 Nappanee Loc.
Mast, Wm. farmer O 200a R3 Goshen Jef 44.
Masten, Walter (Laura) 1 ch farming O 60a 4h 9c R1 Granger Clev 10.
Master, Thomas (Emma) 3 ch farmer T 80a 5h 6c R1 Syracuse Jack 109 Ind tel.
MASUTH, HARRY Box 10 R2 Elkhart.
MASUTH, JOSEPH (Carrie) 8 ch farming O 40a 2h 2c R2 Elkhart Clev 22.
Mather, Mrs. Fanny 3 ch O H&L 280a Main St Middlebury Ind tel.
MATHER, HUSTON (Hazel) 1 ch farmer O 80a 4h 6c R1 Middlebury Mid 14 Ind tel.
Matheus, Robert R9 Goshen Ben.
Mathews, James New Paris.
Mathews, Melvin (Rose) farming & breeder O 153a 6h 7c R2 New Paris Jack 82 Ind tel.
Mathias, Harry carpenter Bristol.
Mathias, John (Florence) 5 ch carpenter O H&L Bristol.
Mattern, Charlie (Ruby) farmer & breeder T 110a 3h 4c R3 Nappanee Loc 22.
Mattern, Harold R3 Nappanee Loc.
Mattern, John F. (Lovona) 4 ch farmer & thresher O 59½a 3h 5c R3 Nappanee Loc 31 Ind tel.
Mauck, Ray A. laborer R5 Bristol Yor 59 Ind tel.
MAUCK, R. BRIAN laborer R5 Bristol Yor 59 Ind tel.
MAUCK, SAM F. (Julia I.) 4 ch O 123a 8h 40c R5 Bristol Yor 59.
MAUCK, WM. FRANLIN farmer T 123a R5 Bristol Yor 59 Ind tel.
Maugeotte, Joe 8h R7 Goshen Elk 69 Ind tel.
Mauges, Barkey B. New Paris.
Mauges, Hiram (Sarah A.) 3 ch farmer 856 W Market St Nappanee.
Mauler, Jacob farming O 1¾a R3 Middleburg Clin 15 Ind tel.
MAULT, ANDREW C. (Hazel May) 2 ch farmer T 130a 2h 4c R2 Middlebury Mid 20 Ind tel.
Maurer, Grover farmer part owner 50a 3h 3c R8 Goshen Clin 3.
Maurer, Mamie part owner 50a R8 Goshen Clin 3.
Maust, D. (Mandie) 3 ch farmer T 3a 2h R4 Goshen Har 39 Ind tel.
Maust, Edward R3 Nappanee Loc.
MAUST, FRANLIN B. (Minnie) 7 ch farmer T 115a 5h 10c R3 New Paris Uni 51.
Maust, Fred (Mabel) 1 ch laborer 752 W Walnut St Nappanee.
MAUST, NELSON (Susan) 3 ch farmer & cattle breeder O 15a T 215a 10h 65c R3 Nappanee Loc 40 Ind tel.
Maust, Ralph farmer T 205a R3 Nappanee Loc 40 Ind tel.

Mauzy, Clifford New Paris.
Mauzy, Emma R. New Paris.
Mauzy, Ernest New Paris.
Mauzy, Merl part owner 55a R7 New Paris Ben.
May, Frank D. (Margaret) 2 ch cigarmaker T 40a 2h 1c R3 Elkhart Clev 32.
May, Frank (Mary) 4 ch motor assembler T 2½a R6 Elkhart Con 33½.
May, Harold (Nina) 2 ch engineer 701 N Main St Nappanee.
May, Harvey (Mabel) 3 ch farmer 204 W Randolph St Nappanee.
May, Michael (Dora) 2 ch engineer 702 N Clark St Nappanee.
MAYFIELD, MONT farmer T 30a 1h R4 Elkhart Bau 7.
Mead, B. L. O H&L Bristol Ind tel.
Mease, A. G. O 35a R3 Goshen Har.
MECHLIN, D. R. R3 Elkhart Clev.
Meek, John (Hattie) 4 ch farming O 10a R4 Syracuse Ben 92 Ind tel.
Meese, Vern New Paris.
Mehl, A. C. O 5a R8 Goshen Clin.
Mehl, A. C. O 2a R3 Goshen Har.
Meiser, E. (Lottie) 2 ch T 120a R3 Bristol Wash 6.
Meiser, Margaret nurse O H&L Bristol.
Meiser, Mary Bristol.
Meiser, Mrs. Mary 3 ch O H&L Bristol.
Mellinger, Herman laborer 152 S Lock St Nappanee.
Mellinger, Jesse (Cora) 4 ch farmer O 24a 2h 2c R1 Syracuse Jack 97.
Mellinger, John (Bell) 3 ch laborer 402 E Randolph St Nappanee.
Mellinger, Kenton laborer 402 E Randolph St Nappanee.
Mellinger, Milo (Florence) 2 ch laborer 456 S Elm St Nappanee.
Mellinger, Thad. (Elsie) 5 ch news agent 152 S Lock St Nappanee.
Mellott, J. K. (Rosetta) 4 ch carpenter 407 S Main St Nappanee.
Menges, Austin (Cora) 3 ch postmaster O H&L Bristol.
Menges, A. J. 5 ch ret farmer Bristol.
Menges, Mrs. Celesta 1 ch O H&L Bristol Ind tel.
Menges, Clem (Ethel) 2 ch carpenter T H&L Bristol Ind tel.
MENGES, JOHN JACOB (Clara) 2 ch farmer O 84a R5 Bristol Wash 47 Ind tel.
Menges, Riney (Susie) 1 ch carpenter O H&L Bristol.
MERCER, JOHN W. (Ethel) 2 ch street railroad employee O H&L R5 Elkhart Bau 8.
Merley, Goldie R3 Middlebury Mid 70 Ind tel.
MERLEY, HIRAM (Emma L.) 2 ch farmer O 28a T 40a R3 Middlebury Mid 70 Ind tel.
Merrick, R. E. (Viola) farmer T 20a 2h 1c R9 Goshen Elk 81 Ind tel.
Merrill, Clayton R6 Elkhart Con.
Merritt, Earl (Nettie) 7 ch dentist O H&L Bristol Ind tel.
Merritt, Max bookkeeper Bristol Ind tel.
Messer, Fred merchant 356 S Main St Nappanee.
MESSNER, ALBERT (Julia Jane) 2 ch farmer O 80a 3h 7c R1 Middlebury Mid 31 Ind tel.
Messner, Audrey B. student R1 Middlebury Mid 31 Ind tel.
Messner, Christ Jim fruit raiser Wayne Ave Middlebury.
MESSNER, CHRIST (Elizabeth) 4 ch fruit raiser O H&L 9a 1c Wayne Ave Middlebury.
Messner, Maude student Wayne Ave Middlebury.
Messner, Monida A. student R1 Middlebury Mid 31 Ind tel.
Messner, Oscar S. (Ida N.) 4 ch core builder T H&L R3 White Pigeon Mich Yor 19.
Messner, Pauline student Wayne Ave Middlebury.
Messner, Viola student Wayne Ave Middlebury.
Messner, Will (Pauline) 4 ch farmer O H&L 90a 3h 10c Wayne Ave Middlebury.
Method, Belmont farmer R6 Goshen Elkhart 42 Ind tel.
Method, Bessie Millersburg Ind tel.
Method, Calvin C. (Lucy) furniture manufacturer O H&L Millersburg Ind tel.
Method, Charles (Leatha) 1 ch farm laborer O 1a R4 Syracuse Ben 60.
Method, C. H. (Emma) 1 ch farmer O 80a 8h 12c R6 Goshen Elk 42 Ind tel.
Method, Frank (Bertha) 6 ch farming O 100a 6h 9c R1 New Paris Jack 80 Ind tel.
Method, Jennings W. (Martha) 2 ch O 25a R4 Syracuse Ben 80 Ind tel.
Method, J. J. 4 ch contractor & carpenter O H&4Lots Millersburg Ind tel.
METZ, JESSE C. part owner 80a R1 New Paris Jack.
Metz, John K. (Cora G.) 2 ch farming O 160a 10h 15c R2 Goshen Jef 95 Ind tel.
Metzer, M. D. R6 Goshen Elk.
Metzler, Chas. R. R3 Wakarusa Oli.
Metzler, Christ (Mary) 3 ch minister Wakarusa.

METZLER, D. M. part owner 40a R1 Wakarusa Oli.
METZLER, ENOS (Edna) 5 ch farmer T 100a 4h 9c R4 Wakarusa Uni 10 Ind tel.
Metzler, Floyd farmer 506 N Clark St Nappanee.
Metzler, Forest S. R3 Wakarusa Oli.
METZLER, JACOB (Fannie) 7 ch farmer O 80a 5h 18c R3 Wakarusa Oli 30 Ind tel.
Metzler, Jonas (Sinda) 8 ch carpenter 506 N Clark St Nappanee.
Metzler, Nancy 451 W Market St Nappanee.
Metzler, Orvil (Edna) farmer T 80a 5h 5c R1 Wakarusa Oli 38 Ind tel.
Metzler, Oscar (Gertrude) 2 ch clerk Wakarusa.
Metzler, Ralph (Viola) farmer T H&L 1h R4 Goshen Har 37 Ind tel.
Metzler, Ray carpenter 506 N Clark St Nappanee.
Metzler, Roy (Amanda) 1 ch farmer T 40a R1 Wakarusa Oli 25 Ind tel.
Metzler, R. laborer 506 N Clark St Nappanee.
METZLER, SAMUEL (Phoebe) 4 ch farmer O 75a 8h 12c R4 Wakarusa Uni 37 Ind tel.
Metzler, Solomon O 80a R3 Wakarusa Oli.
Meyer, Albert A. (Lucy R.) 2 ch superintendent 302 W Market St Nappanee.
Meyer, Marietta 302 W Market St Nappanee.
Meyer, Rosa 4 ch O H&2Lots RD Millersburg.
MEYERS, ABRAHAM (Edna) 1 ch farmer T H&L 1h R4 Goshen Har 40 Ind tel.
Meyers, Jonathan R4 Syracuse Ben.
Michael, A. B. (Sarah) 2 ch ret farmer 652 E Market St Nappanee.
Michael, Charles (Edith) farmer O 80a 3h 11c R6 Goshen Har 79 Ind tel.
Michael, Ed. (Elizabeth) 4 ch farmer O 43a R6 Goshen Elk 37.
Michael, Forest (Edith) 1 ch farmer T 114a 6h R6 Goshen Elk 63 Ind tel.
Michael, Mrs. George 7 ch N Elm St Nappanee.
Michael, Harley laborer 754 N Main St Nappanee.
Michael, Harvey (Eldora) 4 ch farmer O 30a 6h 4c R6 Goshen Elk 38 Ind tel.
MICHAEL, JOHN P. (Catherine) supt county poor farm R6 Elkhart Con 79 Ind tel.
Michael, Leonard (Cora) farmer T 160a 1h 1c R4 Goshen Har 20 Ind tel.
Michael, Mrs. Loretta 2 ch 754 N Main St Nappanee.
Michael, Martha R3 Nappanee Loc.
Michael, Mervin (Almeda) 3 ch farmer T 160a 7h 7c R4 Nappanee Uni 67 Ind tel.
Michael, Palmer farmer 1h R6 Goshen Elk , Ind tel.
Michael, Wm. (Ellen) farmer O 80a 3h 10c R1 Osceola Bau 39.
Michaels, A. J. R1 Bristol Wash.
Michling, Geo. R1 Osceola Bau.
Mickem, Chancey A. (Lorna M.) 3 ch laborer O 10a 2h 1c R3 Middlebury Mid 54 Ind tel.
Mickem, Esther Luella student R3 Middlebury Mid 54 Ind tel.
Mickem, Mary Belle student R3 Middlebury Mid 54 Ind tel.
Middleton, Jacob (Eliza) 1 ch farming O 80a R1 Goshen Jef 25 Ind tel.
Mikel, Wm. (Mary) 1 ch farmer T 80a R3 Wakarusa Oli 13 Ind tel.
Milburn, Mrs. Elizabeth 4 ch O H&L Bristol Ind tel.
Millengdrip, Geo. part owner 270a R4 Bristol Wash.
Millengdrip, Laura R4 Bristol Wash.
MILLER, AARON F. (Manda) 9 ch farmer T 80a 1h 3c R3 New Paris Uni 51 Ind tel.
MILLER, AARON S. O 77a R3 Nappanee Loc.
Miller, Aaron 5 ch ret farmer 202 Indiana Ave Nappanee.
Miller, Adam F. R2 New Paris Jack.
Miller, Adam (Gertrude E.) 2 ch laborer 652 W Market St Nappanee.
Miller, Albert F. (Dora) farmer T 65a 3h 7c R6 Elkhart Con 54 Ind tel.
Miller, Albert R. (Caroline) 1 ch hauling cream T H&L 2h R3 New Paris Uni 51 Ind tel.
Miller, Alfus (Susan) 1 ch farmer Wakarusa.
Miller, Alice student R4 Middlebury Mid 47 Ind tel.
Miller, Allen (Ina) farmer R8 Goshen Clin 32 Ind tel.
MILLER, ALMA A. R3 Middlebury Mid 78.
Miller, Alvin C. (Carrie) 1 ch farmer T 95a 5h 7c R3 Wakarusa Oli 41 Ind tel.
Miller, Amanda former part owner 120a 2c R5 Goshen 54 Ind tel.
Miller, Amasa (Ida) 1 ch mail carrier O H&L Bristol.
Miller, Amos E. O 160a R2 Milford Jack.
MILLER, AMOS S. (Maud) 3 ch farmer T 80a 3h 8c R4 Nappanee Uni 68.

MILLER, AMOS farmer part owner 120a 2c R5 Goshen Har 54 Ind tel.
Miller, Amzy L. (Emma) farmer T 40a 1c R4 Wakarusa Uni 3 Ind tel.
MILLER, ANDREW J. (Lamora) 9 ch farmer & mail carrier O 62a R4 Middlebury Mid 46 Ind tel.
MILLER, ANDREW J. (Alice) 1 ch farming O 80a R7 Goshen Clin 62 Ind tel.
Miller, Anna R4 Middlebury Mid 49.
Miller, Arthur R. (Bertha E.) farmer T 80a R3 Middlebury Mid 55 Ind tel.
Miller, Arthur (Lureatha) 3 ch lumber & coal co 755 E Market St Nappanee.
Miller, A. J. (Elizabeth) 2 ch farmer O 69a 1h 2c R3 Goshen Elk 6 Ind tel.
Miller, A. clerk 260 S Summit St Nappanee.
Miller, Barb R4 Middlebury Mid 26.
Miller, Barbara O R10 Goshen Clin 49.
Miller, Barbara 8 ch 260 S Summit St Nappanee.
Miller, Barbara R8 Goshen Clin 1.
Miller, Barbara 3 ch R8 Goshen Clin 37.
MILLER, BEN S. (Polly) 3 ch farmer O 118a 8h 5c R3 Middlebury Mid 78.
Miller, Bertha student R4 Middlebury Mid 47 Ind tel
Miller, Bertin R7 Elkhart Con.
Miller, Boyd (Emma) farming O 40a 2h 6c R6 Elkhart Con 49.
Miller, B. J. (Mary E.) 1 ch laborer 751 E Market St Nappanee.
Miller, Carl (Hazel) 1 ch hide & tallow maker R3 Elkhart Clev 36 Ind tel.
Miller, Catherine student R4 Middlebury Mid 47 Ind tel.
Miller, Chas. E. (Ollie) 2 ch laborer 251 W Randolph St Nappanee.
Miller, Charles G. M. (Matilda) 7 ch farming T 130a 6h 15c R3 Goshen Jef 99 Ind tel.
Miller, Chas. G. R4 Nappanee Uni.
Miller, Charles (Elizabeth) 5 ch real estate 301 E Madison St Nappanee.
Miller, Charles (Rosa) 1 ch professor 706 E Market St Nappanee.
Miller, Charles student R2 Middlebury Mid 24 Ind tel.
Miller, Chas. (Sarah) 2 ch farming O 40a 3h 3c R5 Elkhart Con 61 Ind tel.
Miller, Charlie farmer R6 Goshen Elk 56 Ind tel.
Miller, Chauncey (Orphia) 1 ch barber 401 W Walnut St Nappanee.
Miller, Chauncey (Jennie) 3 ch farmer T 40a Benton Ben 30.
Miller, Chris J. (Katie) farmer T 159a R3 Middlebury Mid 45 Ind tel.
Miller, Christ E. farmer R4 Middlebury Mid 49.
Miller, Clara O. teacher R4 Middlebury Mid 47 Ind tel.
Miller, Clarence E. farmer R4 Middlebury Mid 51 Ind tel.
MILLER, CLARENCE J. (Fanny) farmer O 28a 4h 6c R9 Goshen Clin 2.
Miller, Cletus O 60a R4 Nappanee Uni.
Miller, Clyde (Myrtle) 4 ch farmer T 80a 5h 12c R4 Wakarusa Uni 13.
MILLER, CYRUS A. O 128a R4 Elkhart Bau.
Miller, C. Monroe (Lena) 4 ch farmer O 110a 6h 10c R9 Goshen Elk 80 Ind tel.
Miller, C. J. R6 Elkhart Con.
MILLER, C. J. R4 Middlebury.
MILLER, C. S. R5 Elkhart.
MILLER, C. (Clara A.) 2 ch farmer O 62½a 5h 5c R4 Nappanee Uni 105 Ind tel.
MILLER, DANIEL B. R4 Nappanee.
Miller, Daniel C. O 17a New Paris.
Miller, Daniel D. (Jeanette) prop Cloverdale farms O 285a 10h 31c R4 Middlebury Mid 47 Ind tel.
MILLER, DANIEL J. (Clara) 6 ch farmer T 100a R3 Nappanee Loc 34.
Miller, Daniel J. (Susan) 4 ch blacksmith & wagonmaker O H&L R10 Goshen Clin 39 & 49 Ind tel.
Miller, Daniel W. (Mary) 2 ch farmer T 62a 2h 4c R4 Wakarusa Oli 45.
Miller, Daniel R1 Middlebury Mid 102.
Miller, Daniel (Amelia) 10 ch laborer 357 W Lincoln St Nappanee.
Miller, Daniel (Lizzie) 4 ch farmer O 5a 1h 1c R1 Middlebury Mid 68 & 108 Ind tel.
Miller, David B. 8 ch farmer O 80a 1h R3 New Paris Uni 51 Ind tel.
Miller, David F. (Alice) 2 ch manufacturer 308 E Market St Nappanee.
Miller, David J. C. farmer T 80a R10 Goshen Clin 38.
MILLER, DAVID S. 2 ch farmer T 70a 3h 15c R9 Goshen Mid 107.
Miller, David (Lizzie) 3 ch farmer O 72a 4h 5c R4 Wakarusa Uni 2 Ind tel.
Miller, David (Fannie) 7 ch farmer O 50a 3h 6c R3 Middlebury Clin 15.
MILLER, DAYTON (Mary) farmer T 100a 4h 7c R5 Elkhart Bau 32.
Miller, Douglas teacher 706 E Market St Nappanee.
Miller, D. Ray student R4 Middlebury Mid 28 Ind tel.
Miller, D. B. (Grace) 1 ch groceryman O H&L Millersburg Ind tel.
Miller, Earl E. farmer R10 Goshen Clin 70 Ind tel.
Miller, Earl O 1a R4 Bristol Wash.

Miller, Earl laborer 758 E Market St Nappanee.
Miller, Earl (Mattie) 2 ch farmer O 80a 2h R2 Middlebury Yor 48 Ind tel.
MILLER, EDWIN D. (Lydia) 12 ch pony & horse breeder O 371a 26h 22c R4 Middlebury Mid 51 Ind tel.
Miller, Edwin E. student R4 Middlebury Mid 51 Ind tel.
Miller, Edwin G. (Lavona May) 3 ch O 80a 6h 5c R3 Middlebury Mid 55 Ind tel.
MILLER, ELIAS A. (Lizzie) 4 ch farmer O 80a 4h 5c R3 Nappanee Loc 37.
Miller, Elmer student R4 Middlebury Mid 51 Ind tel.
Miller, Elmer E. R10 Goshen Clin.
Miller, Emanuel J. (Mary) 9 ch farmer O 135a 10h 8c R10 Goshen Clin 50.
Miller, Emma R4 Middlebury Mid 51 Ind tel.
Miller, Emma R3 Nappanee Loc 34.
Miller, Mrs. Emma 7 ch farmer O 104a 4h 5c R6 Goshen Elk 56 Ind tel.
MILLER, ERNEST E. supt schools R4 Middlebury Mid 47 Ind tel.
MILLER, EZRA (Susie) 4 ch farmer O 40a 4h 4c R10 Goshen Clin 51.
MILLER, FANNY J. student R3 Middlebury Mid 54.
Miller, Mrs. Fanny R10 Goshen Clin 6.
Miller, Fanny R8 Goshen Clin 1.
Miller, Fernandis (Polly) 7 ch farmer O 158a R4 Middlebury Mid 26.
Miller, Florence bookkeeper 555 W Market St Nappanee.
MILLER, FORTUNATUS A. (Agnes S.) 4 ch gardener O 2½a R7 Elkhart Con 35.
Miller, Frank A. R6 Goshen Elk 56 Ind tel.
MILLER, FRANK R. (Rosa) 5 ch farmer & breeder O 5a T 130a 8h 12c R10 Goshen Elk 77 Ind tel.
Miller, Frank (Minnie) farmer O 25a 3h 1c R2 Elkhart Oso 8.
Miller, F. T. (Harriett) 2 ch farmer O 20a 2h 4c R3 Goshen Elk 8 Ind tel.
MILLER, GEO. F. R5 Elkhart.
Miller, Geo. R7 Elkhart Con.
MILLER, GLADYS R10 Goshen Elk 77 Ind tel.
Miller, Grace bookkeeper 601 W Walnut St Nappanee.
Miller, Grace R6 Goshen Elk 56 Ind tel.
MILLER, GROVER C. (Nellie M.) 5 ch machinist T 30a 2h 3c R1 Elkhart Oso 43.
Miller, Grover C. (Bessie) 1 ch carpenter O H&½a 1c R8 Goshen Clin 39.
MILLER, G. M. farmer R10 Goshen Clin 50 Ind tel.
Miller, Harold laborer 357 W Lincoln St Nappanee.
MILLER, HARRY D. (Katie) 4 ch farmer O 60a 2h R4 Middlebury Mid 28 Ind tel.
Miller, Harvey J. R1 Nappanee Loc.
Miller, Harvey (Eva) 2 ch farmer H&L Middlebury Ind tel.
Miller, Harvey student R4 Middlebury Mid 51 Ind tel.
MILLER, HARVEY farmer R8 Goshen Clin 5.
Miller, Hazel bookkeeper 601 E Market St Nappanee.
Miller, Henry C. (Mary) 2 ch farmer O 40a 3h 5c R4 Wakarusa Uni 3 Ind tel.
Miller, Henry laborer 751 W Walnut St Nappanee.
Miller, Henry farmer R8 Goshen Clin 1.
Miller, Henry 1 ch ret farmer Wakarusa.
Miller, Henry (Jennie) 3 ch farmer O 80a R2 Middlebury Mid 24.
Miller, Hiram New Paris.
Miller, Homer student R2 Middlebury Mid 24 Ind tel.
Miller, H. S. R7 Elkhart Con.
Miller, Ida Mae teacher R4 Middlebury Mid 47 Ind tel.
Miller, Ira E. (Mabelle) 2 ch dray O H&L Lawrence St Middlebury Ind tel.
Miller, Ira J. O 17a New Paris.
Miller, Ira S., Jr. farmer O R7 Goshen Clin 53.
Miller, Ira S., Sr. (Fannie) farmer T 168a 6h 22c R7 Goshen Clin 53.
Miller, Irvin (Martha) 1 ch farmer O 45a 4h 5c R5 Goshen Har 70 Ind tel.
MILLER, ISAAC (Sylvia) 2 ch farmer O 60a R3 Nappanee Loc 45.
Miller, Isaac 6 ch farmer O 40a 1h 3c R6 Goshen Har 78.
MILLER, ISAAC (Elenora) 2 ch farmer O 100a 7h 7c R6 Goshen Har 79 Ind tel.
Miller, Iva N. teacher R1 Middlebury Mid 102 & 103 Ind tel.
Miller, Jacob B. (Esther) 6 ch farmer O 100a 3h 8c R3 Nappanee Loc 34.
MILLER, JACOB DAVID (Lizzie) 4 ch thresher & farmer O 4a 2h 2c R3 Middlebury Mid 54.
MILLER, JACOB M. (Polly) 4 ch farmer O 159a R3 Middlebury Mid 45.
Miller, Jacob R. (Katie) 6 ch farmer O 80a 5h 5c R1 Middlebury Mid 102.
MILLER, JACOB W. (Mary) 2 ch farmer O 80a 3h 7c R1 Millersburg Clin 89 Ind tel.
Miller, James W. (Viola E.) 2 ch farmer O 23a 2h 5c R4 Wakarusa Har 90 Ind tel.

Miller, James (Lydia E.) 3 ch carpenter O H&L Millersburg.
Miller, Jeremiah (Barbara) laborer 552 N Clark St Nappanee.
Miller, Jesse C. R3 New Paris Jack.
Miller, Jessie (Ida) 6 ch ret farmer 708 E Lincoln St Nappanee.
MILLER, JOHN B., Box 2 R6 Goshen.
MILLER, JNO. D. R1 Millersburg.
MILLER, JOHN J. O 60a R4 Nappanee Uni.
Miller, John K. (Lydia) 2 ch miller O 25a R5 Bristol Mid 16 Ind tel.
Miller, John M. R3 Nappanee Loc.
Miller, John R. (Rachel) 8 ch ret farmer 651 E Market St Nappanee.
Miller, John W. (May) 1 ch carpenter O 4a R9 Goshen Elk 68 Ind tel.
Miller, John (Catherine) 2 ch farmer O 27½a 6h 5c R3 New Paris Uni 30.
Miller, John (Mary) farmer T R10 Goshen Clin 51.
Miller, John farmer O 5a 1h 2c R10 Goshen Clin 70.
Miller, John O R7 Elkhart Con.
Miller, John miller O H&L R5 Bristol Mid 16 Ind tel.
Miller, John O 80a R3 Bristol Wash.
Miller, Jonas A. (Luella) 3 ch farmer T 116a 5h 11c R1 Nappanee Uni 73 Ind tel.
Miller, Jonas (Katherine) 2 ch day laborer O H&L Lawrence St Middlebury.
Miller, Jonas (Annie) 7 ch farmer O 40a 5h 4c R8 Goshen Clin 4 Ind tel.
Miller, Jonas (Lydia) 2 ch farmer T 80a 3h 11c R8 Goshen Elk 26.
Miller, Jonas mill hand R5 Bristol Mid 16 Ind tel.
Miller, Mrs. Joseph 7 ch farmer O 1a R4 Goshen Har 26.
Miller, Joseph R7 Elkhart Con.
Miller, Joseph farmer R3 Middlebury Mid 78.
MILLER, JOSEPH (Mary) farming O 80a 1h 4c R5 Elkhart Bau 46 Ind tel.
Miller, Josiah (Mary) 2 ch farmer O 91a R3 Wakarusa Har 65 Ind tel.
Miller, J. E. (Elizabeth) 8 ch ret 1h R3 Middlebury Clin 15.
MILLER, J. L. (Susan) 6 ch teamster T 1a 3h 2c R9 Goshen Clin 42.
Miller, J. R. (Rachel) 8 ch ret farmer O 60a H&Lots 651 E Market St Nappanee Ind tel.
MILLER, MRS. KATIE Box 34 R4 Middlebury.
Miller, Laura O 1a R4 Bristol Wash.
Miller, Leander (Clara) 3 ch farmer O 67a 2h 8c R4 Wakarusa Uni 2.
Miller, Lenus (Susanna) 3 ch lumber & coal 555 W Market St Nappanee.
Miller, Leroy farmer R4 Middlebury Mid 51 Ind tel.
Miller, Levi student R1 Middlebury Mid 102.
Miller, Levi (Catherine) farmer O 118a 3h 7c R8 Goshen Clin 33.

Herd of Thoroughbred Sheep.

Miller, Levi J. R7 Goshen Clin.
Miller, Lewis O 80a R1 Middlebury Mid.
MILLER, LON (Clara) 2 ch farming O 195a 7h 12c R1 Goshen Mid 65 Ind tel.
MILLER, MRS. LUCINDA 1 ch farmer O 10a 1c R3 Nappanee Loc 37.
Miller, Lucinda farmer O 10a R3 Nappanee Loc 36.
Miller, Lucy 6 ch 758 E Market St Nappanee.
Miller, Lydia R8 Goshen Clin.
Miller, L. H. farmer R6 Goshen Elk 56 Ind tel.
Miller, Mabel student R4 Middlebury Mid 47 Ind tel.
MILLER, MAGDALENE R8 Goshen Clin 14 Ind tel.
Miller, Mahlon J. (Ella D.) farmer T H&L R3 Middlebury Mid 45 Ind tel.
Miller, Martha R4 Middlebury Mid 49.
Miller, Martin V. R1 Nappanee Loc.
Miller, Mary May R8 Goshen Clin 37.
Miller, Mary 3 ch O H&L Millersburg Clin.
Miller, Mary R6 Goshen Elk 56 Ind tel.
Miller, Mrs. Mattie O 70a R9 Goshen Mid 107.
Miller, Melvin (Carrie) 2 ch real estate O H&L Bristol Ind tel.
Miller, Mike R6 Goshen Elk.
Miller, Milo farmer T R3 Middlebury Mid 90.
Miller, Minnie R1 Middlebury Mid 102 & 103 Ind tel.
Miller, Mollie R4 Middlebury Mid 26.
Miller, Morris (Edna L.) T 130a 4h 4c R3 Goshen Jef 101 Ind tel.
MILLER, REV. MOSES (Elizabeth) 9 ch farmer O 166a 14h 29c R4 Middlebury Mid 49.
MILLER, MRS. M. E. 302 N Clark St Nappanee.
Miller, Nathaniel (Mary) 10 ch farmer O 70a 9h 5c R9 Goshen Clin 40.
Miller, Nellie student R4 Middlebury Mid 28 Ind tel.
Miller, Nelson J. R7 Elkhart Oli.
Miller, Nelson (Vida) 5 ch farmer O 15a 2h 2c R9 Goshen Clin 2 Ind tel.
MILLER, NOAH J. L. (Mattie) 10 ch farmer T 65a 6h 6c R8 Goshen Clin 5.
Miller, Noah M. R3 Nappanee Loc.
Miller, Noble (Freida) 1 ch laborer R10 Goshen Clin 50.
Miller, N. M. part owner 40a R2 Elkhart Clev.
Miller, N. S. (Fannie) 2 ch farmer O 80a 3h 7c R8 Goshen Clin 37.
Miller, Obidiah J. (Mary Ann) 7 ch farmer O 115a R8 Goshen Clin 37.
Miller, Obie (Ella) 1 ch farmer R10 Goshen Clin 51.
Miller, Ora Y. R6 Goshen Har.
Miller, Orb O. New Paris.
MILLER, OWEN J. farmer T 40a 2h R9 Goshen Clin 42.
Miller, O. H. (Elizabeth) ret farmer H&L Main St Middlebury.
Miller, Ralph farmer 601 E Walnut St Nappanee.
Miller, Retha student R2 Middlebury Yor 48 Ind tel.
MILLER, REUBEN farmer R3 Middlebury Mid 78.
Miller, Riley R2 New Paris Jack.
Miller, Roscoe H. (Razel F.) 1 ch post-office clerk 606 W Market St Nappanee.
MILLER, RUTH school & music teacher R1 Millersburg Clin 89 Ind tel.
Miller, Ruth O. student R3 Middlebury Mid 55 Ind tel.
Miller, Sadie R4 Goshen Elk 6.
Miller, Samson New Paris.
Miller, Samuel D. (Katherine) 1 ch farmer & breeder O 100a 6h 10c R8 Goshen Clin 5 Ind tel.
Miller, Samuel (Rosa) 2 ch carriages & buggies 601 E Market St Nappanee.
Miller, Samuel student R4 Middlebury Mid 47 Ind tel.
Miller, Samuel E. (Edna R.) 2 ch farming T 80a 6h 7c R2 Goshen Jef 48 Ind tel.
Miller, Samuel F. (Nettie) 4 ch farmer T 100a R3 Nappanee Loc 34.
Miller, Samuel T. (Lydia May) farmer R10 Goshen Clin 38.
MILLER, SUSAN R9 Goshen Clin 42.
Miller, Sylvester J. (Susan) 1 ch farmer T 80a 4h 8c R4 Wakarusa Uni 4 Ind tel.
Miller, Sylvester R1 New Paris Jack
MILLER, SYLVIA J. student R3 Middlebury Mid 54.
Miller, S. A. (Lulu) 3 ch farmer T 99a 3h 6c R3 New Paris Elk 83 Ind tel.
Miller, S. S. (Mary) 6 ch farmer O 115a 10h 8c R8 Goshen Clin 1.
Miller, Tobias (Amanda) 2 ch farmer O 96a 10h 7c R10 Goshen Clin 38.
Miller, Truman teacher R4 Middlebury Mid 47 Ind tel.
Miller, Truman Y. student R1 Middlebury Mid 102 & 103 Ind tel.
Miller, Una R10 Goshen Clin 39 & 49 Ind tel.
MILLER, VERNON E. (Nettie) 5 ch O 80a 5h 5c R3 Nappanee Loc 29 Ind tel.
MILLER, VIOLET R10 Goshen Elk 77 Ind tel.

Miller, Walter trimmer 308 E Market St Nappanee.
Miller, Walter blacksmith R10 Goshen Clin 39 & 49 Ind tel.
Miller, Warren W. blacksmith R10 Goshen Clin 39 & 49.
Miller, Warren (Elizabeth) 2 ch farming O 20a R1 Ligonier Ben 70.
Miller, Wayne barber 401 W Walnut St Nappanee.
Miller, Wesley farmer T 80a 2h 4c R1 New Paris Jack 86.
Miller, Wilbur W. teacher R4 Middlebury Mid 47 Ind tel.
Miller, William (Dora) 6 ch farmer O 60a 5h 9c R3 New Paris Uni 30 Ind tel.
Miller, William 2 ch salesman 601 W Walnut St Nappanee.
Miller, William A. (Fern) 1 ch farmer T 40a 2h 3c R6 Goshen Har 78 Ind tel.
Miller, Wm. A. (Libby) farming O 113½a R1 Syracuse Ben 91.
Miller, William A. (Frances) 4 ch farmer O 80a 4h 10c R4 Wakarusa Loc 8.
Miller, Wm. B. O 93a R1 Syracuse Ben.
Miller, Wm. E. R3 New Paris Uni.
Miller, Wm. E. farmer R4 Middlebury Mid 49.
Miller, Wm. H. 605 S Sixth St Goshen.
Miller, Wm. I. (Catherine) 2 ch farmer T 80a 2h 1c R2 New Paris Jack 37 Ind tel.
Miller, Wm. J. R2 Nappanee.
Miller, Wm. R3 Goshen Jef.
Miller, Willie student R2 Middlebury Yor 48 Ind tel.
Miller, Wilma bookkeeper 555 W Market St Nappanee.
Miller, W. B. farmer R10 Goshen Elk 77 Ind tel.
Miller, Yost U. (Rebecca) 8 ch horse breeder O 40a R1 Middlebury Mid 102 & 103 Ind tel.
Mills, Abe (Celesta) 5 ch farming T H&L Benton Ben 30.
Mills, Earl New Paris.
Mills, James S. R1 New Paris Jack.
Mills, Meredith New Paris.
Mills, Wm. W. (Elizabeth) 1 ch farming O 80a 2h 7c R7 New Paris Jack 55 Ind tel.
Milner, B. B. O 20a R2 Millersburg Ben.
Milner, Chas. O 55a R2 Millersburg Ben.
Miltenberger, Elizabeth 7 ch R6 Goshen Elk 59 Ind tel.
Miltenberger, John M. (Catherine) 9 ch ret farmer O H&3Lots R1 Nappanee Loc 27.
Miltenberger, Oliver (Viola) 6 ch laborer 207 E Randolph St Nappanee.
Miltenberger, Perry (Ella) 1 ch farmer O 80a 3h 8c R6 Goshen Elk 59 Ind tel.
Miltenberger, Wm. farmer R6 Goshen Elk 59 Ind tel.
Minard, Fred (Della) 4 ch telegraph operator 552 W Centennial St Nappanee.
Minegar, Alvin R7 Elkhart Con.
Minegar, Chas. D. (Ceminda) 2 ch hog business & gardener T 40a 2h R7 Elkhart Con 10.
Miner, Claud (Hazel) 2 ch milkman 656 E Lincoln St Nappanee.
Miner, Perry (Ida) 2 ch farmer O 100a 4h 8c R1 Nappanee Loc 24 Ind tel.
Misener, James (Nora) 4 ch farming O 50a 4h 5c R3 Goshen Jef 47 Ind tel.
Mishler, Alpha R. (Josie) 2 ch garage & Maxwell agent part owner 1c R3 New Paris Uni 51 Ind tel.
Mishler, Clara J. New Paris.
Mishler, Edna R5 Bristol Mid 13 Ind tel.
Mishler, Mrs. Eliza 2 ch farmer O 50a 1h R1 Nappanee Uni 71 Ind tel.
Mishler, Mrs. Elizabeth 3 ch farmer O 60a 3c R3 New Paris Uni 31 Ind tel.
Mishler, Enos (Desoline) 3 ch farmer O 166a 5h 6c R3 New Paris Uni 32 Ind tel.
Mishler, Eve 7 ch R6 Goshen Elk 64 Ind tel.
Mishler, Florence R9 Goshen Elk 81 Ind tel.
Mishler, F. C. (Pearl) 1 ch mail carrier O 30a 2h 1c R2 New Paris Jack 39 Ind tel.

Worthie W. Haynes
Farm and City Property Exchanged
HAYNES BUILDING
PHONE 115
Elkhart, Indiana

Mishler, Grover O R7 Elkhart Con.
Mishler, Henry (Amanda) 5 ch farmer 754 E Walnut St Nappanee.
Mishler, Henry (Lydia) 6 ch farmer O 240a 8h 6c R1 Nappanee Uni 76 Ind tel.
MISHLER, IDA 1 ch Berry St Middlebury.
MISHLER, IRA V. (Gertrude) farmer T 80a 5h 4c R1 Nappanee Uni 74.
MISHLER, IRVA E. (Ollie Pearl) 3 ch road supervisor & farmer O 56a 2h 2c R3 Middlebury Mid 87 Ind tel.
Mishler, Iverson E. (Minnie) 1 ch farmer O 40a R2 New Paris Uni 29 Ind tel.
Mishler, Jacob A. (Clara) 7 ch farmer T 160a 5h 7c R6 Goshen Elk 64 Ind tel.
Mishler, Jacob (Katie) O 80a R5 Bristol Mid 13 Ind tel.
Mishler, James C. R1 Nappanee Uni.
Mishler, Jerry R3 Middlebury Mid.
Mishler, Jesse B. (Goldie) 2 ch farmer O 117½a 7h 6c R1 Nappanee Uni 57 Ind tel.
MISHLER, JOHN F. R3 New Paris.
Mishler, John L. (Orpha C.) 1 ch farmer O 40a 3h 9c R2 Middlebury Yor 54 & 55 Ind tel.
Mishler, Joseph (Susie) 5 ch manager Goshen Novelty & Brush Co O 3a R9 Goshen Elk 81 Ind tel.
Mishler, Levi (Rosa) 1 ch farmer O 85a 2h 3c R5 Goshen Har 73 Ind tel.
MISHLER, LEWIS (Sarah) 3 ch farmer O 80a 1h 3c R1 Nappanee Uni 14 Ind tel.
MISHLER, LLOYD E. (Eva) farmer T 56a 5h 4c R3 New Paris Uni 30 Ind tel.
Mishler, Martin A. (Jennie) 4 ch farmer O 80a 4h 6c R3 New Paris Jack 38 Ind tel.
Mishler, Mary Ester student R3 Middlebury Mid 87 Ind tel.
Mishler, Mens (Neoda) 3 ch laborer 705 E Walnut St Nappanee.
Mishler, Merle farmer R6 Goshen Elk 64 Ind tel.
Mishler, Mervin New Paris.
Mishler, Milton farmer O 100a 15h R3 New Paris Uni 32 Ind tel.
MISHLER, MRS. M. M. 217 S Tenth St Goshen.
Mishler, Oliver (Minnie) 2 ch farmer O 40a 1h 3c R1 Nappanee Uni 34 Ind tel.
Mishler, O. 754 E Walnut St Nappanee.
Mishler, Paul E. student R3 Middlebury Mid 87 Ind tel.
Mishler, Pete (Emma) 1 ch laborer 401 E Walnut St Nappanee.
Mishler, Roy student R5 Bristol Mid 13 Ind tel.
Mishler, Solomon (Ellen) 2 ch farmer O 80a 3h 4c R2 New Paris Jack 36 Ind tel.
Mishler, Warren (Carrie) 2 ch farmer O 80a R3 New Paris Jack 41 Ind tel.
MISHLER, WM. C. (Eva) 1 ch farming O 80a 3h 3c R1 Middlebury Jef 82 Ind tel.
Mishler, Wm. New Paris.
Mitchel, B. O H&L R1 Nappanee Loc 27.
Mitchell, Mrs. Catherine 3 ch O H&L Bristol Ind tel.
Mitchell, F. M. (Anna E.) 3 ch farmer & gardener O 35a 3h 4c R1 Nappanee Uni 82.
Mitchell, John R1 Nappanee Uni.
Mitchell, J. T. (Ruth) 2 ch barber 258 W Van Buren St Nappanee.
Mitschelan, Anna 705 N Main St Nappanee.
MITSCHELEN, GUY N Main St Nappanee.
Mitschelen, Jacob (Elizabeth) 5 ch farmer 705 N Main St Nappanee.
MOATS, A. R. (Elsie) 2 ch farmer & auto agent O 167a 3h 5c R3 New Paris Jack 30 Ind tel.
Moats, Ivan F. (Cleo) 2 ch farming O 60a R4 Syracuse Ben 97 Ind tel.
Moats, Wm. (Jennie) 3 ch farming O 159a R4 Syracuse Ben 97 Ind tel.
Mohring, Anna R6 Elkhart Con.
Mollenhour, Adam student Wakarusa.
Mollenhour, Lex R1 Wakarusa Oli.
Mollenhour, Roy (Bessie) 2 ch barber Wakarusa.
MONEYHEFFER, CLARA Nappanee.
Moneyheffer, George 4 ch farmer O 86a 4h 3c R3 New Paris Uni 25 Ind tel.
Moneyheffer, Henry (Caroline) 4 ch ret farmer 658 E Walnut St Nappanee.
Moneyheffer, Jacob O New Paris.
Moneyheffer, Wm. (Clara) 1 ch mason 352 Clark St Nappanee.
Mongeotte, Louis R7 Goshen Elk.
Monger, R. W. R6 Elkhart Con.
Monroe, Wm. T. (Luella) 2 ch farmer O 8a R3 Elkhart Con 7½.
Monschein, Michael A. (Nora) 3 ch machinist T H&L R6 Elkhart Con 34.
Montaw, Frank (Mary L.) 2 ch ret O 10a R5 Bristol Wash 22.
MONTGOMERY, ALEXANDER gardener & poultry farm O 1c R6 Elkhart Con 45½.
Montgomery, David A. O New Paris.
MONTGOMERY, VIRA A. R6 Elkhart Con 45½.
Montpelier, O. R2 New Paris Jack.
Moore, Aaron laborer Indiana Ave Nappanee.

Moore, Boyd farmer O 20a R1 Wakarusa Oli 16 Ind tel.
MOORE, CLYDE (Chloe) 1 ch farming O 80a 3h 5c R4 Elkhart Bau 45.
MOORE, C. H. (Hattie) 4 ch farmer O 85a R3 Wakarusa Oli 5 Ind tel.
Moore, D. B. R4 Elkhart Bau.
Moore, Forest farmer R4 Elkhart Bau 2 Ind tel.
Moore, Harvey (Alice) 4 ch farmer O 70a R1 Wakarusa Oli 16 Ind tel.
MOORE, ISAAC P. (Jessie) 4 ch minister O 14a 2h 5c R6 Elkhart Con 32 Ind tel.
Moore, John C. part owner 8a R5 Elkhart Bau.
Moore, Leslie (Rachel) 3 ch farming O 213a 6h 7c R1 Osceola Bau 2 Ind tel.
Moore, Mark B. O 25a R3 Goshen Jef 69.
Moore, Minnie O R7 Elkhart Con.
Moore, M. J. (Emily) 10 ch meat market 155 S Lock St Nappanee.
Moore, Perry R7 Elkhart Con.
Moore, Ralph (Dora) 4 ch ret farmer Indiana Ave Nappanee.
Moore, S. Alvin (Bernice) 1 ch farming O 33a R4 Elkhart Bau 4 Ind tel.
Moore, Wm. B. (Anna) 8 ch fireman & road mixer O 3a R4 Elkhart Bau 28.
Moore, Wm. H. (Cyrena) 2 ch car repairer T 25a 1h 1c R4 Elkhart Bau 28.
MORARITY, EUGENE part owner 10a R2 Elkhart Oso.
Morehouse, Abraham O 98a R1 New Paris.
Morehouse, Jerome R6 Elkhart Con.
Morehouse, John R1 New Paris Jack.
Morehouse, Samuel J. (Lydia) 4 ch farming O 120a 5h 10c R1 Syracuse Jack 109 Ind tel.
MORGAN, BESSIE H. R2 Bristol Yor 10 Ind tel.
MORGAN, DELBERT D. (Clara M.) 5 ch farmer O Middlebury Ind tel.
MORGAN, EDITH T. student R2 Bristol Yor 10 Ind tel.
MORGAN, GRACE I. student R2 Bristol Yor 10 Ind tel.
MORGAN, VERA M. R2 Bristol Yor 10 Ind tel.
Morningstar, Geo. E. R6 Elkhart Con.
Morningstar, Henry (Pearl) 1 ch farmer T 40a 2h 2c R5 Goshen Har 69.
Morningstar, Isaiah part owner 40a R5 Goshen Har.
Morningstar, Wilson (Sarah E.) farmer T 100a 4h 12c R3 Wakarusa Har 65 Ind tel.
Morris, Anthony R1 Ligonier Ben.
Morris, Bert A. (Lola) 5 ch farmer T 80a 8h 27c R4 Wakarusa Oli 44 Ind tel.
Morris, Cornelius (Sallie) 3 ch ret farmer Wakarusa.
Morris, D. S. (May) 3 ch farming O 160a T 113a R2 Goshen Jef 96 Ind tel.
Morris, Edith O 148a R4 Bristol Wash.
Morris, William J. R4 Bristol Wash.
Morris, W. A. R2 Millersburg Ben.
Morrisse, Wm. (Mary) farmer T 107a R2 Bristol Wash 18.
Morrow, W. J. farmer R6 Elkhart Con 53.
MORSE, CHAS. ROSCOE student R3 Middlebury Mid 85 Ind tel.
Morse, Chas. R. R1 Goshen Jef.
MORSE, LOUIS (Clara May) 3 ch hay baler & farmer O 10a 7h 5c R3 Middlebury Mid 85 Ind tel.
Morse, Thomas D. (Charlotte) 4 ch farming O 52a 2h 7c R1 Goshen Jef 92 Ind tel.
Mortimore, Geo. R5 Elkhart Con.
Moser, Daniel (Phoebe) 1 ch farming (Ancona chickens) T 5a R10 Goshen Clin 46 Ind tel.
Moser, G. S. farmer R2 Millersburg Ben 44 Ind tel.
Moser, U. S. (Irene) 7 ch farmer O 40a R10 Goshen Elk 47 Ind tel.
Mosher, Louis (Leota) 2 ch farmer T 100a 3h 2c R7 Goshen Elk 70 Ind tel.
Mosier, Mrs. Dusilla 1 ch O H&L Bristol Ind tel.
Mosier, Emanuel O 5a R10 Goshen Clin.
Mosier, Horace H. (Inez) 2 ch editor O H&L Bristol Ind tel.
Mosier, Rowland (Beulah) poultry buyer R5 Bristol Wash 22.
Mosier, Urias O 48a R10 Goshen Elk.
Moss, Fred (Mabel) 1 ch laborer 153 Metzler Ave Nappanee.
Mowery, Eugene R6 Elkhart Con.
Mowery, Milton E. R6 Elkhart Con.
Mowery, S. R6 Elkhart Con.
Moyer, Barbara C. R6 Elkhart Con 53.
Moyer, Bertha dressmaker Wakarusa.
MOYER, MRS. B. F. R1 Wakarusa.
MOYER, DANIEL F. (Magdalena) 6 ch farmer 67a 5h 11c R3 Wakarusa Oli 41.
Moyer, David H. (Nora) 3 ch carpenter Wakarusa.
MOYER, GEORGE B. (Clara) 3 ch contractor O 37a 2h 3c R3 Wakarusa Har 59 Ind tel.
Moyer, Goldie Wakarusa.
Moyer, H. C. R4 Elkhart Con.
Moyer, John R. (Frances) 9 ch carpenter 408 N Madison St Nappanee.

Moyer, John W. (Delia) 2 ch farmer O 150a R3 Goshen Har 11 Ind tel.
Moyer, Martin O 5a R6 Goshen Elk.
Moyer, Mary R6 Elkhart Con 53.
Moyer, Merl R. R4 Elkhart Bau.
Moyer, Milo R3 Wakarusa Oli.
Moyer, Nina R3 Wakarusa Oli.
Moyer, Pauline D. O 4a R1 Nappanee Loc.
Moyer, Solomon (Minerva) farmer T 80a R1 Wakarusa Oli 25 Ind tel.
Moyer, Sylvester G. R3 Nappanee Loc.
Moyer, S. (Ilella) 3 ch O 5a R1 Nappanee Loc 41.
Moyer, Vernon R4 Elkhart Bau.
Moyer, Wm. C. (Lizzie) mail carrier substitute T 10a 1h R6 Elkhart Con 53 Ind tel.
Moyer, Wm. H. (Salome) 5 ch farming O 95a 6h 20c R4 Elkhart Bau 28 Ind tel.
Moyer, Wm. J. R6 Elkhart Con.
Moyer, Wm. N. (Magadaline) 5 ch farming O 10a 2h 3c R6 Elkhart Con 53 Ind tel.
Mullen, George farming T 60a R1 Syracuse Ben 86.
Mullet, Albert (Alonza) 1 ch laborer 257 N Rosenberger St Nappanee.
Mullet, Alvan (Ada) 3 ch laborer 252 N Nappanee St Nappanee.
Mullet, Ben. (Fannie) 4 ch farmer T 80a 5h 5c R3 Nappanee Loc 46.
Mullet, Dan. B. R3 Nappanee Loc.
Mullet, Daniel (Susie) 10 ch farmer O 80a R3 Nappanee Loc 44.
Mullet, Ed. (Anna E.) grocery 302 N Locke St Nappanee.
Mullet, L. V. (Maud) 2 ch grocery 307 N Locke St Nappanee.
Mumaw, John (Lydia) 6 ch farmer T 80a 6h 15c R5 Goshen Har 37 Ind tel.
Mummert, Isaac (Lulu) 2 ch farming O 25a 7h 6c R3 Goshen Jef 69 Ind tel.
Mummert, Nathaniel (Almira) 3 ch farmer O 60a 2h 4c R1 Middlebury Mid 35.
Munch, Elmer H. R2 Bristol Yor.
Mund, Arthur (Charlotte) electrician bds Bristol Ind tel.
Mund, Theo. (Anna) 2 ch real estate O H&L Bristol Ind tel.
Murphy, Noel (Louise) 1 ch farmer O 120a 7h 12c R5 Goshen Har 44 Ind tel.
Murray, Al. (Laura) 2 ch fruit raising O 8a R4 Goshen Elk 7 Ind tel.
Murray, Elmer F. (Lydia) 3 ch farmer T 80a 2h R4 Middlebury Mid 26 Ind tel.
Murray, Gordon N. (Ellen) 2 ch printer & publisher Nappanee News 156 Rosenberger St Nappanee. See adv.
Murray, John R. (Grace) mgr Murray Printing Co 106 Metzler Ave Nappanee. See adv.
Murray, Maynard R1 Millersburg Clin.
Murray, Spencer (Ada) 4 ch farmer O 43a 1h 2c R1 Millersburg Clin 83.
Murtha, Thos. (Stella M.) farmer O 75a 2h R5 Bristol Yor 41.
Muser, Eugene R3 Bristol Wash.
Musselman, Edward A. (Ida Mae) 4 ch farming O 107a R2 Millersburg Ben 11 Ind tel.
Musselman, F. H. Benton.
Musselman, George M. (Mary L.) 1 ch farming O 41a R2 Millersburg Ben 24 Ind tel.
Musselman, George R. (Edna) 4 ch farming O 55a R2 Millersburg Ben 16 Ind tel.
Musselman, Maria 4 ch O H&L Millersburg.
Musselman, Shirley (Effie) 3 ch O H&L Millersburg.
Musser, A. M. O 4a Benton.
Musser, Charles L. (Nelthie) laborer O H&L Benton Ben 30 Ind tel.
Musser, Clarence 3 ch farming O 40a Benton Ben 30 Ind tel.
Musser, C. R. R7 Elkhart Con.
Musser, Enas (Minerva) 1 ch farmer O 120a 5h 3c R5 Goshen Har 56 Ind tel.
Musser, Joseph (Barbara) 6 ch ret farmer 202 W Walnut St Nappanee.
Musser, Joseph (Mary) 2 ch farmer T 80a R4 Goshen Har 24 Ind tel.
Musser, Rufus (Irene) 4 ch laborer 504 E Walnut St Nappanee.
Mutchler, Charles (Della) 2 ch manfr 307 N Madison St Nappanee.
Mutchler, Elizabeth 3 ch 258 N Madison St Nappanee.
Mutchler, Mary student 258 N Madison St Nappanee.
Myers, Abraham R4 Goshen Har.
Myers, Albert H. R3 Elkhart Oso.
Myers, Amsa D. (Jessie) 5 ch farming O 80a 5h 3c R9 Goshen Jack 15 Ind tel.
Myers, Anthony R. (Alma) 4 ch farming O 115a 4h 16c R6 Elkhart Con 63 Ind tel.
Myers, A. F. farmer O 67a R4 Elkhart Oli 7 Ind tel.
Myers, A. O 2a R6 Goshen Elk 58.
Myers, Bot (Marilla) 1 ch farming O 26a R7 Goshen Clin 76 Ind tel.
Myers, Catherine Nappanee.

Myers, Charles R. (Myra V.) 2 ch farming O 70a R7 Goshen Clin 76 Ind tel.
Myers, Chas. (Hattie) 6 ch blacksmith O H&L R3 Nappanee Loc 29.
Myers, Chester R. (Una) 2 ch farming T 20a 3h 2c R6 Elkhart Con 94 Ind tel.
Myers, Clarence (Cora) 2 ch R R employe O H&L Millersburg Ind tel.
MYERS, CORA farmer O 11a R4 Elkhart Oli 7 Ind tel.
Myers, C. B. R7 Goshen Clin.
Myers, David O 169a R3 Goshen Jef.
Myers, Dewey (Nina) 1 ch farmer R10 Goshen Elk 72 Ind tel.
Myers, Edgar bookkeeper 456 N Clark St Nappanee.
MYERS, EDWARD (Ina) 2 ch farming O 34a 4h 12c R6 Elkhart Con 75 Ind tel.
MYERS, ELLA M. farmer O 11a R4 Elkhart Oli 7 Ind tel.
Myers, Emanuel (Melissa) 2 ch farming O 128a 3h 8c R3 Bristol Oso 15.
Myers, Mrs. Fiana 7 ch Wakarusa.
Myers, Florence farming O 140a R9 Goshen Clin 72 Ind tel.
Myers, Frank 2 ch ret O H&L Millersburg.
MYERS, MRS. GEO. E. 515 E Pearl St Goshen.
Myers, Harold (Echo) mechanic Wakarusa.
Myers, Harvey (Emma) 3 ch farmer O 100a 5h 6c R10 Goshen Elk 72 Ind tel.
MYERS, HENRY A. (Minnie) farming & dairy O 62a 6h 9c R2 Elkhart Clev 22 Ind tel.
Myers, Henry (Clara) 1 ch farmer O 40a 3h 4c R6 Goshen Elk 58 Ind tel.
MYERS, HERMAN R. (Mary) 12 ch farming O 212a 3h 15c R3 Elkhart Oso 36.
Myers, Ira (May) 1 ch farming O 110a R7 Goshen Clin 76 Ind tel.
Myers, Jacob H. (Lizzie) 5 ch laborer 307 S Main St Nappanee.
MYERS, JOHN C. (Lavina) 7 ch O 58a R3 Wakarusa Oli 26 Ind tel.
MYERS, JOHN R. (Lavina J.) 5 ch gardener O 16a 2h 1c R3 Elkhart Oso 36.
Myers, John W. (Clara) 3 ch laborer 456 N Clark St Nappanee.
Myers, John (Susie) 5 ch farming T 25a R4 Syracuse Ben 80 Ind tel.
Myers, John (Belle) 4 ch mechanic Wakarusa.
MYERS, JOHN R3 Elkhart.
Myers, Joy C. telephone operator 307 S Main St Nappanee.
Myers, Lawrence R7 Elkhart Con.
Myers, Leah clerk Wakarusa.
MYERS, LEVI EDGAR (Blanche) 3 ch T 80a R10 Goshen Mid 67 Ind tel.
Myers, Lloyd R3 Wakarusa Oli.
Myers, Melvin day laborer Wakarusa.
Myers, Milo R4 Bristol Jef.
Myers, Oscar (Jessie P.) 4 ch farmer part owner 120a 3h 15c R7 Goshen Clin 69 Ind tel.

East Market Street, Looking West, Nappanee, Ind.

Myers, O. A. (Celia) 1 ch O H&L R10 Goshen Elk 72.
Myers, R. E. (Nora) 7 ch garage Overland service station O garage H&L S Elkhart St Wakarusa Ind tel.
Myers, Sarah 6 ch R6 Goshen Elk 58.
Myers, S. S. (Iva) 2 ch farmer T 130a 4h 2c R2 Millersburg Clin 98 Ind tel.
Myers, Tillie farmer O 35a R4 Elkhart Oli 7 Ind tel.
Myers, Ula student R10 Goshen Mid 67 Ind tel.
Myers, Wallie R2 Elkhart Clev.
Myers, Walter (Gertrude) mechanic Wakarusa.
Myers, Wm. ret O 40a R1 Middlebury Mid 63 Ind tel.
Myers, Wm. (Anna) 4 ch farmer O 80a R3 Nappanee Loc 29 Ind tel.
Myers, Wm. (Dora) 4 ch farmer O 63a R3 Goshen Har 13 Ind tel.
Myers, Wm. Henry (Anna S.) 1 ch farmer O 60a 3h R1 Middlebury Mid 31 Ind tel.
Myers, Wright student Wakarusa.
Myres, Simon E. O New Paris.
Naffziger, Albert (Bertha) 2 ch farmer O 12a 1h 2c R7 Goshen Elk 51 Ind tel.
Names, Chas. N. (Meta L.) 6 ch woodworker & farmer O 40a R2 Bristol Wash 19.
Names, Ruth student R2 Bristol Wash 19.
Naugle, Samuel (Effie) O 63a 2h 6c R1 Middlebury Mid 68 Ind tel.
Nay, John (Ida) 1 ch janitor O H&L Bristol Ind tel.
Neal, Erastus O. R2 New Paris Uni.
Neff, Abraham R9 Goshen Elk.
Neff, Alpheus (Mertie) 2 ch farmer O 80a 11h 9c R2 New Paris Jack 86 Ind tel.
Neff, Alvin (Almeda) 1 ch farmer O 40a T 80a R1 Nappanee Uni 34 Ind tel.
Neff, A. G. O Benton.
Neff, Bert (Minnie) 1 ch farming O 75a 7h 8c New Milford Jack 114 Ind tel.
Neff, Chas. W. (Nancy A.) 2 ch farmer O 80a 3h 2c R3 Elkhart Clev 7.
Neff, Charles 6 ch farming O 75a 3h 4c R4 Bristol Jef 9 Ind tel.
Neff, Christian F. (Katie) 3 ch farmer O 220a 6h 10c R1 Nappanee Uni 48 Ind tel.
Neff, Clarence C. farmer R2 New Paris Jack 45 Ind tel.
Neff, C. A. (Bessie) 2 ch farmer O 100a 4h 6c R2 New Paris Jack 49.
Neff, Daniel (Ida) 4 ch farming O 95a 3h 18c R6 Elkhart Con 54 Ind tel.
Neff, Daniel farmer R1 Goshen Mid 61 Ind tel.
Neff, Earl E. (Amy) 1 ch farmer & engineer O 47½a 2h 4c R1 Middlebury Mid 31 Ind tel.
Neff, Edward farmer R1 Goshen Mid 61 Ind tel.
Neff, Edwin W. R4 Elkhart Con.
Neff, Elizabeth R2 Milford Jack.
Neff, Elmer J. (Mary E.) 3 ch farmer O 190a 9h 8c R2 New Paris Jack 45 Ind tel.
Neff, E. V. ret T H&L Bristol.
Neff, Frank S. (Bessie) 2 ch baker T H&L 1c Warren St Middlebury Ind tel.
Neff, George B. (Mary) 3 ch ret farmer 758 W Market St Nappanee.
Neff, Geo. farmer R9 Goshen Elk 80 Ind tel.
Neff, Henry (Nettie) 3 ch farmer O 400a part owner 8h R9 Goshen Elk 80 Ind tel.
Neff, Henry H. (Harriet) 6 ch farmer & breeder O 225a T 80a 30h 40c R1 Goshen Mid 61 Ind tel.
Neff, Irvin (Minnie) 2 ch farming O 55a 9h 14c R1 New Paris Jack 101 Ind tel.
Neff, Jesse (Cora) 3 ch farmer O 76a 2h 4c R1 Nappanee Uni 36 Ind tel.
Neff, John A. O 73a R2 Milford Jack.
Neff, John H. (Jennie) farming T 40a 1h 2c R2 Goshen Con 12.
Neff, Josiah E. (Nellie) 2 ch farmer & sheep breeder O 121a 8h 14c R2 New Paris Jack 48 Ind tel.
Neff, J. A. (Zura) 1 ch farmer T 305a part owner 8h 2c R9 Goshen Elk 80 Ind tel.
Neff, J. S. Nappanee.
Neff, Lemuel (Grace) 1 ch barber E Van Buren & Elm Sts Nappanee.
Neff, Levi (Allie) 1 ch farming O 50a 4h 5c R1 New Paris Jack 25 Ind tel.
Neff, Lloyd (Edith) farmer O 40a R2 Milford Jack 115 Ind tel.
Neff, Lydia part owner 79a R1 Elkhart Uni.
Neff, Orvil (Cora) 2 ch farmer O 80a R2 Milford Jack 115 Ind tel.
Neff, Paul farmer R1 Goshen Mid 61 Ind tel.
Neff, Raleigh (Manda) 2 ch farming O 106a 3h 8c R1 New Paris Jack 100 Ind tel.
Neff, Ray farmer R1 Goshen Mid 61 Ind tel.
Neff, Rollo (Jessie) 5 ch farmer O 80a R2 New Paris Jack 43 Ind tel.
Neff, S. F. (Bessie) 2 ch auto livery H&L Warren St Middlebury.

Neff, Welcome farmer R1 Goshen Mid 61 Ind tel.
NEFF, WM. F. (Eva E.) farmer & breeder O 160a 5h 9c R2 Goshen Jef 77 Ind tel.
Neff, Wm. J. farmer R2 New Paris Jack 48 Ind tel.
Neher, Herbert L. student 301 W Main St Nappanee.
Neher, Jessie L. (Anna) 3 ch clothing store 301 N Main St Nappanee.
Neher, John (Mary) 11 ch ret farmer 652 W Walnut St Nappanee.
Neher, Wm. F. (Rosa) 3 ch salesman 201 N Main St Nappanee.
Neice, Clarence 2 ch laborer O H&L Bristol.
Neice, Elmer laborer Bristol.
Neice, Fred painter Bristol.
Neice, Geo. 5 ch T H&L Bristol.
Nelson, Harry R. (Marion) teller Citizens Trust Co T 39a R3 Elkhart Clev 42.
Nelson, Peter farmer T 160a 5h 7c R2 New Paris Jack 47 Ind tel.
Nelson, Thomas (Minnie) 4 ch farmer O 160a R1 Ligonier Ben 71 Ind tel.
Nennettro, Henry 2 ch farmer O 1½a R4 Wakarusa Oli 45.
Nepp, Welton (Nancy) 4 ch laborer T H&L 1h R3 New Paris Uni 23.
Neterer, Mrs. Albert 3 ch O 24a 7c R8 Goshen Elk 27.
Neterer, Clemence (Saloma) 2 ch farmer T 80a 5h 5c R6 Goshen Elk 58 Ind tel.
Neterer, Mrs. Elizabeth 5 ch T 80a 5h 6c R5 Goshen Har 74 Ind tel.
Neterer, Elmer (Myrtle) 1 ch farming T 100a 7h 7c R6 Elkhart Con 53 Ind tel.
Neterer, George D. (Mary B.) 4 ch farmer O 80a 5h 9c R6 Goshen Har 79 Ind tel.
Neterer, Irwin (Elizabeth E.) 5 ch farmer T 80a 4h 9c R5 Elkhart Con 96 Ind tel.
Neterer, Jeremiah (Amanda) 1 ch farmer & breeder O 37a 2h 8c R5 Goshen Har 48 Ind tel.
Neterer, Joseph H. (Rebecca) 1 ch farmer O 40a 2h 6c R5 Goshen Har 48 Ind tel.
Neterer, Noble (Florence) 2 ch farm laborer T H&L 1h R5 Goshen Har 49.
Neterer, Wilma R8 Goshen Elk 27.
Nettro, Frank (Jane) 4 ch painter 501 S Elm St Nappanee.
Nettro, Lawrence laborer 501 S Elm St Nappanee.
Nevre, Charles R6 Elkhart Con.
New, Anna R3 Elkhart Clev.
NEW, CHAS. (Nellie) farming T 80a 3h 8c R5 Elkhart Con 27.
New, David W. (Vada) 2 ch farmer O 38a 1h 4c Box 20 R3 Elkhart Clev 37 Ind tel.
New, Frank R3 Elkhart Clev.
New, Mary R3 Elkhart Clev.
New, Ross K. (Grace) farmer T 5a 5h 2h R3 Elkhart Clev 37 Ind tel.
NEW, WM. E. (Emma A.) 5 ch farming O 64a 3h 5c R5 Elkhart Con 27.
Newbre, Chas. (Eva) pop corn O 1a R6 Elkhart Con 45½.
NEWCOMER, ABRAHAM (Mary) 4 ch gardener & hauling cream O 2a 3h 1c R4 Goshen Har 53 Ind tel.
Newcomer, Enos (Emma) 1 ch jeweler 455 N Madison St Nappanee.
NEWCOMER, HENRY (Catherine) 3 ch farmer O 1a R5 Goshen Har 49.
Newcomer, Jacob R1 Nappanee Uni.
NEWCOMER, JESSE (Amanda L.) 2 ch farmer O 75a 3h 3c R1 Nappanee Uni 55 Ind tel.
Newcomer, John O. O 5a R1 Nappanee Uni.
Newcomer, John (Pearl) farmer T 10a 2h 1c R5 Goshen Har 71.
Newcomer, John (Lilly) 1 ch jeweler 503 N Madison St Nappanee.
Newcomer, Levi (Sarah) 3 ch farmer O 40a 3h 5c R1 Nappanee Uni 36 Ind tel.
NEWCOMER, ORB (Ella) 4 ch farmer O 5a 3h 1c R1 Nappanee Uni 55 Ind tel.
Newcomer, Wm. H. (Mary) 5 ch bridge builder T H&L 1h 1c R3 Elkhart Clev 28.
Newell, George (Minnie) 1 ch farming O 141a R1 Goshen Jef 54 Ind tel.
Newell, John P. (Alice G.) 2 ch ret farmer O 147a R4 Bristol Jef 15.
Newell, Mrs. Mary 1 ch T H&L Bristol.
Newell, Sarah O 79a R1 Goshen Jef.
Newman, John laborer O H&L Bristol.
Niccum, Eliza 6 ch farming O H&L R7 Elkhart Con 2.
Niccum, George (Saddie) 1 ch farmer T 154a 4h 5c R3 New Paris Jack 31 Ind tel.
Niccum, S. J. R5 Elkhart Con.
Nicholas, Frank (Mamie) farmer O H&L R9 Goshen Elk 67.
Nicholas, Mrs. Jennie (wid M. M.) 1 ch O 144a 4h 10c R2 Bristol Wash 18 Ind tel.
Nicholas, J. Howard H S student R2 Bristol Wash 18 Ind tel.
Nichols, Marvin R4 Elkhart Bau.
Nicholson, Mrs. Anna O H&L Bristol.
Nicholson, Edward R6 Elkhart Con.

Nicholson, Finley (Maud) teacher O H&L Bristol.
Nicholson, Mary telegraph operator Bristol Ind tel.
Nicholson, Robt. laborer Bristol.
Nicholson, Wilma Bristol.
Nickerson, Mrs. Anna T 5a R1 Nappanee Loc 41.
Nicolai, Alva (Bertha) 2 ch farming T 63a R4 Syracuse Ben 79 Ind tel.
Nicolai, Artie (Mary) 3 ch farming T 90a R1 New Paris Benton 32 Ind tel.
Nicolai, Charles (Erie) 2 ch farming O 20a R4 Syracuse Ben 99 Ind tel.
Nicolai, Guy R1 Syracuse Ben.
Nicolai, Michael (Susana) 4 ch farming O 63a R4 Syracuse Ben 79 Ind tel.
Nihart, David O. H S student R2 Middlebury Yor 44 Ind tel.
Nihart, Doris A. student R2 Middlebury Yor 44 Ind tel.
NIHART, D. ED. (Jennie Belle) farmer O 147a T 286a 12h 20c R1 Middlebury Mid 14 Ind tel.
NIHART, ETHEL BELL student R1 Middlebury Mid 14 Ind tel.
NIHART, HARLEY R. H S student R5 Bristol Mid 8 Ind tel.
Nihart, Jos. D. (Jennie May) 2 ch farmer O 80a 2h R2 Middlebury Yor 44 Ind tel.
NIHART, J. EDWARD farmer T 300a 12h 20c R1 Middlebury Mid 14 Ind tel.
NIHART, KEITH A. H S student R1 Middlebury Mid 14 Ind tel.
NIHART, LUELLA R1 Middlebury Mid 14 Ind tel.
NIHART, WALTER H S student R1 Middlebury Mid 14 Ind tel.
NIHART, WM. H. (Daisy B.) 1 ch farmer O 64a 2h R5 Bristol Mid 8 Ind tel.
Niles, Lewis (Viola) 2 ch hotel prop O 80a Main St Middlebury Ind tel.
Nishamura, Fred (Edith) 3 ch farming T 9a R1 Millersburg Clin 27.
Nishamura, S. R1 Millersburg Clin.
Nishler, Geo. R1 Elkhart Wash.
Nishler, Silas O 229a R1 Elkhart Wash.
Nisley, Cephas farmer R8 Goshen Clin 39.
Nisley, Jacob, Sr. O 117a R8 Goshen Clin 32.
Nisley, Jacob farmer R8 Goshen Clin 39.
Nisley, John (Amanda) farmer T R8 Goshen Clin 32.
Nisley, Jonas (Annie) 5 ch farmer O 181a 10h 5c R8 Goshen Clin 39.
Nisley, Noah O 39a R1 Nappanee Loc.
Niswonger, Daniel D. (Sadie) 4 ch farmer O 40a 2h R2 Bristol Yor 31.
Noel, Lewis O 160a R4 Bristol Jef.
Noffsinger, Chas. F. R5 Elkhart Con.
Noffsinger, Claude (Catherine) 6 ch farmer T ¼a 1h R5 Elkhart Con 59.
Noffsinger, Clyde R5 Elkhart Con.
Noffsinger, Frank (Susanna) 6 ch farmer O 30a 6h 1c R5 Elkhart Con 59 Ind tel.
Noffsinger, Jas. R5 Elkhart Con.
Noffsinger, Orba A. R5 Elkhart Con.
Nold, Alice bookkeeper 506 W Market St Nappanee.
Nold, Jacob (Marguerite) 6 ch miller 506 W Market St Nappanee.
Norcroft, Ernest (Cora) 1 ch machinist O ½a R1 Elkhart Oso 46.
Norcross, Ernest R1 Elkhart Oso.
Norcross, Lucy E. R3 Goshen Con 80.
North, Homer F. (Bertha) clerk 351 N Rosenberger St Nappanee.
Norton, Philo R6 Elkhart Con.
Noss, Harvey R5 Goshen Har.
Noss, H. W. R7 Elkhart Con.
Noss, Jesse S. O R7 Elkhart Con.
Noss, Mrs. Mary A. 6 ch ret O 1a R5 Goshen Har 74.
Noss, Wilbur R7 Elkhart Con.
Nougle, Samuel R1 Middlebury Mid.
Nowels, Dallas R6 Elkhart Con.
NULL, DANL. T. O 80a R2 Wakarusa Loc.
Null, Jack (Ida) 2 ch miller Wakarusa.
Null, Joseph (Mary) 5 ch day laborer Wakarusa.
NULL, WILLIAM day laborer Wakarusa.
NUNEMAKER, HENRY G. Box 33 R1 Wakarusa Oli.
Nunemaker, Levi (Barbara) 7 ch farmer O 81a 7h 11c R4 Wakarusa Loc 9 Ind tel.
Nusbaum, Amos (Anna) 3 ch minister O 104 R3 Middlebury Mid 75 & 77 Ind tel.
Nusbaum, Amos (Minnie) 3 ch farmer O 50a R3 Wakarusa Har 33 Ind tel.
Nusbaum, Mrs. Charity 4 ch O 80a 4h 4c R3 Middlebury Mid 55 Ind tel.
Nusbaum, Chas. L. 4 ch farmer O 80a R3 Goshen Har 36.
NUSBAUM, CHAS. O 70a R3 Wakarusa Har.
Nusbaum, Cleo B. H S student R3 Middlebury Mid 55 Ind tel.
Nusbaum, Dean R7 Elkhart Con.
NUSBAUM, EARL (Eva) farmer T 70a 3h 6c R3 New Paris Uni 26 Ind tel.
NUSBAUM, EDWARD L. (Lizzie) 2 ch farmer T 80a 3h 7c R3 Wakarusa Oli 30 Ind tel.
Nusbaum, Emmaline 2 ch ret O 20a R1 Middlebury Mid 59.

NUSBAUM, FRANK H. (Clara Ella) 3 ch farmer T 80a R3 Middlebury Mid 55 Ind tel.
Nusbaum, George (Susan) 3 ch ret farmer Wakarusa.
Nusbaum, Grace R3 Middlebury Mid 72 Ind tel.
Nusbaum, John A. (Delia) 1 ch general store O 1a R3 Wakarusa Har 29 Ind tel.
Nusbaum, Joseph F. (Emma) 2 ch grocer O 240a H&L Main St Middlebury Ind tel.
NUSBAUM, JOSEPH (Elizabeth) 2 ch farmer O 80a 6h 8c R3 Wakarusa Har 33 Ind tel.
Nusbaum, Leona O H&L Lawrence St Middlebury.
Nusbaum, Mabel 1 ch clerk Main St Middlebury Ind tel.
Nusbaum, Marie E. R3 Middlebury Mid 75 & 77 Ind tel.
Nusbaum, Mary Jane 4 ch O H&L Laurence St Middlebury Ind tel.
NUSBAUM, OLIVER (Iva) 2 ch farmer T 12a 3h R3 Middlebury Mid 75 Ind tel.
Nusbaum, Ruth clerk Wakarusa.
Nusbaum, Sarah O 39a R3 Wakarusa Oli.
Nusbaum, Mrs. Susan 10 ch farmer O 13a 1h 1c R3 Wakarusa Oli 41.
Nusbaum, Warren A. (Ruth) 1 ch farmer O 2a R4 Goshen Har 27.
Nye, Phillip F. farming O 320a R1 Goshen Jef 62 Ind tel.
Nymeyer, Enos part owner 19a R8 Goshen Elk.
Nymeyer, Henry (Ada) 7 ch farmer O 21a 2h 4c R8 Goshen Elk 27 Ind tel.
Nymeyer, John (Irene) 2 ch machinist O H&L R8 Goshen Elk 27 Ind tel.
Oakes, Clarence R2 Elkhart Oso.
Oakes, Earl (Rose) farmer T 20a R2 Elkhart Oso 8.
Oakes, Frank R3 Elkhart Clev.
Oakes, Harriet 2 ch farmer O 120a 3h 2c R3 Elkhart Clev 28.
OAKES, LEVI L. (Ada B.) 3 ch valve maker O 40a 1h 1c R1 Elkhart Oso 48.
Oakes, Sam. (Gertrude) farmer T 20a 1h 1c R2 Elkhart Oso 8.
O'Brien, W. H. O 20a R6 Elkhart Con.
OCKER, CHAS. R. (Della) 3 ch operator O 3a 1h 1c R4 Elkhart Bau 4½.
Oesch, William W. O 23a R2 Bristol Yor.
Oester, Walter (Lula) 3 ch farmer O 30a 2h 2c R3 Nappanee Loc 19.
Ogle, Wm. R1 New Paris Jack.
Olinger, Wm. Henry farmer T 40a 2h 2c R1 Middlebury Mid 62 Ind tel.
O'Neal, James New Paris.
O'Niel, Rastus (Pearl) 3 ch farmer T 66a 4h 7c R2 New Paris Uni 29.
Onkes, Mabel R2 Bristol Yor 3 Ind tel.
Onkes, Minnie H S student R2 Bristol Yor 3 Ind tel.
Onkes, Ruth student R2 Bristol Yor 3 Ind tel.
Onkes, Otto K. (Mary E.) 6 ch carpenter & farmer O 40a 2h 3c R2 Bristol Yor 3 Ind tel.
ORT, HARVEY (Clara) farming T 80a 6h 5c R1 Granger Clev 10 Ind tel.
OSBORN, EDGAR (Emma) 2 ch farming T 150a 3h 2c R3 Bristol Oso 12.
Osborn, L. E. O R7 Elkhart Con.
Osborn, Oren (Myrtle) 2 ch machinist O 39a R3 Elkhart Clev 42 Ind tel.
OSBORNE, F. D. (Mabel) school teacher Main St Middlebury.
Ostrom, Albert R2 Elkhart Oso.
Oswald, Charles (Mary) 8 ch laborer 502 N Main St Nappanee.
Ott, Alfred (Alice) 3 ch farmer O 97a 4h 7c R1 Millersburg Clin 91 Ind tel.
Ott, Alfred (Sarah) 2 ch farming O 40a R4 Syracuse Ben 92 Ind tel.
Ott, Cletis (Sylvia) 2 ch farming & teaming O 19a 3h 2c R1 Syracuse Jack 101 Ind tel.
Ott, David O 17a R1 Syracuse Ben.
Ott, Edward R1 Syracuse Jack.
Ott, Farrell L. R1 Ligonier Ben.
Ott, Franklin part owner 80a R1 Syracuse Ben.
Ott, Guy (Florence) farming T 6a R4 Syracuse Ben 79 Ind tel.
Ott, H. A. part owner 40a R4 Syracuse Ben.
Ott, Jessie G. farmer R1 Millersburg Clin 91 Ind tel.
Ott, J. W. O 152a R1 Syracuse Ben.
Ott, Monroe (May) 2 ch farming O 280a R4 Syracuse Ben 78 Ind tel.
Ott, Noah O 80a R1 New Paris Jack.
Ott, Oscar O. ret O 144a R1 Syracuse Ben 56 Ind tel.
Ott, Ray R4 Syracuse Ben.
Ott, Sarah C. R1 Syracuse Jack.
Ott, Wilson (Rose) farming O 160a R1 Syracuse Ben 35 Ind tel.
Otterson, John part owner 10a R7 Elkhart Con.
Overholser, Alonzo (Elizabeth) 3 ch farmer O 9a 1h 2c R4 Goshen Har 52.
Overholser, George O 48a R3 Nappanee Loc.
Overholser, Mrs. John 5 ch Wakarusa.
OVERHOLSER, MONROE (Calista) 7 ch farmer O 10a T 100a 5h 12c R4 Goshen Har 40 Ind tel.

Overholt, Alonzo (Carrie) 2 ch section hand O H&L 2c R4 Wakarusa Uni 15.
Overholt, Rufus F. farmer bds 1h R2 New Paris Uni 77 Ind tel.
Overholt, William C. (Frances) 4 ch farmer O 20a 1h 4c R4 Wakarusa Uni 12.
Overlease, O. H. R7 Elkhart Con.
Overleese, Elizabeth O 4a R2 Wakarusa Oli.
Overman, Geo. W. H S student R2 Bristol Yor 33.
OVERMAN, JOHN A. (Arilla A.) 5 ch O 80a 2h R2 Bristol Yor 33.
Overman, Ruby A. student R2 Bristol Yor 33.
Overman, Wilbert E. H S student R2 Bristol Yor 33.
Packer, Mark O 60a R2 Middlebury Yor 18.
Packer, Martin O 60a R2 Middlebury Yor 17.
Packhard, Martin H. O 60a R2 Middlebury Yor.
Packhard, Roy S. R2 Middlebury Yor.
Paduno, Mike (Mary) 5 ch laborer T 6a R3 Elkhart Clev 38.
Paff, Charley (Orpha) farmer T 80a 2h 3c R7 Goshen Elk 49 Ind tel.
PAFF, ETHEL R10 Goshen Elk 50 Ind tel.
PAFF, ORA C. R10 Goshen Elk 50 Ind tel.
PAFF, THOMAS W. (Sarah) 3 ch carpenter & painter O H&L R10 Goshen Elk 50 Ind tel.
Paffley, Howard R9 Goshen Elk.
PAGE, GEO. R. (Ada) farming T 172a 3h 16c R6 Elkhart Con 32 Ind tel.
Page, Hazel clerk Main St Middlebury Ind tel.
Page, John B. (Henrietta) 3 ch ret O H&L Middlebury Mid 44.
Page, M. A. (Libbie) 1 ch letter carrier O H&L Main St Mid Ind tel.
PAGE, MRS. W. B. 421 S Seventh St Goshen.
Palmer, Frank R4 Bristol Wash.
Palmer, Mrs. Mary E. 3 ch ret O 5a 2c R4 Wakarusa Uni 5.
Palmer, William T. (Bertha A.) 1 ch farmer T 5a R4 Wakarusa Uni 5.
Palmeter, William (Mary) 1 ch ret farmer Wakarusa.
Parcell, Clifford (Bernetta) 4 ch butcher 501 N Main St Nappanee.
Parcell, C. F. (Mella) 1 ch farmer T 100a R2 Wakarusa Loc 13 Ind tel.
Parcell, John M. (Ella) 4 ch farmer O 60a R3 Nappanee Loc 30 Ind tel.
Parcell, Mrs. Mary 1 ch Wakarusa.
Parcell, Melvin R5 Elkhart Con.
PARKER, C. C. R3 Bristol.
PARKS, MRS. D. W. Box 63 Nappanee.
Parks, Earl laborer 852 E Market St Nappanee.
PARKS, JAMES (Caroline) 8 ch ret farmer 852 E Market St Nappanee.
Parks, Mary telephone operator 852 E Market St Nappanee.
Parrish, Mrs. Anna 1 ch R3 Middlebury Mid 53 Ind tel.
PARRISH, FRANK H. (Harriet) 1 ch farmer & trucker O 6a 1h 1c R3 Middlebury Mid 45 Ind tel.
Parrish, Samuel L. (Alta N.) farmer T 152a 3h 3c R2 Middlebury Yor 23 Ind tel.
Parrish, William R4 White Pigeon Mich Yor.
Parsons, Clara J. 6 ch ret O 118a R2 Millersburg Ben 11 Ind tel.
Parsons, J. R. R2 Millersburg Ben.
Parsons, Ray (Eva) 3 ch farming T 118a R2 Millersburg Ben 11 Ind tel.
Patterson, Alpheus J. (Mary M.) farmer O 24a R2 Middlebury Yor 45.
Patterson, Alvaro T. (Jennie) 1 ch O H&L Railroad St Vistula Yor 9.
Patterson, Ira W. O 120a R1 Ligonier Clev.
Patterson, S. (Mabel) 2 ch farmer O 50a R3 Wakarusa Oli 3 Ind tel.
Paul, Ben F. O New Paris.
Paul, Franklin New Paris.
Paul, Irvin (Leaf) 1 ch farmer R6 Goshen Elk 62 Ind tel.
Paul, Levi (Elizabeth) 1 ch ret farmer O 40a 1h 1c R3 New Paris Elk 86.
Paul, Nelson college student R2 New Paris Jack 86 Ind tel.
Paul, Wm. (Mary) 1 ch farmer O 80a 2h 5c R6 Goshen Elk 62 Ind tel.
Pauling, Justice E. R1 Elkhart Oso.
Paulus, Arthur (Della) 5 ch farmer T 130a 6h 15c R4 Elkhart Bau 49 Ind tel.
Paulus, Chas. (Elizabeth) farmer O H&L Bristol Ind.
Paulus, Emanuel O 40a R5 Elkhart Con.
PAULUS, JACOB (Rebecca) 5 ch farming O 120a 3c R5 Elkhart Con 61 Ind tel.
Paulus, John (Mamie) farming O 84a 3h 4c R4 Bristol Laf 31 Ind tel.
PAULUS, LEVI A. (Laura) 4 ch dairy O 3a 3h R4 Elkhart Bau 22.
Paulus, Levi (Mary) 3 ch farmer O 77a R5 Elkhart Har 5 Ind tel.
Paulus, Ralph (Treva) farmer O 24a R5 Elkhart Har 29.
PAWLING, ALICE M. farming O 14a R1 Elkhart Oso 40.
Pawling, Justus (Tola) 2 ch horn maker T 8a H&L 1h 3c R1 Elkhart Oso 32.

Payser, Geo. M. R7 Elkhart Con.
Pease, Marjorie H. S. student Bristol Wash 54 Ind tel.
Pease, Samuel (Lura) 3 ch ret O H&L Bristol.
Pease, Wilna (Jessie) 1 ch fruit grower Bristol Wash 54.
Peffly, Jacob S. (Cornelia) day laborer O ¼a R1 New Paris Jack 27 B tel.
Peffly, Mrs. John M. O 40a R2 New Paris Uni.
Pence, Ollie O 1a R1 New Paris Jack.
PENDILL, ROBT. R. (Mina) 3 ch farming T H&L R5 Elkhart Con 96.
Pennington, David S. (Hannah) machinist T H&L 1h 1c R5 Elkhart Bau.
Pennington, Elmer R5 Elkhart Bau.
Penny, Wm. (Anna) 4 ch laborer 452 S Elm St Nappanee.
Penrod, Hiram O 8a R4 Goshen Elk.
PENROD, JESSE R3 Elkhart.
Penrod, Julia O 40a R3 New Paris Elk.
Penrod, Lucretia R4 Goshen Elk.
Penrod, Mrs. Wm. farmer O 80a 1h 2c R3 New Paris Elk 86 Ind tel.
Penrose, Benj. F. (Catherine) 5 ch O 10a 1h 1c R1 Syracuse Jack 103.
Penrose, John 1 ch farmer O 40a R3 Nappanee Loc 31.
Peoples, A. A. 2 ch farming O 63½a 3h 7c R1 New Paris Jack 69 Ind tel.
Peoples, Chas. A. (Lulu) O 56½a 3h 7c R1 New Paris Jack 69 Ind tel.
Peoples, Rebecca R1 New Paris Jack.
Pepple, Anna telephone operator 458 W Centennial St Nappanee.
Pepple, Callie bookkeeper 458 W Centennial St Nappanee.
PEPPLE, HIRAM (Nora) 3 ch farmer O H&1a 1h 1c R5 Goshen Har 57.
Pepple, Wm. R. (Gertrude) 3 ch 458 W Centennial St Nappanee.
PERRY, C. H. R6 Elkhart.
Perry, Elizabeth 2 ch ret O 2H&2Lots Millersburg Ind tel.
Perry, I. F. R6 Elkhart Con.
Perry, Mrs. P. B. 3 ch R9 Goshen Clin 101 Ind tel.
Peters, Geo. F. R4 Nappanee Uni.
PETERS, GEO. H. (Eltha) O 40a R2 New Paris Uni 106 Ind tel.
Peters, Henry J. (Angeline) 6 ch laborer 352 E Walnut St Nappanee.
Peters, James R. O 268a R2 New Paris Jack.

A Refreshing Spot.

Peters, Ralph (Ruth) 1 ch farmer O 22a 1h 1c R2 New Paris Jack 39.
Pettit, Mrs. Callie 3 ch milliner W Market St Nappanee.
Pettit, R. W. (Beatrice) 2 ch paperhanger & painter 537 W Lincoln St Nappanee.
Pfeiffer, Ethel 651 E Walnut St Nappanee.
Pfeiffer, George part owner 20a R3 Nappanee Loc.
Pfeiffer, Henry O 113a R1 Middlebury Mid.
Pfeiffer, Leonard (Eliza A.) 1 ch furniture factory 652 E Walnut St Nappanee.
PFEIFFER, MERVIN (Edith) 1 ch farming O 40a 3h 3c R4 Elkhart Bau 41.
Pflaumer, Arvine R4 Elkhart Bau.
PFLAUMER, HENRY (Della) 2 ch car inspector T H&L R4 Elkhart Bau 7.
Phares, Bly (Fannie) 1 ch farmer T 142a 6h 6c R4 Wakarusa Uni 9.
Pheaburts, Neil (May) 2 ch factory employee O H&L R1 Syracuse Ben 85.
Phelps, Clarence (Minnie) 3 ch farmer O 60a 4h 4c R8 Goshen Elk 24 Ind tel.
Phillips, Chas. R6 Elkhart Con.
Phillips, C. T. R4 Nappanee Uni.
Phillips, Dorothea R. student R2 Bristol Yor 5 Ind tel.
Phillips, George B. (Mary L.) 2 ch farming O 80a 2h 4c R4 Bristol Jef 35 Ind tel.
Phillips, Grover (Estella) 2 ch farmer O 80a 3h 5c R8 Goshen Elk 22.
Phillips, Mrs. Jemimah O H&2Lots Millersburg.
Phillips, John A. farmer R2 Bristol Yor 5 Ind tel.
Phillips, John E. (Dora) 6 ch prop canning factory & farmer O 112a R2 Bristol Yor 5.
Phillips, L. F. (Alice) 4 ch farmer O 76a 3h 25c R8 Goshen Clin 44.
Phillips, Wm. D. student R2 Bristol Yor 5 Ind tel.
Pickrell, Clyde E. (Bertha) G.) 1 ch farmer O 48a 2h R5 Bristol Wash 50 Ind tel.
Pickrell, Ethel C. student R5 Bristol Mid 10 Ind tel.
Pickrell, Frank (Belle) 1 ch farming O 60a R4 Bristol Jef 16 Ind tel.
Pickrell, Guy L. (Josephine) farming O 80a 6h 4c R5 Bristol Wash 50 Ind tel.
Pickrell, Harry O. (Eunice) 1 ch fruitgrower T 30a R4 Bristol Wash 52 Ind tel.
PICKRELL, JACOB F. (Nettie) 6 ch farmer O 80a R5 Bristol Mid 10.
Pickrell, J. Elbert druggist R5 Bristol Mid 10 Ind tel.
Pickrell, Merle McKinley cook R5 Bristol Mid 10 Ind tel.
Pickrell, Thomas R6 Elkhart Con.
Pickrell, Wauferd student R5 Bristol Wash 50.
Pieffer, Geo. (Mary) 3 ch farmer O 40a R3 Nappanee Loc 29.
Pierce, Elizabeth 4 ch farming O 80a 5h 7c R1 New Paris Jack 54 Ind tel.
Pierce, Geo. T. part owner 100a New Paris.
Pierce, G. R. O 126a R3 Elkhart Clev.
Pierce, John R. R1 New Paris Jack.
Pierce, Ralph farmer R1 New Paris Jack 54.
Pierce, Wm. H. O 80a R1 New Paris Jack.
Pike, James (Mary) 4 ch machinist O 10a 1c R6 Elkhart Con 24.
PINDELL, S. F. (Cora) 1 ch farming T 60a 2h 2c R2 Elkhart Oso 29 Ind tel.
Pippen, Newton (Sarah) laborer 355 W Randolph St Nappanee.
Pippenger, Adam (Sarah) 5 ch farmer T 100a Goshen Jef 22.
Pippenger, Christer (Anna) 7 ch laborer O 3½a R1 Nappanee Loc 27.
Pippenger, Clayton (Dinah) 2 ch asst superintendent 507 N Madison St Nappanee.
Pippenger, Delorm (Amelia) 1 ch stone mason T 10a 1h 2c R1 Nappanee Uni 57 Ind tel.
PIPPENGER, EDWARD J. (Lizzie) 8 ch farmer O 72a T 75a 7h 12c R1 Nappanee Uni 57 Ind tel.
PIPPENGER, EDGAR (Matie) 4 ch farmer T 80a R1 Nappanee Loc 27.
Pippenger, Jacob B. O 39a R1 Nappanee Loc.
Pippenger, Jacob D. (Sallie) 2 ch farmer O 150a 1h 5c R1 Nappanee Uni 57 Ind tel.
Pippenger, Jake (Emma) 2 ch salesman 152 S Clark St Nappanee.
Pippenger, Jesse (Ida) 1 ch farmer O 40a R3 Nappanee Loc 23.
Pippenger, John laborer 453 W Lincoln St Nappanee.
Pippenger, Joseph L. O 75a R1 Nappanee Uni.
PIPPENGER, LEVI E. (Mary A.) 4 ch farmer O 100a 5h 16c R3 Nappanee Loc 12 Ind tel.
Pippenger, Libby washerwoman 503 N Clark St Nappanee.
Pippenger, Samuel 3 ch farmer O 14a 1h 1c R1 New Paris Jack 9.

PIPPENGER, WILLIAM P. (Eva) 1 ch farmer T 80a 7h 8c R1 Nappanee Uni 48.
PITTMAN, OLIVER R3 Nappanee.
Plank, Menma R5 Elkhart Con.
Plank, O. J. (Anna E.) 4 ch farming O 56a T 160a 8h 10c R3 Goshen Jef 101 Ind tel.
PLANK, SAMUEL E. (Orilla B.) 1 ch farmer O 80a 4h 15c R3 Middlebury Mid 55 Ind tel.
PLANK, S. H. Goshen.
Plank, Wm. G. (Dora) farmer O 30a R3 Goshen Har 17 Ind tel.
PLECINSKI, PETER (Catherine) 6 ch farmer & bricklayer O 120a 4h 3c R1 Granger Clev 11.
PLETCHER, ABRAHAM (Elizabeth) 5 ch farmer O 80a part owner 5h 7c R10 Goshen Elk 48 Ind tel.
Pletcher, Amasa (Maud) 3 ch farmer T 80a R3 Middlebury Mid 55 Ind tel.
Pletcher, Andrew R5 Elkhart Bau.
PLETCHER, ARTHUR (Dora) farmer part owner 5h 7c R10 Goshen Elk 48 Ind tel.
Pletcher, A. W. (Bertha) 7 ch farmer O 327a R5 Elkhart Har 5 Ind tel.
PLETCHER, BERT (Nellie) farmer T 80a 5h 10c R3 Middlebury Clin 15 Ind tel.
Pletcher, Calvin (Myrtie) 3 ch farmer T 120a 4h 7c R3 Goshen Har 11 Ind tel.
Pletcher, Charles (Maude) 2 ch farmer Wakarusa.
PLETCHER, CHRIS H. (Philena) 4 ch farmer O 80a R1 Middlebury Mid 31 Ind tel.
Pletcher, Christian B. (Lizza) 8 ch farmer O 80a R3 Wakarusa Har 30 Ind tel.
Pletcher, Christian R5 Elkhart Har.
Pletcher, Clayton (Elsia) 2 ch blacksmith O 1a R3 Wakarusa Har 30 Ind tel.
Pletcher, Clifford teacher Wakarusa.
Pletcher, Cornelius teamster O 2a 2h R2 Elkhart Oso 34 Ind tel.
PLETCHER, CURTIS (Anna) 1 ch farmer R3 Middlebury Ind tel.
PLETCHER, DAN S. (Katie) 4 ch farmer O 80a R2 Middlebury Yor 43 Ind tel.
PLETCHER, DANIEL farmer O 13a 2c R4 Elkhart Bau 22.
Pletcher, Delbert O 61a R5 Elkhart Bau.
Pletcher, Earl (Hannah) clerk T H&L R3 Wakarusa Har 2.
PLETCHER, EDITH R10 Goshen Elk 48 Ind tel.
PLETCHER, EDITH student R2 Middlebury Yor 43 Ind tel.
Pletcher, Elmer farmer O 40a 3h 6c R5 Goshen Har 70.
Pletcher, Elmer (Ada) 3 ch farmer O 40a R3 Wakarusa Har 28 Ind tel.
Pletcher, Ernest genl mdse R1 Middlebury Mid 31 Ind tel.
PLETCHER, FRANK (Catherine) 9 ch farmer O 80a R3 Wakarusa Oli 13 Ind tel.
Pletcher, Mrs. Frank 5 ch Wakarusa.
Pletcher, Fred B. R1 Middlebury Mid 31 Ind tel.
Pletcher, Fred (Edith) 4 ch day laborer Wakarusa.
PLETCHER, GEO. W. (Myrtle) farming T 80a 3h 5c R6 Elkhart Con 62 Ind tel.
Pletcher, Henry 7 ch farmer O 160a 3h R4 Wakarusa Har 93 Ind tel.
PLETCHER, HENRY farmer O 13a 2c R4 Elkhart Bau 22.
Pletcher, Henry (Elizabeth) 6 ch farmer 40a 1h R1 Nappanee Uni 34.
PLETCHER, HENRY I. (Leona) 4 ch farmer O 80a R5 Elkhart Har 4 Ind tel.
Pletcher, Jacob (Golda) 3 ch farmer Wakarusa.
Pletcher, Mrs. Jesse O 40a R5 Goshen Har.
PLETCHER, JOHN E. (Pearl M.) farmer & painter O 120a R2 Middlebury Mid 19 Ind tel.
Pletcher, John H. (Jennie) 6 ch farmer T 160a 9h 13c R4 Waarusa Har 93 Ind tel.
Petcher, John L. farmer R5 Elkhart Har 5 Ind tel.
PLETCHER, JNO. W. O 300a R5 Elkhart Har.
Pletcher, Landon J. R7 Goshen Clin.
Pletcher, Mrs. Lavina 6 ch Wakarusa.
PLETCHER, LELAND student R2 Middlebury Yor 43 Ind tel.
Pletcher, Leonard (Luella) 3 ch farming O 159a R7 Goshen Clin 68 Ind tel.
PLETCHER, MAGGIE R1 Nappanee Uni.
PLETCHER, MARTHA student R2 Middlebury Yor 43 Ind tel.
Pletcher, Mary A. O 44a R1 Nappanee Uni.
Pletcher, Mrs. Mary 1 ch farmer O 40a 3h 6c R5 Goshen Har 70.
PLETCHER, MERRILL C. (Moda C.) farmer & breeder O 206¼a 15h 20c R3 Middlebury Mid 44 Ind tel.
Pletcher, Noah (Emma) 6 ch farmer O 80a R3 Wakarusa Har 34 Ind tel.
Pletcher, Orville student Wakarusa.
Pletcher, Peter 1 ch butcher R3 Wakarusa Har 2 Ind tel.
Pletcher, Ruben R1 Granger Clev.

Pletcher, Mrs. Salome 4 ch farmer O 9a 1h 1c R4 Goshen Har 53 Ind tel.
Pletcher, Samuel (Mary) 3 ch farmer O 120a R2 Middlebury Mid 19 Ind tel.
Pletcher, Samuel (Edna) 1 ch farmer T 80a R3 Wakarusa Oli 13 Ind tel.
PLETCHER, SAMUEL 4 ch farmer O 14a 2c R4 Elkhart Bau 22.
Pletcher, Victory (Lora) 1 ch farmer T 70a R4 Goshen Har 26 Ind tel.
PLETCHER, WALTER J. R4 Nappanee.
PLETCHER, WM. (Susie) 1 ch farmer O 160a R5 Elkhart Har 5 Ind tel.
PLETCHER, WM. farmer R10 Goshen Elk 48 Ind tel.
Plough, M. H. (Sarah Jane) 2 ch patternmaker O H&2Lots R9 Goshen Elk 67.
Pollock, Amanda O 69a R9 Goshen Jack.
Pollock, Clara R7 Elkhart Con.
Pollock, Clarence mail clerk 457 W Walnut St Nappanee.
Pollock, John R1 Goshen Jef.
Pollock, Jonas O 64a R9 Goshen Jack.
Pollock, Nancy 3 ch 457 W Walnut St Nappanee.
Ponden, Christian part owner 115a R1 Granger Clev.
Pontius, Bert (May) 4 ch packer O 6a 1h 1c R4 Elkhart Bau 3 Ind tel.
Pontius, Cornelius (Catherine) farming O 23a R5 Elkhart Con 58.
PONTIUS, SAMUEL 1 ch carpenter O ¼a R7 Elkhart Con 18.
Pool, Charles E. (Ella) farmer O 40a 2h 3c R6 Goshen Har 47 Ind tel.
Postma, Jacob (Barbara) 3 ch farmer O 80a 5h 9c R4 Nappanee Uni 84 Ind tel.
Pottenger, Royal (Erba) 1 ch laborer 852 W Walnut St Nappanee.
Potter, Charles (Sadie) 1 ch farmer & painter O H&L Millersburg Ind tel.
POUDEN, CHRIS. (Amelia) 1 ch farmer O 120a 4h 7c R1 Granger Clev 10 Ind tel.
POUDEN, ELMER V. (Edna) 1 ch farming O 1a T 120a 4h 2c R1 Granger Clev 16 Ind tel.
Powell, C. groceries & hardware Bristol Ind tel.
Powell, Harry Orval (Iva May) 3 ch farmer O 52a 4h 2c R1 Middlebury Mid 14 & 16 Ind tel.
Powell, Helen Leona student R1 Middlebury Mid 16 Ind tel.
Powell, J. W. 2 ch groceries & hardware Bristol.
Powell, Paul Le Roy student R1 Middlebury Mid Ind tel.
Powell, Samuel 4 ch junk dealer T H&L Bristol.
Poyser, Anna May student R2 Bristol Yor 6.
POYSER, GEO. W. (Ida May) 5 ch factory hand T 60a 2h 1c R2 Bristol Yor 6.
Poyser, Gladys Lucile student R2 Bristol Yor 6.
Poyser, Harley L. (Ruth) veterinary O H&L Berry St Middlebury Ind tel.
POYSER, JACOB W. (Zoa C.) 6 ch T 94a 3h 4c R2 Bristol Yor 6.
Poyser, Maggie D. student R2 Bristol Yor 6.
Poyser, Mary Jane student R2 Bristol Yor 6.
Poyser, Ruth B. student R2 Bristol Yor 6.
Praiser, Wesley (Mary) 2 ch farmer & cattle breeder T 85a 5h 27c R3 Goshen Har 16 Ind tel.
PRICE, BLANCHE R7 Goshen Elk 79 Ind tel.
Price, Delbert (Minnie) 3 ch doctor 654 E Market St Nappanee.
PRICE, FRED R7 Goshen Elk 79 Ind tel.
Price, Frieda teacher 402 N Madison St Nappanee.
PRICE, GRACE R7 Goshen Elk 79 Ind tel.
Price, Mrs. Hannah 4 ch farmer O 40a R1 Nappanee Uni 49 Ind tel.
Price, Harold student 654 E Market St Nappanee.
Price, Harry (Bertha) 2 ch barber 306 W Market St Nappanee.
PRICE, JAMES S. (Clara) 5 ch farmer O 120a 5h 5c R7 Goshen Elk 79 Ind tel.
Price, Jesse (Myrtie) 4 ch farmer O 40a 6h 6c R1 Nappanee Uni 59 Ind tel.
Price, John 2 ch farmer O 20a R7 Goshen Clin 61.
Price, Levi O 120a R2 Millersburg Ben.
Price, Lyndon (Martha) 3 ch farmer O 60a R2 Wakarusa Loc 13.
Price, Mary student 402 N Madison St Nappanee.
PRICE, THOMAS I. (Lyda) 2 ch farmer O 23a R2 Wakarusa Oli 46.
PRICE, VALENTINE W. (Nellie) farmer T 80a R4 Middlebury Mid 46.
Price, W. A. (Clara) 7 ch physician 402 N Madison St Nappanee.
Prickett, Harry 3 ch farmer O H&L Bristol Ind tel.
Prickett, Howard real estate 402 N Hartman St Nappanee.
Prickett, T. J. (Malinda) 4 ch real estate 402 N Hartman St Nappanee.
Priem, Albert H. (Martha) 3 ch machinist T H&L 1h 1c R6 Elkhart Con 21.
Priem, Otto H. (Sarah) 2 ch farming O 70a 2h 2c R3 Elkhart Clev 40 B tel.

Priser, John W. R3 Goshen Har.
Proudfit, James E. (Alice) 2 ch farming O 130a 9h 26c R1 Osceola Bau 26 Ind tel.
PROUGH, HARMON R8 Goshen.
Prough, John (Elva) 2 ch farmer O 99a 3h 4c R1 Millersburg Clin 95.
PROUGH, MARGARET chicken breeder O 4a R9 Goshen Clin 42.
PROUGH, MERCIL chicken breeder 1h 2c R9 Goshen Clin 42.
Prough, Sam (Nellie) 1 ch T R8 Goshen Clin 26.
Prugh, Frederick R7 Elkhart Con.
PUTERBAUGH, CHAS. F. farmer O R6 Elkhart Con 64 Ind tel.
PUTERBAUGH, JOHN L. (Mary) 1 ch farmer O 80a 8h 5c R6 Elkhart Con 64 Ind tel.
PUTT, CHAS. W. automobiles & garage Goshen. See adv.
Putt, David (Caroline) farming T H&L R1 Goshen Jef 94.
Putt, Harlie R7 Elkhart Con.
Putt, Mary Middlebury.
Putt, Rachael 1 ch O H&L Middlebury.
QUIER, D. D. farmer O 1½a R1 Nappanee Loc 27.
Raber, Daniel J. (Minnie A.) 5 ch farming O 102a 4h 12c R6 Elkhart Con 87 Ind tel.
Raber, Samuel (Susie) O 173a R3 Middlebury Mid 71.
Rader, J. J. R4 Elkhart Con.
RADER, ROBT. E. (Mamie) 1 ch farming T 208a 7h 7c R7 Elkhart Con 18 Ind tel.
Ramer, Daniel (Ida) 2 ch farmer O 50a 6h 10c R1 Nappanee Uni 34 Ind tel.
Ramer, John R4 Wakarusa Har.
RAMER, JOSEPH (Lottie) 4 ch farmer T 160a 9h 11c R1 Nappanee Uni 35 Ind tel.
Ramer, Lewis R4 Wakarusa Har.
Ramer, Martin (Lydia A.) 10 ch farmer O 153a 12h 16c R4 Wakarusa Har 92.
RAMER, MENNO (Martha) 5 ch farmer O 77a 4h 9c R4 Wakarusa Uni 6.
Ramer, Noah (Emma) 3 ch farmer O 70a 3h 12c R4 Wakarusa Uni 13 Ind tel.
Ramer, Tobias (Salina) 1 ch thresher T H&L 1h 1c R4 Wakarusa Har 92 Ind tel.
Ramer, Wm. R4 Wakarusa Har.
Ramsby, Lloyd L. farmer R9 Goshen Elk 68.
Ramsby, Ora (Lettie) 5 ch farmer T 170a 7h 5c R9 Goshen Elk 68.
Randall, Charley farmer T 25a 2h R1 Millersburg Clin 59.
Randolph, Charles (Vera) 1 ch farm laborer T H&L 1h R2 Goshen Jef 95.
Randolph, Walter (Thirza) 2 ch farmer O 47a 2h R4 Elkhart Bau 3 Ind tel.
Rang, Mrs. Clara 4 ch 452 S Main St Nappanee.
Rankin, Mrs. Chas. R6 Elkhart Con.
Rapp, Harry (Lydia) 2 ch garage 206 W Market St Nappanee.
Rapp, W. E. (Minnie) 4 ch garage 701 W Walnut St Nappanee.
Rarick, Curtis B. O 40a R1 New Paris Jack.
RARICK, GEO. W. (Elzina) 5 ch farmer O 160a 6h 8c R9 Goshen Elk 68 Ind tel.
RARICK, JONATHAN farmer R9 Goshen Elk 68.
RARICK, NOAH farmer R9 Goshen Elk 68 Ind tel.
RARICK, ROMAYNE R9 Goshen.
Rasor, Albert farmer R1 New Paris Jack 114 Ind tel.
Rasor, Morse (Ellen) 2 ch farmer O 30a R1 New Paris Jack 114 Ind tel.
Rasor, Pauline R1 New Paris Jack 114 Ind tel.
Rathrook, Albert O 9a R6 Goshen Elk.
Reading, J. W. O R7 Elkhart Con.
Ready, John (Naomi) 1 ch farm hand O 5a R3 Middlebury Mid 101.
Reafsnyder, Eli O 3a R1 Middlebury Mid.
REAFSNYDER, MRS. SUSAN ret O 19½a 1h 2c R1 Goshen Mid 41 & 42 Ind tel.
Rearick, Curt (Pearl) O 40a 5h 28c R1 Syracuse Jack 111 Ind tel.
Redden, John D. (Hazel V.) milling & farming part owner 56a 4h 3c R1 New Paris Jack 12 Ind tel.
Redden, Leroy S. (Bertha) 3 ch milling & farming part owner 56a 4h 3c R1 New Paris Jack 12 Ind tel.

Day Phone 284 **Night Phone 911**

Ingerson Battery & Service Co.

Ask for the Battery with 196,000 Little Threads

SERVICE STATION

113 East Lexington Ave. **ELKHART, INDIANA**

Redinger, C. O. (Sarah) 3 ch farmer T H&L 1c R1 New Paris Jack 8.
REED, AARON (Magdalena) 3 ch farmer O 80a 1h 1c R4 Wakarusa Har 67.
Reed, Amos L. (Lillie B.) farmer O 60a T 20a 4h 9c R4 Nappanee Uni 67 Ind tel.
Reed, A. W. (Emma J.) 4 ch farmer O 100a R1 Nappanee Uni 43 Ind tel.
Reed, Daniel (Mary) grocer O 1a R6 Elkhart Con 35 Ind tel.
Reed, Frank chauffeur R2 Bristol Yor 33.
Reed, Geo. W. O 60a R1 Nappanee Uni.
Reed, Geneva Bristol Ind tel.
Reed, Grover (Elizabeth) 4 ch farmer O 60a 5h 10c R6 Goshen Elk 65 Ind tel.
Reed, Ina housekeeper T H&L Benton Ben 30.
Reed, Ira laborer Bristol Ind tel.
Reed, Jesse (Beulah) 1 ch farmer T 60a 3h 8c R1 Nappanee Uni 44 Ind tel.
Reed, John W. R6 Elkhart Con.
REED, NOAH W. 4 ch farmer O 60a 1h R1 Nappanee Uni 44 Ind tel.
Reed, Ollie printing office 151 W Walnut St Nappanee.
Reed, Oscar (Cleo) 2 ch clerk 307 W Walnut St Nappanee.
Reed, O. A. (Emma) 3 ch fire insurance O Bristol Ind tel.
REED, PETER A. (Nellie J.) 5 ch farmer O 40a 2h 1c R2 Bristol Yor 33.
Reed, Vernon 1 ch farmer T R5 Bristol.
REED, WILSON S. (Elizabeth) 3 ch farmer O 40a 4h 10c R4 Goshen Har 42.
Reed, W. F. (Amanda) 9 ch livery barn 151 W Walnut St Nappanee.
Reese, Charles 3 ch laborer 208 S Summit St Nappanee.
Reese, Clement R7 Elkhart Con.
Reese, Matilda 1 ch 208 S Summit St Nappanee.
Reese, William (Ida) 1 ch clerk Wakarusa.
Reeves, Clarence (Ida) 2 ch farmer T 60a 2h 3c R1 Goshen Elk 17.
Rehrer, Frank A. (Gladys) printer 352 W Market St Nappanee.
Reiber, Mrs. Helen Bristol.
Reid, Charles (Eliza) 4 ch farming O 80a 7h 1c R2 Goshen Jef 32 Ind tel.
Reid, W. G. R7 Elkhart Con.
Reith, Albert (Arvilla) 5 ch contractor R4 Goshen Har 22 Ind tel.
Reith, Ebner O 72a R3 Goshen Con.
Reith, Elmer (Clara) 3 ch farmer O 100a 2h 12c R3 Goshen Con 79 Ind tel.
Reith, Guy O 65a R4 Goshen Con.
Reith, Harvey O 50a New Paris.
Reith, Nellie R4 Goshen Con.
Rellett, Mrs. Avaline 1 ch nurse O H&L Middlebury Mid 44 Ind tel.
Rellett, Samort (Rebecca) 1 ch tinner & plumber Middlebury Ind tel.
RELLINGER, JOHN (Lydia A.) 4 ch ditcher O 5a 1h 2c R2 New Paris Uni 77 Ind tel.
Renn, Ernest R7 Elkhart Con.
Renn, Ida 3 ch farming O 2½a 1h 1c R6 Elkhart Con 33½.
Renn, John T. R6 Elkhart Con.
Renner, Geo. (Sophia) 4 ch farming O 80a 3h 8c R4 Elkhart Bau 26 Ind tel.
RENNER, SUSAN 1 ch farmer part owner 177a 5h 18c R1 New Paris Jack 13 Ind tel.
Rensberger, Albert (Mary) 3 ch farmer O 142a 8h 5c R8 Goshen Clin 3 Ind tel.
Rensberger, Bert merchant 351 W Walnut St Nappanee.
RENSBERGER, CARRIE MAY R8 Goshen Elk 23.
Rensberger, Goldie 252 W Randolph St Nappanee.
RENSBERGER, HIRAM 2 ch farmer O 101½a 4h 2c R8 Goshen Elk 23.
RENSBERGER, JAY GARDIE R8 Goshen Elk 23.
Rensberger, Jonaf (Lizzie) 2 ch farming T 200a 13h 20c R2 Goshen Jef 78 Ind tel.
Rensberger, Kenton (Alberta) 3 ch expresman N Rosenberger St Nappanee.
RENSBERGER, MILTON (Alvoretta) 2 ch farming O 40a 2h 6c R1 New Paris Jack 98 Ind tel.
Rensberger, Noah (Mary) 2 ch farmer O 50a 4h 1c R8 Goshen Elk 23 Ind tel.
RENSBERGER, OZRO (Anna) farmer T 80a 4h 5c R2 New Paris Jack 88 Ind tel.
Rensberger, Ralph (Mabel) 1 ch farmer T 79a 3h 12c R8 Goshen Clin 17 Ind tel.
Rensberger, T. A. (Ellzina) 1 ch laborer 256 W Walnut St Nappanee.
Rensberger, Wilson B. (Rozella) clerk 351 W Walnut St Nappanee.
Replogle, Albert (Lulu) 2 ch farming O 10a 3h 1c R5 Bristol Mid 4 Ind tel.
REPLOGLE, ARTHUR G. (Charlotte) 1 ch farming O 160a 6h 4c R1 Elkhart Oso 26.
REPLOGLE, CECIL K. student R5 Bristol Wash 44 & 54 Ind tel.
Replogle, Charles 3 ch laborer T H&L Bristol Ind tel.
REPLOGLE, DANIEL E. (Mary) 3 ch night watchman O 5a 2h 2c R1 Elkhart Oso 40.

Replogle, Elmer (Mildred) 1 ch farming T O 175a 5h 9c R1 Elkhart Oso 26 Ind tel.
Replogle, Frank R1 Goshen Jef.
Replogle, Harold R2 Elkhart Oso.
Replogle, Harrison F. (Mildred A.) 5 ch farmer O 40a 2h R5 Bristol Yor 37 Ind tel.
Replogle, James H. (Mary) 1 ch trackman 802 W Centennial St Nappanee.
REPLOGLE, MRS. JAS. 451 Indiana Ave Nappanee.
Replogle, Mrs. Laura farming O 24a 1h 2c R5 Bristol Mid 6 Ind tel.
REPLOGLE, LAWRENCE B. fruit grower R5 Bristol Wash 44 & 54 Ind tel.
Replogle, Marion O 40a R5 Bristol Yor.
Replogle, Myrtle R5 Bristol Yor.
Replogle, Owen (Lavina) farmer T 27a 1h R5 Bristol Wash 50.
REPLOGLE, PERRY (Annie) 2 ch fruit grower O 40a 2h R5 Bristol Wash 44 & 54 Ind tel.
REPLOGUE, HAROLD V. R1 Elkhart.
Reprogle, Ernest E. (Mary) 2 ch laborer 607 S Elm St Nappanee.
Ressler, C. L. (Anna) 6 ch farmer O 80a 5h 17c R1 Nappanee Uni 47 Ind tel.
Ressler, Levi A. (Susan) 7 ch farmer O 76a 1h R1 Nappanee Uni 49 Ind tel.
Ressler, Levi L. (Grace) 1 ch farmer O 42a T 76a 8h 12c R1 Nappanee Uni 49.
Rex, G. L. (Sarah) 1 ch telegraph operator 313 S Main St Nappanee.
Rex, Henry O 29a R1 Syracuse Ben.
Rex, Jesse (Bertha) 2 ch farming O 40a R1 Syracuse Ben 88.
Rex, John (Abbie) 1 ch carpenter T H&L Millersburg Clin.
Rex, Luther O 40a RD Ligonier Ben.
REYNOLDS, FRANK R4 Goshen.
REYNOLDS, GEORGE (Rhoda) 4 ch farmer T 160a 7h 23c R6 Goshen Har 79 Ind tel.
Reynolds, Isaac R8 Goshen Elk.
Reynolds, J. M. New Paris.
Reynolds, Lydia O New Paris.
Reynolds, Robert A. O New Paris.
RHEINHEIMER, CHRISTIAN (Nettie) 8 ch farmer O 120a R3 Middlebury Mid 72 Ind tel.
Rheinheimer, Clayton farm hand R3 Middlebury Mid 72 Ind tel.
Rheinheimer, Minnie M. R3 Middlebury Mid 72 Ind tel.
Rheubottom, Gladstone (Emma) teacher Wakarusa.
Rheubottom, Mrs. James 1 ch Wakarusa.
Rhinesmith, Homer R. (Fern) 3 ch gardener O 9¾a 2h R7 Elkhart Con 73.
RHINESMITH, SAMUEL (Susan) 7 ch farming T 93a R5 Bristol Yor 41 Ind tel.
Rhoads, Charles H. (Carrie) 1 ch farming O 140a 7h 13c R2 Goshen Jef 36 Ind tel.

Thrashing.

Rhodes, George A. (Sarah) 1 ch farmer O 120a 3h 12c R5 Goshen Har 50 Ind tel.
Rhodes, John R8 Goshen Clin.
Rhodes, L. Armond farmer R5 Goshen Har 50 Ind tel.
Rhodes, Thomas (Mary) 5 ch farming O 60a R8 Goshen Clin 28 Ind tel.
Riblet, Addie Lawrence St Middlebury.
Rice, Albert R9 Goshen Elkhart 78 Ind tel.
Rice, Charles laborer Bristol.
Rice, Daniel R9 Goshen Elk 78 Ind tel.
Rice, Edward R9 Goshen Elk 78 Ind tel.
Rice, Frances R9 Goshen Elk 78 Ind tel.
Rice, Orletha R9 Goshen Elk 78 Ind tel.
Rice, Pharaba 8 ch farmer O 234a 11h 3c R9 Goshen Elk 78 Ind tel.
Rice, Waverly R9 Goshen Elk 78 Ind tel.
Rich, Arthur R3 Elkhart Oso 36.
Rich, Frank H. (Gertrude) 3 ch farmer T 155a 5h 10c R4 Wakarusa Loc 10 Ind tel.
Rich, Jane 2 ch O 10a 1h 1c R3 Elkhart Oso 36.
Rich, Lloyd cement work O 10a 1h 1c R3 Elkhart Oso 36.
Richards, Delos farming R5 Bristol Yor 41 Ind tel.
Richards, Frank D. (Barbara) 7 ch farmer T 370a 5h 20c R5 Bristol Yor 41 Ind tel.
Richards, Isaac R9 Goshen Elk.
Richards, John farmer R5 Bristol Yor 41 Ind tel.
Richardson, Anna R4 Elkhart Bau.
Richardson, James R4 Elkhart Bau.
Richardson, Mrs. John 6 ch farming O 130a 7h 16c R4 Elkhart Bau 41.
Richardson, Orville R4 Elkhart Bau.
Richardson, Russell (Estella) 1 ch florist T 7a R4 Elkhart Bau 7 Ind tel.
Richcrick, Jonas G. (Mary A.) 2 ch carpenter & contractor 27a 2c Goshen Elk 10 Ind tel.
Richmond, Barn (Maggie) 7 ch laborer 457 E Walnut St Nappanee.
Richmond, Chester (Gertrude) 2 ch clerk 402 N Nappanee St Nappanee.
Richmond, Cleo 457 E Walnut St Nappanee.
Richmond, Fred (Maud) 4 ch laborer 501 N Elm St Nappanee.
Richmond, Harry (Mabel) 2 ch laborer 307 N Nappanee St Nappanee.
Richmond, H. D. R5 Elkhart Con.
Richmond, John (Addie) 1 ch laborer 255 W Randolph St Nappanee.
Richmond, Vern (May) 4 ch farming & gardener O 64a 3h R7 Elkhart Con 10.
Richter, Wm. G. (C. Margaret) 1 ch screw machine operator O 1/3a R7 Elkhart Con 1.
Rickert, Dillman (Elizabeth) 4 ch farmer 351 N Madison St Nappanee.
Rickert, Maude student 361 N Madison St Nappanee.
Rickert, Warren D. (Mary) 1 ch insurance & real estate 306 E Van Buren St Nappanee.
Riddle, John T. (Elizabeth) 4 ch farming O 84a R4 Syracuse Ben 96 Ind tel.
Rider, David (Lydia) 2 ch farmer O 5a 1h R5 Goshen Har 48.
Riegsecker, Ben. (Louise) 10 ch farmer O 120a R3 Middlebury Mid 58.
Riegsecker, John (Naomi) 1 ch farmer T 80a R3 Middlebury Mid 71 Ind tel.
Riegsecker, Joseph (Katie Ann) 1 ch farmer & carpenter T 240a 7h 30c R1 Middlebury Mid 42 Ind tel.
Riegsecker, Samuel (Fannie) ret T 173a R3 Middlebury Mid 71.
Rigby, Jasper 4 ch laborer O H&L Bristol.
Riggs, Wm. (Lora) 1 ch farming T 200a 5h 20c R3 Elkhart Clev 38.
Riley, S. M. 6 ch farmer T H&L Bristol.
Rine, Chas. R1 Bristol Wash.
Rine, Geo. A. O 172a R1 Bristol Wash.
Rine, Henry F. mgr elevator Bristol Ind tel. See adv.
Rine, Mrs. Melinda 4 ch O H&L Bristol Ind tel.
Rine, Wm. O 30a R1 Bristol Wash.
Rinehart, Simon (Elva) 4 ch farming O 60a 2h 4c R1 Elkhart Oso 52 Ind tel.
Ringenberg, Edgar (Wilma) 1 ch merchant 452 E Van Buren St Nappanee.
Ringenberg, Henry R4 Nappanee.
Ringenberg, Jesse (Emma) 2 ch merchant 306 N Main St Nappanee.
Ringenberg, Samuel (Mary) farmer 151 N Elm St Nappanee.
Ringler, Frank (Axie) farmer T 80a 3h 3c R1 New Paris Jack 98.
Ringler, Olin (Edna) telegraph operator T H&L Bristol.
Ringwald, Emma O 40a R1 Syracuse Jack 72 Ind tel.
Ringwald, Paul farming O 40a 3h 6c R1 Syracuse Jack 72 Ind tel.
Rininger, Frank (Iva) 8 ch carpenter T 4a 2h 4c R3 Elkhart Clev 5.
Rininger, William O 66a R1 Bristol Wash.
Rinninger, Geo. W. O 16a R1 Bristol Wash.
Rink, Ada R7 Goshen Clin.

Rink, Baston (Lulu E.) 1 ch farmer O 120a 2h Millersburg Ind tel.
Rink, B. J. R1 Millersburg Ben.
Rink, David (Edna) 3 ch farmer T H&L R8 Goshen Clin 33.
Rink, Edith R7 Goshen Clin 81 Ind tel.
Rink, Fredie farmer Goshen Clin 81 Ind tel.
Rink, Geo. (Clara C.) farmer T 55a 3h 3c R9 Goshen Clin 42.
Rink, Henry M. (Nettie) 4 ch meat market & grocery O H&4Lots RD Millersburg Clin.
Rink, Jacob O. (Minnie) 3 ch farmer T H&L 1h 1c R8 Goshen Elk 24.
Rink, John farmer O 112a R7 Goshen Clin 80 Ind tel.
Rink, J. F. (Zoe) 7 ch farmer O 280a 13h 6c R7 Goshen Clin 81 Ind tel.
Rink, Michael B. (Sarah) 1 ch farmer O 200a 2h 10c R2 Millersburg Clin 84 Ind tel.
Rink, Ray O. (Ethel O.) 3 ch farming T 160a R7 Goshen Clin 63 Ind tel.
Rink, Russell farmer R7 Goshen Clin 81 Ind tel.
Rink, Sam J. (Edna) farming T 80a R9 Goshen Jef 87.
Rink, Sarah O 25a R1 Millersburg Clin 59.
Rink, Shirley (Hazel) 1 ch farmer O 20a 4h 3c R7 Goshen Clin 80 Ind tel.
Rink, Wm. (Emma) 3 ch farmer T 80a R2 Millersburg Clin 85 Ind tel.
Rink, Wm. F. (Catherine) 2 ch farmer O 160a 1h 3c R7 Goshen Clin 63.
Rippey, Sam R4 Syracuse Ben.
Ripey, Sophia 2 ch farming O 80a R4 Syracuse Ben 93 Ind tel.
Risser, Bartholomew (Mary) 4 ch farmer O 236a R3 Wakarusa Har 30 Ind tel.
Risser, Christian farmer R3 Wakarusa Har 2 Ind tel.
Risser, Elmer (Maude) 2 ch farmer O 80a R3 Wakarusa Har 2 Ind tel.
Risser, Wesley M. (Agnes) 2 ch farmer & cattle breeder O 90a R3 Wakarusa Har 2 Ind tel.
Risser, W. H. (Emma) 2 ch handle factory O H&3Lots Millersburg Ind tel.
Risser, W. H. (Lula) 1 ch farmer T 80a R3 Wakarusa Har 30 Ind tel.
Ritter, Judson (Rhoda) 1 ch barber Wakarusa.
Rittgers, Frank (Faith) 1 ch farming O 130a 9h 25c R1 New Paris Jack 28 Ind tel.
Roach, A. B. O 50a R4 Syracuse Ben.
Roach, Charles W. (Catherine) 8 ch farmer & veterinary surgeon O 78a R2 Millersburg Ben 40 Ind tel.
Roach, E. L. R2 Millersburg Ben.
Roach, Pauline O 40a R4 Syracuse Ben.
Robbins, G. W. 4 ch O H&L Bristol Ind tel.
Roberts, John L. (Kate) 1 ch farmer O 40a 2h R2 Middlebury Yor 13.
Roberts, Pearl Marie teacher R2 Bristol Yor.
Roberts, Wilmer H. (Laura E.) 3 ch farming O 75a 4h 13c R3 Goshen Jef 69 Ind tel.
Robertson, James W. (Nellie) miller 205 W Market St Nappanee.
Robinson, Chas. R3 Bristol Wash.
Robinson, Charley (Evaline) railroad employee O H&L Millersburg Clin Ind tel.
Robinson, Chas. (Eva) 2 ch asst section foreman O H&L Millersburg.
Robinson, Ellen 4 ch truck farming O 1¾a R1 Syracuse Ben 85.
Robinson, Eva nurse R1 Nappanee Loc 27.
Robinson, George 5 ch laborer O H&L Millersburg Ben Ind tel.
Robinson, Jesse (Rodie) 2 ch peddler Wakarusa.
Robinson, Joseph (Ella) 4 ch farmer O 1a 1h 1c R1 Nappanee Loc 27.
Robinson, Lewis R1 Nappanee Loc.
Robinson, Mrs. Mary 5 ch O H&L R1 Nappanee Loc 27.
Robinson, Orva (Sylvia) 2 ch laborer 354 W Walnut St Nappanee.
Robinson, Wm. (Elizabeth) 2 ch salesman T H&L Bristol.
Robison, Edward (Jane) 3 ch day laborer Wakarusa.
Robison, F. W. (Rosa) 6 ch laborer 352 W Lincoln St Nappanee.
Rock, Chas. E. O New Paris.
Rock, Chester O New Paris.
Rock, Clair New Paris.
Rock, Eleanor New Paris.
Rock, Lorenzo D. New Paris.
Rockenbaugh, Adam (Dessie) 5 ch farmer T 6h 6c R1 Millersburg Clin 66 Ind tel.
Rockenbaugh, Jacob (Lizzie) 3 ch farmer O 80a 6h 10c R1 Millersburg Clin 83 Ind tel.
Rockenbaugh, Nicholas (Laura) 2 ch farmer O 80a 7h 5c R1 Millersburg Clin 83 Ind tel.
Rockenbaugh, P. (Nellie) farming O R7 Goshen Clin 52.
Rockstroh, Willard (Ruby) 3 ch farming O 160a 6h 12c R1 Elkhart Oso 53.
Rockwell, C. N. (Lena) 9 ch farmer T H&L R4 Goshen Har 27.

ROCKWELL, RALPH L. (Mary E.) 2 ch farming (wholesale & custom canning) O 24a 6h R1 Goshen Jef 89 Ind tel.
Rodegep, Jessie (Mary) laborer 352 N Nappanee St Nappanee.
RODEGEP, SAMUEL (Fannie) 2 ch farming O 16a 2h 3c R2 Goshen Jef 96 Ind tel.
Rodemacher, Anna O 1a R1 Granger Clev.
Roderick, Ed. fruit grower O 78a R2 Middlebury Yor 21.
Roderick, E. T. piano tuner & news dealer Millersburg Clin.
Roderick, Wm. ret R2 Bristol Yor 13 Ind tel.
Rodgers, Willis A. (Fern) 2 ch farming T 83a 5h 7c R1 Goshen Jef 93 Ind tel.
Rodibaugh, A. J. (Clara) farmer O 200a 5h 8c R1 New Paris Jack 8.
RODIBAUGH, BLANCHE school teacher R1 New Paris Elk 81 & 82.
Rodibaugh, Edgar (Twinkle) farmer T 185a 8h 12c R1 New Paris Elk 81 & 82.
RODIBAUGH, MARTHA O 185a R1 New Paris Elk 81 & 82.
RODIBAUGH, VERA R1 New Paris Elk 81 & 82.
Roeder, Albert (Adaline) 1 ch boiler maker O H 10a 1h 1c R4 Elkhart Bau 6.
Roeder, Elsie works in glass factory R4 Elkhart Bau 6.
ROGERS, BRUCE (Mary) 1 ch farmer T 6a 1h 1c R2 New Paris Uni 79.
ROGERS, CALVIN farmer R7 Goshen Clin 67 Ind tel.
ROGERS, DEWEY farmer R7 Goshen Clin 67 Ind tel.
Rogers, Elmer R. farmer T 207a 1h R9 Goshen Mid 111 Ind tel.
ROGERS, ETHEL R7 Goshen Clin 67.
Rogers, E. A. (Catherine) 3 ch farmer O 60a 5h 5c R2 Millersburg Clin 84 Ind tel.
Rogers, E. H. O 20a R1 Millersburg Clin.
Rogers, Geo. Dewey farmer T 207a 1h R9 Goshen Mid 111 Ind tel.
ROGERS, VOLNEY C. (Saloma) 4 ch farmer O 81a T 207a 14h 30c R9 Goshen Mid 111 Ind tel.
Rogers, Wilma H S student R5 Bristol Yor 36.
Rogers, Wm. R. (Ellen) 4 ch farmer 69a 2h 4c R5 Bristol Yor 36.
ROGERS, W. H. (Sophia) 7 ch farmer O 80a 7h 28c R7 Goshen Clin 67 Ind tel.
Rohrer, Aaron (Lovina) 2 ch farming O 90a 6h 4c R6 Elkhart Con 85 Ind tel.
Rohrer, Alvin farmer T 80a 4h 3c R3 New Paris Uni 50 Ind tel.
Rohrer, Cal. E. New Paris.
Rohrer, Clara B. O New Paris.
ROHRER, MRS. CORA B. 4 ch farming O 80a R7 Goshen Clin 61 Ind tel.
Rohrer, C. S. O New Paris.
Rohrer, Ella R3 New Paris Uni.
Rohrer, Emanuel (Mary) 4 ch farmer O 120a 12h 11c R5 Goshen Har 73 Ind tel.
ROHRER, GEORGE W. (May) 6 ch farming O 40a 2h 1c R4 Bristol Jef 10.
Rohrer, Isaiah (Ida) 1 ch farmer O 86a 5h 7c R6 Goshen Elk 59 Ind tel.
Rohrer, Jacob T. O 2a R1 Wakarusa Oli.
ROHRER, JAY R2 Nappanee.
Rohrer, John M. New Paris.
Rohrer, John W. (Mary E.) 1 ch farming O 120a 7h 8c R1 New Paris Jack 73.
Rohrer, John carpenter bds R4 Goshen Har 52.
Rohrer, Josiah (Cora) 1 ch farmer O 155a 6h 12c R5 Goshen Har 73 Ind tel.
Rohrer, J. D. 8 ch farmer 80a R3 New Paris Uni 50 Ind tel.
ROHRER, LEROY A. (Bessie E.) 2 ch auto repairman O H&L R8 Goshen Elk 23.
Rohrer, Mrs. Mary 9 ch farmer O 20a R4 Goshen Har 52 Ind tel.
Rohrer, Merle R6 Goshen Elk 59 Ind tel.
ROHRER, MRS. M. J. farmer O 90a R7 Goshen Clin 67 Ind tel.
Rohrer, Warren M. New Paris.
ROLLER, C. W. (Minnie) 2 ch farming T 500a 29h 30c R2 Elkhart Oso 6.
Romaine, Georgia Bristol.
Romaine, Mary O H&L Bristol.
Rondahl, Mrs. J. 306½ N Main St Goshen.
Rood, Hellet E. O 20a R1 Nappanee Loc.
Rood, Nelson (Hutoka) 2 ch farmer 358 N Clark St Nappanee.
Rookstool, Alonzo (Mary) 3 ch farming & thresher O 5a R4 Syracuse Ben 59 Ind tel.
Rookstool, Clint (Lina) 2 ch farming O 40a R1 Syracuse Ben 35 Ind tel.
Rookstool, Levi (Sarah) farmer O 22½a 2h 1c R5 Goshen Elk 36.
Rookstool, Mary A. farming O 160a 4h 8c R1 New Paris Jack 69.
Rookstool, Wm. laborer R6 Goshen Elk 55.
Roose, Amzy E. (Agnes) 2 ch section foreman O H&L R4 Wakarusa Uni 15.
Roose, Amzy (Clara) 7 ch painter 452 E Centennial St Nappanee.

Roose, Charles (Elmira) 1 ch butcher O H&L 1h R4 Wakarusa Uni 15 Ind tel.
Roose, Clarissa E. 7 ch 457 Centennial St Nappanee.
Roose, Eli (Ellen) 5 ch farmer & dairyman O 80a 5h 30c R4 Nappanee Uni 67 Ind tel.
Roose, Galen (Grace) teacher Cor Summit & Van Buren Sts Nappanee.
Roose, Horley (Dora) 1 ch laborer W Walnut St Nappanee.
Roose, Henry O 40a R7 Elkhart Con.
Roose, Herbert F. (Miriam) 1 ch farmer T 100a 3h 5c R8 Goshen Elk 27 Ind tel.
Roose, Hiram (Lizzie) 4 ch farmer O 106a 3h 12c R4 Wakarusa Har 92 Ind tel.
Roose, Jason C. New Paris.
Roose, John (Nancy) 3 ch farmer O 20a 3h 3c R4 Wakarusa Har 88 Ind tel.
Roose, Lowell clerk 858 E Walnut St Nappanee.
Roose, Madge 858 E Walnut St Nappanee.
Roose, Willis (Mary) 4 ch meat market 858 E Walnut St Nappanee.
Ropp, A. K. (Katie) 1 ch farmer O 102a 4h 13c R8 Goshen Elk 24 Ind tel.
Rosbrugh, J. W. (Clara) 2 ch laborer 401 N Madison St Nappanee.
Rosenberger, Arthur (Alice) 2 ch dredger 602 W Market St Nappanee.
Rosenberger, Howard student 602 W Market St Nappanee.
Rosenwinkel, Richard (Emma) farmer O 80a 2h 3c R1 Elkhart Oso 50.
Ross, C. B. (Lucretia) machinist T H&L R9 Goshen Elk 67.
Rosser, Anna E. 1 ch O H&L Millersburg Ind tel.
Roswell, Zadock B. (Rebecca) ret O 16a R5 Elkhart Con 57.
Roth, Abraham (Lulu) 6 ch farming (White Orphington chickens) O 80a 4h 2c R2 Goshen Jef 79 Ind tel.
Roth, Geo. (Nettie) 1 ch farming O 145a 4h 9c R3 Goshen Con 38 Ind tel.
Roth, Garland musician R3 Middlebury Mid 44 Ind tel.
Roth, Homer (Pearl) 2 ch salesman T H&L Bristol Ind tel.
Roth, John (Celestia E.) 2 ch stock buyer O 227a R3 Middlebury Mid 44.
Rothenbarger, James farmer O 60a R1 New Paris Jack 101.
Rothrock, Albert (Lydia) 6 ch farmer O 9½a 1h 1c R6 Goshen Elk 66 Ind tel.
Rouse, Silas (Harriet) 8 ch ret farmer Wakarusa.
Roush, Geo. W. R7 Elkhart Con.
Rouston, Adam (Jennie) 4 ch farming O 51a R1 Syracuse Ben 82.
Routsong, Hannah O Benton.
Routsong, Raymond C. (Zada) 2 ch farmer O 20a 3h 9c R10 Goshen Elk 46.
Rowdabaugh, John W. (Ella B.) 5 ch farming O 80a 5h 14c R1 Syracuse Jack 99.
Rowdabaugh, Solomon (Mahala) farmer O 120a 1h 4c R1 Syracuse Jack 109 Ind tel.
Rowe, Andrew O 6a R7 Elkhart Con.
Rowe, Arthur farmer RD Elkhart Con 18.
Rowe, Benjamin (Sophia) 3 ch O 6a H&L R7 Elkhart Con 2.
Rowe, Carl R7 Elkhart Con.
Rowe, Chas. M. student R2 Bristol Wash 23 Ind tel.
Rowe, Edw. (Anna) painter Bristol.
Rowe, Elery W. (Cora) 1 ch farmer & plasterer O 80a R2 Middlebury Yor 28 Ind tel.
Rowe, Ernest A. R7 Elkhart Con.
Rowe, E. C. garage Bristol Ind. See adv.
Rowe, Floyd R7 Elkhart Con.
Rowe, Geo. (Sophia K.) 3 ch letter carrier O 6a 1h 1c R7 Elkhart Con 2.
Rowe, James (Bertha) 2 ch gardener O 9a 1h 1c R7 Elkhart Con 2.
Rowe, John J. O 19a R1 Millersburg Clin.
Rowe, John (Eva) 2 ch farming O 110a 10h 8c R7 Elkhart Con 18.
Rowe, John (Clara C.) farming O 50a 3h 3c R3 Goshen Con 80 Ind tel.
Rowe, John (Lear) 5 ch farmer O 20a R7 Goshen Clin 68 Ind tel.
Rowe, Levi (Abby) gardener O 8½a 1h R7 Elkhart Con 18 Ind tel.
Rowe, Mrs. Lydia 5 ch O H&L Bristol.
Rowe, Nettie clerk Bristol.
Rowe, Samuel (Belle) 1 ch plasterer O 3a 1h 1c R7 Elkhart Con 18.
Rowe, Walter E. civ eng student R2 Bristol Wash 23 Ind tel.
Rowe, Willard (Lydia) 2 ch farming O 82a 3h 7c R7 Elkhart Con 18 Ind tel.
Rowe, Wm. 5 ch stone mason O 32½a R2 Bristol Wash 23 Ind tel.
Rowe, Wm. garage Bristol Ind tel. See adv.
Rowell, Chas. (Valetta) 1 ch laborer T H&L Bristol Ind tel.
Rowell, Harry T. (Bertha L.) 1 ch farming (Barred Rock chickens) T 110a 4h 9c R3 Goshen Jef 99 Ind tel.
Rudloff, Elmer paper mill hand Main St Vistula.

RUDLOFF, FLORENCE CELESTE student Main St Vistula.
RUDLOFF, HARRY student Main St Vistula.
RUDLOFF, HENRY LEWIS (Nora) 7 ch asst section foreman O H&L Main St Vistula.
RUDLOFF, RILLA J. Main St Vistula.
Ruff, Curtis farmer T 17¾a 3h 2c R2 Wakarusa Oli 49.
Ruff, Wm. (Bell) 6 ch farmer O 17¾a R2 Wakarusa Oli 49.
Rummel, Elmer farmer O 80a 9h 12c R1 Nappanee Uni 38 Ind tel.
Rummel, Emory (Dora) 4 ch farmer O 100a 6h 10c R1 Nappanee Uni 38 Ind tel.
RUMMEL, GEO. L. R1 Nappanee.
Rummel, Laura farmer part owner 80a 2c R1 Nappanee Uni 38 Ind tel.
Rummel, Mrs. Maria 6 ch farmer part owner 180a R1 Nappanee Uni 38 Ind tel.
Rumsey, Glen machinist R9 Goshen Elk 68.
Rumsey, Mrs. Jennie M. 4 ch O H&L R9 Goshen Elk 68.
Rumsey, Lynn R9 Goshen Elk.
Rumsey, Susie R9 Goshen Elk 68.
Rumsey, William electrician R9 Goshen Elk 68.
Rupert, John (Icey) 4 ch laborer 401 S Nappanee St Nappanee.
Rupert, Will (Otto) 1 ch butter maker 253 E Walnut St Nappanee.
RUPHOLDT, MRS. 513 E Pearl St Goshen.
Ruple, John E. (Mabel) 4 ch farming O 83a 7h 5c R4 Elkhart Bau 19 Ind tel.
Rupp, John H. (Mary) ret farmer O 3a 1h R7 Elkhart Con 73 Ind tel.
Rush, Herrick 1 ch farmer O 200a 12h 12c R6 Elkhart Con 66 Ind tel.
Rush, Jesse B. R6 Elkhart Con.
Russell, Byron (Edith) 1 ch carpenter & farmer O 91a 1c R6 Elkhart Con 76 Ind tel.
Russell, Chester R7 Elkhart Con.
Russell, Ernest (Myrtle) 2 ch St Clair Oil Co O 1a R6 Elkhart Con 76.
RUST, D. M. (Isabel) 1 ch lawyer & ins O H&L Bristol Ind tel.
Ryan, Henry F. (Jennie) 1 ch elevator O H&L & elevator Bristol Ind tel.
Ryan, John F. New Paris.
Ryan, Lauta E. R4 Bristol Wash 58 Ind tel.
Ryan, M. Lewis (Emma F.) 3 ch cabinet maker O 60a R4 Bristol Wash 58 Ind tel.
Ryan, Velma S. H S student R4 Bristol Wash 58 Ind tel.
Ryan, William H. (Dora) 8 ch day laborer Wakarusa.
Ryder, Mrs. Ada R2 Middlebury Yor 24 Ind tel.
Ryder, Eleanor May R2 Middlebury Yor 24 Ind tel.
Saal, Mrs. John O 21a R7 Goshen Clin.
SAGER, OMIE L. (Maud) 4 ch farming O 33a 2h 2c R4 Elkhart Bau 19.
Saggars, Charles (Elma) 1 ch farming T 120a 5h 6c R1 Goshen Jef 91.
Sailor, Mrs. Anna B. 5 ch farmer O 40a R5 Elkhart Har 4.
Sailor, Ansel (Anna) 2 ch farmer T 40a R5 Elkhart Har 4.
Sailor, Elmer (Mary) 5 ch farmer O 40a 5h 6c R4 Wakarusa Har 87.
Sailor, Herbert student Wakarusa.
SAILOR, JESSE G. (Tlva) 5 ch farmer & milk dealer O 50a R3 Wakarusa Oli 8 Ind tel.
Sailor, Moses (Frances) 4 ch butcher Wakarusa.
Sailor, Oliver E. (Cora M.) 1 ch farming O 100a 4h 20c R2 Goshen Jef 40 Ind tel.
SAILOR, OSCAR L. (Chloe B.) 1 ch farmer T 60a R4 Goshen Har 42 Ind tel.
Sailor, W. O. R2 Elkhart Oso.
SALA, FRANK (Lizzie) 1 ch farmer O 60a R4 Goshen Har 40.
SALSBURY, CAMILLA Nappanee.
SALSBURY, L. L. R1 Wakarusa.
Sample, Alpha (Ida) 3 ch farmer T 100a R4 Bristol Jef 11.
Sample, Arthur (Elizabeth) 1 ch livery man O H&L Bristol Ind tel.
Sample, Chester H. (Cora M.) gardener O 6 1/3a 1h 2c R1 Goshen Jef 94.
Sample, Frank (Bernice) 1 ch farming T 90a R4 Bristol Jef 31.
Sample, Leroy 4 ch blacksmith O H&L Bristol.
Samson, Clarence (Elsie) 1 ch farmer 506 E Market St Nappanee.
Sanders, Chas. R7 Elkhart Con.
Sanders, Mrs. Lou O H&L Bristol Ind tel.
Sanderson, Geo. 2 ch laborer T H&L Bristol.
Sanderson, Hubert section man Bristol.
SANDON, A. B. R2 Elkhart.
SANFORD, MELVILLE (Winifred) farming O 160a 3h 6c R2 Elkhart Oso 3 Ind tel.
Sanger, Emmeline S. O 17½a R5 Bristol Yor 59 Ind tel.
SANGER, H. C. (Allis) 3 ch mail carrier O H&L Bristol Ind tel.

SANGER, MORTON B. (M. Louise) 1 ch farmer O Middlebury.
SANGER, ROBERT (Mabel) mail carrier O H&L Bristol Ind tel.
Sargent, Geo. A. part owner 42a Syracuse Ben.
Sargent, Ray R4 Syracuse Ben.
Sass, Andrew R7 Elkhart Con.
Sass, Joseph R7 Elkhart Con.
Sassaman, Byron O R6 Elkhart Con.
Sauer, Albert (Anna) 1 ch farmer T4a 2h R2 Wakarusa Loc 6.
Saul, John R7 Goshen Clin 67 Ind tel.
Saunders, Mrs. Amanda 2 ch R3 New Paris Uni 51.
SAUTTER, CHAS. (Emma) 3 ch farmer O 110a 2h R2 Bristol Wash 22.
Sautter, Sarah R2 Bristol Wash 22.
SAWYER, WM. E. (Emma) 4 ch farming O 74a T 37a 12h 21c R5 Elkhart Bau 33.
Saylor, Arthur F. (Marie) 1 ch restaurant T H&L W Market St New Paris Ind tel.
Saylor, Jesse R3 Wakarusa Oli.
Scearce, Henry R7 Elkhart Con.
SCHACHT, GEO. (Annie) 3 ch farmer & real estate agent T 240a 4h R4 Bristol Wash 58 Ind tel.
Schacht, Harry L. farmer & student R4 Bristol Wash 58 Ind tel.
SCHACHT, HILDA R4 Bristol Wash 58 Ind tel.
SCHACHT, RUTH L. I. student R4 Bristol Wash 58 Ind tel.
Schafer, Harry 2 ch plumber O H&L Bristol Ind tel.
Schall, Peter D. (Elizabeth M.) salesman O H&L Bristol.
SCHALLIOL, JULIUS G. R1 Wakarusa.
SCHALLIOL, ROSCOE (Floy) 1 ch farmer T 165a 5h 16c R5 Goshen Har 70 Ind tel.
Schalliol, Victor (Mary) 2 ch telephone exchange Wakarusa.
Schank, Oscar (Chloe) auto repairman T H&L R5 Goshen Har 76.
SCHARRER, DAVID W. (Josephine) 5 ch farmer T 100a 4h 12c R1 Middlebury Mid 42 Ind tel.
SCHARRER, ORIN W. teaming & farming T 12a 3h R3 Elkhart Oso 34.
Schava, August (Edith) 1 ch farmer O 88a R2 Millersburg Ben 23.
SCHAWLM, SAM F. R1 Wakarusa.
SCHEETS, DAVID (Nellie) 7 ch farmer O 160a 7h 14c R4 Goshen Har 8 Ind tel.
SCHEETS, ROSCOE farmer R4 Goshen Har 8 Ind tel.
Scheivly, R. A. (Mary F.) 5 ch superintendent 359 E Lincoln St Nappanee.
SCHENK, CLARENCE H. (Leona) farmer T H&L R3 Elkhart Oso 36.
SCHENK, HENRY L. (Amanda) 7 ch greenhouse gardener O 14¾a 2h R3 Elkhart Oso 36.
Schieber, Arthur R3 Goshen Har.
Schieber, Floyd (Mabel) 2 ch farmer T 80a 4h 3c R4 Wakarusa Uni 39 Ind tel.
SCHIEBER, GOTTLIEB R3 Goshen.
Schieber, John (Ida) 4 ch farmer O 5a T 80a 3h 5c R6 Goshen Elk 57½ Ind tel.
Schieber, Lawrence (Nellie) 3 ch farmer & breeder O 40a 3h 3c R2 Wakarusa Loc 13 Ind tel.
Schieber, Mrs. Lora 7 ch farmer O 133a R3 Goshen Har 12 Ind tel.
Schieber, William J. (Lula) 3 ch farmer T H&L 1h R4 Nappanee Uni 88.
Schlabach, Oso R10 Goshen Clin.
Schlabach, Simeon O 90a R6 Goshen Clin.
Schlart, Harvey (Dorcas) 1 ch farmer T 90a 3h 7c R1 Wakarusa Oli 22.
SCHLOSSER, CARL H. (Cora E.) 4 ch farmer & carpenter T 120a 7h 7c R1 Middlebury Mid 31 Ind tel.
Schlosser, Everett W. student R1 Middlebury Mid 31 Ind tel.
Schlosser, Katherine E. student R1 Middlebury Mid 31 Ind tel.

Chores.

Schlosser, Reinard Wm. student R1 Middlebury Mid 31 Ind tel.
Schlosser, Walter C. student R1 Middlebury Mid 31 Ind tel.
SCHMELTZ, ARTHUR R1 Wakarusa.
Schmidt, Edw W. (Cora A.) 3 ch farmer O 120a 2h 1c Middlebury Mid 43 Ind tel.
Schmucker, Catherine R3 Nappanee Loc.
Schmucker, Daniel S. 114a R1 Nappanee Loc.
Schmucker, Eli (Lena) 6 ch farmer O 80a RD Nappanee Loc 45.
SCHMUCKER, M. S. R2 Nappanee.
Schmucker, Noah C. (Ida) 3 ch farmer O 47a 3h 5c R8 Goshen Elk 26.
Schmucker, Simon J. (Nora) 4 ch farmer O 40a 1h 5c R4 Nappanee Uni 87 Ind tel.
Schock, Chas. D. (Millie) 1 ch manager Western Union O 8a R6 Elkhart Con 35 Ind tel.
Schooley, A. E. (Anna J.) 2 ch carpenter & gardener O 5a 1h R1 Elkhart Oso 37.
Schrader, Jacob (Mary) 1 ch metal polisher T H&L R6 Elkhart Con 62.
Schrock, Abe 3 ch farmer O 9a 1h 1c R8 Goshen Clin 44.
SCHROCK, ALLEN M. (Ida) 1 ch farmer O 49a 3h 7c R8 Goshen Clin 1 Ind tel.
Schrock, Altine (Ella) 7 ch T 100a 6h 3c R2 Millersburg Clin 84 Ind tel.
Schrock, Mrs. Barbara 5 ch O H&L Main St Middlebury.
Schrock, Benj. F. (Cora E.) 1 ch farmer & gardener O 70a 2h 2c R1 Middlebury Mid 68 Ind tel.
Schrock, Blanche bookkeeper 501 N Elm St Nappanee.
Schrock, Carrie R8 Goshen Clin 43 Ind tel.
SCHROCK, CHARLES A. (Agnes) 1 ch farmer T 91a 3h 5c R4 Goshen Har 52 Ind tel.
Schrock, Chas. O 8a R6 Elkhart Con.
Schrock, Chris (Katie) 2 ch farmer & breeder O 555a 45h 9c R8 Goshen Clin 1.
Schrock, Christian S. (Agnes) 2 ch auto agt & feed store O H&L 128a Middlebury Ind tel.
Schrock, Clarence O 10a 3h 2c R8 Goshen Clin 43 Ind tel.
SCHROCK, CLETUS R8 Goshen Clin 9 Ind tel.
Schrock, Cletus Paul student R1 Middlebury Mid 31 Ind tel.
SCHROCK, CORNELIUS I. (Pearl E.) 3 ch breeder O 198a 12h 25c R3 Middlebury Mid 88 Ind tel.
Schrock, Daniel S. 3 ch farmer O 120a R1 Middlebury Mid 68 Ind tel.
Schrock, David (Mary) 3 ch farmer O 100a 1h 4c R8 Goshen Clin 43 Ind tel.
SCHROCK, DWIGHT R8 Goshen Clin 9 Ind tel.
Schrock, Eli Y. (Mary) 4 ch ret farmer O 2a H&L Middlebury.
Schrock, Ezra T. R2 Middlebury Yor.
SCHROCK, E. J. (Ada) 2 ch farmer & mechanic O 90a 4h 8c R8 Goshen Clin 9 Ind tel.
Schrock, Frank (Arvilla) 3 ch farmer T 80a 3h 8c R6 Goshen Har 84 Ind tel.
SCHROCK, FRANK (Minnie) Belle) 2 ch farmer O 40a 2h 5c R1 Middlebury Mid 31 Ind tel.
Schrock, Goldie Bernice student R3 Middlebury Mid 88 Ind tel.
Schrock, Harry N. R2 Middlebury Yor.
SCHROCK, HENRY (Sarah) 6 ch farmer O 80a 4h 18c R3 Wakarusa Oli 15.
SCHROCK, HOMER (Bessie) farmer T 50a R2 Middlebury Yor 45 Ind tel.
Schrock, Ira R1 Middlebury Jef.
Schrock, Jacob D. R8 Goshen Clin.
Schrock, James E. R2 Middlebury Yor.
Schrock, Jesse farmer T 100a 2h 5c R1 New Paris Jack 81.
SCHROCK, JESSE laborer R2 Middlebury Yor 45 Ind tel.
Schrock, Jonas F. O 4a R1 Millersburg Clin.
Schrock, Jonathan (Lydia) 1 ch farmer O 5a 1h R8 Goshen Clin 3.
Schrock, Levi R8 Goshen Clin 35.
SCHROCK, LEVI R4 Nappanee.
SCHROCK, LILY R2 Middlebury Yor 45 Ind tel.
Schrock, Lizzie O 100a 6c R1 Middlebury Mid 68 Ind tel.
Schrock, M. J. (Ella J.) 2 ch farmer & breeder O 70a R8 Goshen Clin 17 Ind tel.
SCHROCK, NOAH (Rebecca) 5 ch ret O 50a R2 Middlebury Yor 45 Ind tel.
Schrock, Rena R8 Goshen Clin 44.
Schrock, Ruth Pauline student R1 Middlebury Mid 31 Ind tel.
Schrock, R. M. R3 Wakarusa Oli.
Schrock, Samuel R2 Goshen Jef.
Schrock, Sol. (Gertie) 6 ch farmer O 120a 4h 5c R8 Goshen Clin 35.
Schrock, Susie O 100a 6c R1 Middlebury Mid 68 Ind tel.
Schrock, Victor (Nola) 2 ch farmer T 70a 4h 8c R4 Goshen Har 42 Ind tel.
Schrock, V. S. (Mary A.) 6 ch farmer O 81a 1h 3c R4 Goshen Har 42 Ind tel.

SCHROCK, WM. laborer R2 Middlebury Yor 45 Ind tel.
Schrock, Willis (Cora) 1 ch farmer O 80a R1 Middlebury Mid 59 Ind tel.
Schrock, Wilma R1 Middlebury Mid 68 Ind tel.
Schryer, Joe (Mary) 2 ch miller Wakarusa.
Schult, Henry (Minnie) farmer O 31½a 2h 1c R5 Elkhart Con 57.
SCHULZ, WM. farmer O 120a 3h 2c R1 Elkhart Oso 50.
Schuster, Mrs. Theresa 3 ch O 10a R1 Goshen Elk 18.
Schwalm, Arthur (Mabel) 1 ch farmer T 80a 4h 6c R1 Wakarusa Oli 22.
Schwalm, Harvey (Susan) 1 ch farmer O 79a 6h 11c R5 Goshen Har 70 Ind tel.
SCHWALM, H. M. R3 Wakarusa Oli.
Schwalm, S. F. (Edna) 1 ch farmer & breeder O 127a 4h 9c R1 Wakarusa Oli 22 Ind tel.
Schwin, Fred 65a R1 Middlebury Mid 58 & 69 Ind tel.
Scoles, Hugh H. (Emily J.) 1 ch farming O 101a 3h 7c R6 Elkhart Con 51 Ind tel.
Scoles, Le Roy (Blanche) 3 ch professor Wakarusa.
Scoles, Milton farming O 105a 5h 2c R6 Elkhart Con 51.
Scott, Arden R2 New Paris Jack.
Scott, C. W. insurance agent O H&L R7 Elkhart Con 2.
Scott, Edward G. Benton.
Scott, Mrs. Emma 2 ch O 3a R7 Elkhart Con 45 Ind tel.
Scott, John W. (Ida) 1 ch carpenter O H&L R1 Middlebury Mid 44.
Scott, J. D. (May) dentist 208 N Main St Nappanee.
Scott, L. N. (Charlotte) 3 ch ret farmer O H&L 1h 1c R8 Goshen Clin 39 Ind tel.
Scott, Sarah O 4a R7 Elkhart Con 2.
Scott, Wm. (Rosa) 1 ch farmer O 28a R1 Goshen Jef 23.
Scott, Wm. T. (Ida) 3 ch farming T 120a 11h 7c R2 New Paris Jack 52 Ind tel.
Scouder, Jesse (Martha) 4 ch farmer T 160a 6h 10c R2 New Paris Jack 83 Ind tel.
Scramage, Eliza farmer part owner 60a 3c R10 Goshen Clin 100.
Scramage, Sina farmer part owner 60a 3c R10 Goshen Clin 100.
Scramage, Walter (Ethel) 3 ch farmer & breeder O 44a 5h 9c R10 Goshen Clin 100 Ind tel.
Scranage, John (Ellen) 5 ch farmer O 40a 2h 4c R9 Goshen Elk 81 Ind tel.
Scranage, Kittie R9 Goshen Elk 81 Ind tel.
Seal, Arthur O. R6 Elkhart Con.
Seal, Clem R2 Elkhart Oso.
Seamen, Mrs. Joe 3 ch Wakarusa.
Seamen, Mae Wakarusa.
Searer, Abraham L. O 180a R1 Wakarusa Oli.
SEARER, GEO. W. R1 Wakarusa Oli.
Searer, Jacob (Susan) farmer Wakarusa.
Searer, John, Jr. (Flossie) 1 ch farmer Wakarusa.
Searer, John (Beledona) ret farmer Wakarusa.
Searer, Mary E. O 85a R1 Nappanee Loc.
Searer, Noble L. R1 Wakarusa Oli.
Searer, O. V. R1 Wakarusa Oli.
SEARFOSS, MARION (Jennie) 4 ch farming O 21a R2 Millersburg Ben 27 Ind tel.
Sears, Abe (Martha) farmer O 160a R1 Wakarusa Oli 31 Ind tel.
Sechlitner, Chas. R1 Osceola Oli.
Sechrist, David (Settie) 7 ch laborer 302 Indiana Ave Nappanee.
Sechrist, Edward C. (Ollie L.) 3 ch farmer O 120a 10h 16c R6 Goshen Har 83 Ind tel.
Sechrist, Elmer (Ella) 4 ch farming O 98a 7h 15c R6 Elkhart Con 89 Ind tel.
Sechrist, Frank (Tilly) 5 ch laborer 253 S Summit St Nappanee.
Sechrist, Oscar (Bertha) 3 ch clerk & mail carrier 752 E Walnut St Nappanee.
Sechrist, V. (Pearl) 352 N Main St Nappanee.
SECOR, EMMET (Minerva) 3 ch farmer T 160a 9h 25c R5 Goshen Har 66 Ind tel.
Secor, Roland (Hannah) 3 ch farmer O 25a 2c R4 Elkhart Bau 28.
SECOR, WM. H. (Hazel) 1 ch car repairer T 1½a 1c R4 Elkhart Bau 12 B tel.
Secore, Floyd R4 Elkhart Bau.
Secore, Hannah O 23a R4 Elkhart Bau.
SEDGWICK, MARION R9 Goshen Elk 80 Ind tel.
SEDGWICK, ROBT. (Hattie) 6 ch farmer T 160a 6h 6c R9 Goshen Elk 80 Ind tel.
Seedle, Michael (Catherine) 2 ch farmer supervisor O 1a 1c R10 Goshen Clin 48.
Seeland, Gust (Amelia) 1 ch farmer O 20a 1h 2c R2 Elkhart Oso 29.
Seely, E. 2 ch ret R3 Bristol Oso 14.

SEELY, LEE (Grace) 2 ch farming T 128a 4h 10c R2 New Paris Jack 52 Ind tel.
Seer, Harvey A. R6 Elkhart Con.
Seer, S. E. R6 Elkhart Con.
Seese, Mrs. Esther 1 ch R3 Wakarusa Oli 20.
Seese, Mrs. Ettie 2 ch farming O 100a R4 Syracuse Ben 60 Ind tel.
Seese, George (Mary) 4 ch farming O 40a R4 Syracuse Ben 80 Ind tel.
Seese, Joe R3 Wakarusa Oli.
Seese, Vern R1 Syracuse Ben.
Seidner, Ephriam (Catherine) 1 ch farmer O 173a 5h 6c R4 Wakarusa Uni 11 Ind tel.
SEIDNER, FRANKLIN (Florence) 2 ch thresher & farmer T 173a 4c R4 Wakarusa Uni 11 Ind tel.
Seidner, Roy C. R7 Elkhart Con.
SEIDNER, URIAS ice cream manufacturer O 10a R4 Wakarusa Uni 13 Ind tel.
Senff, Wayne (Bessie) laborer 357 N Main St Nappanee.
Sensenich, Aaron 3 ch doctor Wakarusa.
SENSIBAUGH, EUGENE 4 ch farmer & breeder O 135a 1h 11c R2 New Paris Uni 79 Ind tel.
Shafer, Jennie R4 Goshen Elk 3 Ind tel.
Shafer, Mrs. J. P. 6 ch O 10a 1h R4 Goshen Elk 3 Ind tel.
Shafer, Samuel E. (Lavina) 7 ch farming O 80a 7h 9c R6 Elkhart Con 87 Ind tel.
Shafer, Wm. O R7 Elkhart Con.
Shaffer, Chas. R4 Syracuse Ben.
Shaffer, D. M. O 40a R1 Ligonier Ben.
Shaffer, Mrs. Elizabeth M. 3 ch farming O 40a R1 Ligonier Ben 67.
Shaffer, John (Emma) 1 ch farming O 10a R2 Millersburg Ben 41 Ind tel.
Shaffer, Ollie (Bertha) 1 ch farmer O 40a 2h 5c R4 Wakarusa Uni 9.
SHAFFER, PETER (Louisa J.) 7 ch farming O 4a T 60a 2h 3c R5 Elkhart Con 96 Ind tel.
Shaffer, Romilia 5 ch E Van Buren St Nappanee.
Shalty, John H. part owner 80a R5 Bristol Jef.
Shamory, Arthur O 43a R1 Bristol Wash.
SHAMORY, DAVID O 10a R1 Bristol Wash.
Shamory, Earl B. R1 Bristol Wash.
Shampsher, Susan 1 cn 256 S Summit St Nappanee.
Shan, Arthur M. R7 Elkhart Con.
Shan, Emma R7 Elkhart Con.
Shan, Joseph R7 Elkhart Con.
SHANHOLTS, IRA WM. (Mabel) 3 ch fruit grower & farmer T 20a 2h R4 Bristol Wash 54.
Shank, A. (Minnie) 6 ch farmer & carpenter O 82a 3h 8c R4 Goshen Har 39 Ind tel.
Shank, Clarence A. (Maggie E.) 2 ch farmer O 77a R3 Wakarusa Har 2 Ind tel.
Shank, David (Maggie) 2 ch farmer T 80a R4 Goshen Har 26 Ind tel.
Shank, Edna 255 W Randolph St Nappanee.
Shank, Edward R4 Goshen Har.
SHANK, ED. C. Goshen.
SHANK, GEO. F. (Bertha) 1 ch repair shop O H&L R4 Goshen Har 39 Ind tel.
Shank, Harley (Dora) 3 ch farmer O H&L 3h 2c R6 Goshen Elk 58.
Shank, Harry R6 Goshen Elk.
Shank, Henry (Maud) 1 ch laborer 551 N Main St Nappanee.
Shank, John M. (Agnes) 6 ch farmer O 80a R4 Goshen Har 26 Ind tel.
Shank, Le Roy (Mary) 1 ch flour packer 153 Metzler Ave Nappanee.
Shank, M. (Anna) 2 ch farmer O 100a R4 Goshen Har 27 Ind tel.
Shank, Oscar S. R5 Goshen Har.
SHANK, RUFUS W. (Anna) 2 ch farmer T H&L 1h R4 Nappanee Uni 88.
Shank, W. E. (Elva) 3 ch farmer T 60a R3 Wakarusa Har 28.
SHANNON, CHARLES (Jessie) 1 ch farming O 11½a R4 Syracuse Ben 59 Ind tel.
Shannon, O. M. R4 Syracuse Ben.
SHANTY, CHARLIE A. (Mary E.) 4 ch farming O 196a 12h 40c R5 Elkhart Con 96 Ind tel.
Sharts, Fred H. (Jennie A.) farmer & mason O 80a R2 Bristol Yor 31 Ind tel.
Shaum, Albert (Emma) 4 ch farmer Wakarusa.
Shaum, Amos (Mary) farmer O 40a 3h 4c R6 Elkhart Con 70.
Shaum, Amos (Daisy) 2 ch laborer 452 E Centennial St Nappanee.
Shaum, Mrs. Barbara 4 ch farmer O 50a R1 Wakarusa Oli 35.
SHAUM, DANIEL R. (Rosetta) 4 ch farming O 32a 1h 4c R4 Elkhart Bau 45 Ind tel.
Shaum, Harvey (Matilda) 9 ch farming O 60a 3h 6c R4 Elkhart Bau 11 B tel.
Shaum, Isaiah (Lizzie) 10 ch farmer 70a 7h 9c R6 Goshen Har 77 Ind tel.
SHAUM, LEANDER (Catherine) 4 ch farmer O 69a 4h 7c R4 Wakarusa Oli 44 Ind tel.
Shaum, Warren C. (Amy) farmer T 60a 2h 4c R5 Goshen Har 57 Ind tel.

Shaum, William H. (Cora) 4 ch farmer O 80a 6h 10c R1 Nappanee Uni 61 Ind tel.
Shaup, Hartman D. 2 ch farmer O 63a R10 Goshen Elk 50 Ind tel.
SHAVER, CHAS. E. (Minnie) 5 ch farming O 80a 4h 6c R1 Elkhart Oso 40 & 28½.
Shaw, Everett student R2 Middlebury Yor 50 & 52 Ind tel.
Shaw, Jasper N. (Julia) 1 ch farmer O 75a 3h 7c R5 Elkhart Bau 33.
Shaw, Jess R5 Elkhart Bau.
Shaw, Merville farmer T 400a 15h 16c R2 Middlebury Yor 50 & 52 Ind tel.
Shaw, Ruth R2 Middlebury Yor 50 & 52 Ind tel.
Shaw, T. A. (Della) 4 ch O 175a T 400a 15h 16c R2 Middlebury Yor 50 & 52 Ind tel.
Shaw, Virgil student R2 Middlebury Yor 50 & 52 Ind tel.
SHEARER, CHAS. W. (Minnie A.) 2 ch farming O 40a T 160a 4h 6c R1 Granger Clev 1 Ind tel.
SHEARER, JOHN (Mary) 4 ch farming O 68a 2h R3 Elkhart Clev 29 Ind tel.
Sheehan, Guy (Ida) 4 ch machinist O 5a 3h 1c R1 Elkhart Oso 47 Ind tel.
Sheets, Amos O 80a R4 Nappanee Uni.
Sheets, Curtis E. (Chloe) thresher T H&L 1h 1c R3 Nappanee Loc 12 Ind tel.
Sheets, David O 160a R4 Goshen Har.
Sheets, David (Lotta) 1 ch ret farmer Wakarusa.
Sheets, George F. (Nancy) 7 ch farmer O 80a 6h 8c R1 Nappanee Uni 44 Ind tel.
Sheets, John O. (Edith) 3 ch farmer O 120a 7h 11c R4 Nappanee Uni 45 Ind tel.
Sheets, Orville (Maud) 2 ch laborer 155 W Randolph St Nappanee.
SHEETS, RALPH (Mabel) 2 ch general store O 3a 1c R4 Elkhart Bau 22 B tel.
Sheets, W. L. (Cora E.) 5 ch farmer O 40a 2h 3c R3 New Paris Uni 25 Ind tel.
Sheffield, Wm. R1 Syracuse Jack.
Shehan, Guy B. O 5a R1 Elkhart Oso.
SHELENBERGER, FERD. farmer R3 Bristol Mid 10 Ind tel.
SHELENBERGER, HOWARD J. (Edna I.) 2 ch farmer O 100a 6h 15c R5 Bristol Mid 10 Ind tel.
Sheline, David O 62a New Paris.
Sheline, Emma C. O New Paris.
Sheline, Melvin New Paris.
Sheline, Wm. (Harriet) 6 ch farming O 63a R1 Syracuse Ben 34 Ind tel.
Shellenberger, Floyd R2 Ligonier Ben.
Shellenberger, John J. O 98a Vistula.
Shelly, Abe (Sadie) 1 ch farmer T 200a 11h 20c R3 New Paris Uni 20 Ind tel.
Shelmadine, Wm. 1 ch liveryman O H&L Bristol Ind tel.
Shemberger, Charles tankmaker R2 Middlebury Yor 28 & 43 Ind tel.
SHEMBURGER, CHAUNCEY (Lu) 3 ch fruit grower O 40a 2h R2 Middlebury Yor 43 & 28 Ind tel.
Shemberger, Ray (Edith) farmer O H&L Bristol Ind tel.
Shenefiel, F. A. (Faye) yard clerk T H&L R7 Elkhart Con 2 Ind tel.
SHENEFIEL, OSCAR F. (Helen L.) 6 ch truck farming O 20a 2h 3c R2 Goshen Jef 36 Ind tel.
SHEPHERD, CHAS. P. (Lulu H.) 1 ch ret O 40a 2h R5 Bristol Yor 41 Ind tel.
Shepherd, Robt. P. (Rose) farmer T 40a 2h R5 Bristol Yor 41 Ind tel.
Sherber, John R6 Goshen Elk.
Sherck, Dorothy student R1 Middlebury Mid 31 Ind tel.
Sherck, Eliza 5 ch O H&L 140a Berry St Middlebury.
Sherck, Emma seamstress Berry St Middlebury.
Sherck, Ethel student R1 Middlebury Mid 31 Ind tel.
Sherck, Geo. S. (Bessie) 5 ch farmer O 80a 2h R1 Middlebury Mid 31 Ind tel.
SHERCK, JASPER (Clara A.) 8 ch farmer & dairyman O 140a T 80a R2 Middlebury Yor 51 Ind tel.
SHERCK, MARY GERTRUDE student R2 Middlebury Yor 51 Ind tel.
Sherck, Minias farmer R9 Goshen Elk 67 Ind tel.
SHERCK, TRUMAN LESTER farmer 6h 8c R2 Middlebury Yor 51 Ind tel.
Sherman, Henry 9 ch farmer T H&L R3 Goshen Har 11 & 13 Ind tel.
Sherman, J. O. (Sadie) 2 ch farmer T 100a R5 Elkhart Har 4 Ind tel.
Sherman, Romayne (Elizabeth) mechanic Wakarusa.
Sherp, Louise (Anna) 2 ch farmer O 5a R5 Elkhart Har 4 Ind tel.
SHERRILL, JESSE (Hattie) 2 ch farming O 150a 5h 8c R2 Elkhart Oso 4.
SHERWIN, BRIAN L. farmer T 170a R5 Bristol Yor 59 Ind tel.
Sherwin, Mrs. Clara 2 ch O H&L Bristol.
Sherwin, Mrs. Ella N. O 55a R1 Middlebury Mid 3.
SHERWIN, SOLOMON (Laura B.) 1 ch farmer O 170a 5h 40c R5 Bristol Yor 57 Ind tel

SHETLER, ALVIN P. (Sadie Y.) 2 ch farming O 75a 9h 22c R1 Goshen Jef 93 Ind tel.
Shetron, Adam 1 ch O H&L Bristol.
Shetron, Philip laborer Bristol.
SHETTLE, CLAUDE H. (Jessie) 1 ch merchant O Warren St Middlebury Ind tel. See adv.
Shidler, Charley (Lena) 3 ch carpenter T H&L 1h 1c Goshen Elk 28 Ind tel.
SHIDLER, IRA J. (Fern) 1 ch foreman T 128a 4h 14c R2 Goshen Con 37 Ind tel.
Shigley, Clyde R5 Elkhart Bau.
Shigley, John C. R5 Elkhart Con.
Shinn, Lee A. (Esther) 1 ch farming T 30a R2 Elkhart Oso 33.
SHINN, ORWIN (Bertha) farming T 86a R6 Elkhart Con 33 Ind tel.
Shinn, Walter A. R7 Elkhart Con.
SHINN, WM. (Sallie) 1 ch farmer O 80a 4h 4c R3 Elkhart Clev 10½.
Shipe, Ellis (Lottie) 4 ch farmer T 80a 4h 2c R10 Goshen Elk 72 Ind tel.
Shire, C. F. (Nellie) 5 ch farmer T H&L R2 Millersburg Clin 98 Ind tel.
SHIRK, B. R. (Dora) 3 ch T 160a 8h 26c R4 Goshen Har 24 Ind tel.
Shirk, Laura R1 Nappanee Uni.
Shirk, Manias O R9 Goshen Elk.
Shirkey, Everett R7 Elkhart Con.
Shirp, Lewis O 5a R5 Elkhart Har.
Shively, John (Ida) 3 ch hardware 451 N Madison St Nappanee.
Shively, U. J. (Nora) 1 ch merchant 555 N Main St Nappanee.
SHOEMAKER, HENRY New Paris.
Shoemaker, Jacob H. (Elizabeth M.) boilermaker T 5a 2h Elkhart Con 24.
Shoulp, John (Cuba) 1 ch farmer R1 Ligonier Ben 72.
Shoup, Cleo. 1 ch bookkeeping 206 S Locke St Nappanee.
SHOUP, DORSEY (Emma) 7 ch carpenter H&L 2c Pleasant St Middlebury.
Shoup, Earl farmer R3 Middlebury Mid 84 Ind tel.
SHOUP, HARVEY E. laborer R3 Middlebury Mid 82 Ind tel.
SHOUP, JOHN CURTIS (Edna M.) 2 ch farmer O 493a 12h 30c R4 Middlebury Mid 77 & 80 Ind tel.
Shoup, John Quincy (Julia V.) 1 ch cattle breeder O 493a 12h 30c R4 Middlebury Mid 77 & 80 Ind tel.
Shoup, J. W. R1 Ligonier Ben.
Shoup, Leo dentist Pleasant St Middlebury.
Shoup, Lillian R4 Bristol Jef.
Shoup, Mailand student Main St Middlebury.
SHOUP, MARIE R9 Goshen Elk 54 Ind tel.
Shoup, Martin student Main St Middlebury.
Shoup, Milton (Ida) 1 ch carpenter O H&L 3a Main St Middlebury Ind tel.
Shoup, Norman R4 Bristol Jef.
SHOUP, MRS. R. A. 1615 S Main St Goshen.
Shoup, Thos. (Aletha) 1 ch farmer O 80a 2h 2c R3 Middlebury Mid 84 Ind tel.
Shoup, Vernon D. student R4 Middlebury Mid 80 & 77 Ind tel.
Shoup, Victor G. student R4 Middlebury Mid 77 & 80 Ind tel.
SHOUP, WILLARD (Rosa) 1 ch farmer O 65a 3h 8c R9 Goshen Elk 54 Ind tel.
Showalter, Alma Bell R3 Middlebury Mid 85 & 86 Ind tel.
Showalter, A. L. O New Paris.
SHOWALTER, EDSON (Orpha) 8 ch farmer O 162a 8h 15c R3 Middlebury Mid 85 & 86 Ind tel.
Showalter, Ella B. dressmaker O H&L Millersburg Ben.
Showalter, Ernest R. New Paris.
Showalter, Ethel Marie student R3 Middlebury Mid 85 & 86 Ind tel.
Showalter, Eugene O 60a R1 Middlebury Mid.
SHOWALTER, JOHN J. mail carrier O 24a 1h 1c Middlebury Mid 29.
Showalter, Marion New Paris.
Showalter, Mina W. music teacher R3 Middlebury Mid 85 & 86 Ind tel.
Showalter, Osie Irene student R3 Middlebury Mid 85 & 86 Ind tel.
Showalter, Ralph W. E. farmer T 162a R3 Middlebury Mid 85 & 86 Ind tel.
Showalter, Silas S. student R3 Middlebury Mid 85 & 86 Ind tel.
Showalter, Wm. New Paris.
Showalter, W. W. farmer R10 Goshen Elk 46 Ind tel.
Shriner, Anna G. farmer O 68a 6c R3 Goshen Har 10 Ind tel.
Shriner, Ben. F. farmer O 40a 1h R3 Goshen Har 10 Ind tel.
SHRINER, BOYD (Alice) farmer T 80a R3 Wakarusa Oli 13 Ind tel.
SHRINER, CLAYTON (Goldia) farmer T 77a R3 Wakarusa Har 30 Ind tel.
Shriner, Flora O H&2L R9 Goshen Elk 67.
Shriner, Frank (Katie) 2 ch farmer T H&L R3 Wakarusa Har 2.
Shriner, Gabriel (Emma) 8 ch farmer T 4½a 2h 1c R6 Goshen Elk 56.
Shriner, J. (Elizabeth) 2 ch farmer O 77a R3 Wakarusa Har 30 Ind tel.
Shriner, Noble R6 Goshen Elk.

Shriner, Robt. 7 ch R9 Goshen Elk 67.
Shrive, Rufus R6 Elkhart Con.
Shriver, Rome railroad employee O H&L Millersburg.
SHROCK, DANIEL G. (Nancy) 1 ch farmer & carpenter O 67a 2h 4c R5 Bristol Mid 16 Ind tel.
SHROCK, DOROTHY student R2 Middlebury Yor 28 Ind tel.
SHROCK, EDITH student R2 Middlebury Yor 28 Ind tel.
SHROCK, EZRA T. (Ella S.) T 120a R2 Middlebury Yor 28 Ind tel.
SHROCK, HARRY N. (Florence Bell) 3 ch farmer O 6a T 100a 2h 2c R2 Middlebury Yor 24 & 23 Ind tel.
Shrock, Irvin (Emma) 3 ch farmer O 110a 5h 12c RD Nappanee Loc 27 Ind tel.
Shrock, Isaac (Maria) 3 ch farmer O H&L Middlebury Ind tel.
SHROCK, JAMES E. (Nona) O 128a R2 Middlebury Yor 46 Ind tel.
Shrock, Jess E. R1 New Paris Jack.
SHROCK, LAIRD farmer T 120a R2 Middlebury Yor 28 Ind tel.
SHROCK, PEARL MAY R2 Middlebury Yor 28 Ind tel.
Shrock, Samuel A. (Mary A.) 8 ch farming T 80a 4h 5c R2 Goshen Jef 75 Ind tel.
SHROCK, VERN farmer R2 Middlebury Yor 28 Ind tel.
Shull, Delbert farmer R6 Goshen Elkhart 57 Ind tel.
Shull, Gladys R6 Goshen Elk 57 Ind tel.
Shull, Melvin (Elizabeth) 7 ch farmer O 80a 3h 7c R6 Goshen Elk 57 Ind tel.
Shull, Verna R6 Goshen Elk 57 Ind tel.
Shulmier, Daniel (Amanda) 4 ch farming O 60a 4h 9c R6 Elkhart Con 94.
Shulmier, Henry (Nora) railroad fireman O 1½a 1h R6 Elkhart Con 21 Ind tel.
Shulmier, Mrs. Mary R4 Wakarusa Har 88.
SHULTZ, ARTHUR V. (Chloe G.) 3 ch farming & fruit growing 147½a R4 Bristol Jef 15 Ind tel.
SHULTZ, MARVIN H. (Elsie M.) farming & fruit growing R4 Bristol Jef 15 Ind tel.
Shultz, Russel (Lulu) 2 ch station agent O H&L Main St Middlebury Ind tel.
Shultz, W. H. 3 ch postmaster O H&L Main St Middlebury Ind tel.
SHUMAKER, CHAS. H. (Grace) farming T 60a 3h 6c R1 New Paris Jack 54 Ind tel.
Shumaker, Mary G. O 20a R1 New Paris Jack.
Shupert, H. L. part owner 40a R6 Elkhart Con.
SHUPERT, MARY E. O 40a R6 Elkhart Con 62 Ind tel.
Shupert, Noah New Paris.
Shupert, Paul (Minnie) 4 ch farmer O 120a R2 Bristol Yor 5.
Shupert, Russell Finch student R2 Bristol Yor 5.
SHUPERT, WM. L. (Rosetta) farmer T 40a 4h 6c R6 Elkhart Con 62 Ind tel.
Shupp, Roy (Grace) 1 ch laborer 257 E Market St Nappanee.
SHUTTS, CHAS. (Clara) 1 ch farmer O 83 2/3a R1 Wakarusa Oli 31 Ind tel.
Shymer, Philip R7 Elkhart Con.
Sibbert, Harry R4 Elkhart Con.
Sibert, D. H. R6 Elkhart Con.
Siegel, Mrs. Wilda 2 ch R2 Middlebury Yor 43 Ind tel.
Sigerfoos, Claude R7 Elkhart Con.

Everybody on the Job.

SIGERFOOS, CRAYTON H. (Sarah J.) farming O 40a 1h 2c R4 Elkhart Bau 2 Ind tel.
SIGERFOOS, WM. W. (Grace) 2 ch farmer O 4a 1h R4 Elkhart Bau 5 Ind tel.
SIGNS, BERT (Nettie) 4 ch horseshoer T H&L R3 Elkhart Clev 36.
Silber, Lloyd R2 Elkhart Oso.
Silberg, Bertha telephone operator 352 N Elm St Nappanee.
Silberg, Cash (Lydia) 7 ch barber 352 N Edm St Nappanee.
Silberg, Ethel 352 N Elm St Nappanee.
Silberg, Ursie laborer 352 N Elm St Nappanee.
SILVER, C. JOSIAH farmer R1 Granger Clev 11.
Silver, Elizabeth O 7a R1 Granger Clev.
SILVER, MRS. F. A. farmer O 89a 2h 2c R1 Granger Clev 11 Ind tel.
SILVER, MRS. S. W. R2 Elkhart.
SIMEK, OLLIE 608 S 10th St Goshen.
Simmonds, Ida A. R4 Goshen Con.
SIMMONS, CHARLES G. (Maida R.) 2 ch farming O 70a 2h 1c R1 Goshen Jef 89 Ind tel.
Simmons, Mrs. May O 1a R1 Middlebury Mid 68 Ind tel.
Simmons, Moses S. (Eva B.) 3 ch blacksmith Millersburg Ind tel.
SIMMONS, NOAH farmer O 125a 4h R1 Middlebury Mid 14 Ind tel.
Simmons, Noah (Mary) 1 ch farmer O 129a R3 Goshen Har 11 Ind tel.
Simmons, Roscoe (Anna M.) 2 ch farming O 160a 1h 14c R3 Goshen Jef 101 Ind tel.
Simon, Samuel C. (Della C.) 1 ch farming O 40a 3h 4c R1 Goshen Jef 51 Ind tel.
Simpson, Curtis A. (Lillian) 2 ch farming T 160a 3h 14c R1 Elkhart Oso 53.
Simpson, Edward H. (Arvilla) 1 ch farming O 80a R2 Millersburg Ben 19 Ind tel.
Simpson, Fred (Frances) 2 ch farmer O 91a 14c R1 Elkhart Oso 52.
Simpson, Henry (Sylvia) farming T 80a R2 Millersburg Ben 17 Ind tel.
Simpter, Elmer R1 Elkhart Oso.
SINGER, GEO. (Nora) 5 ch farmer O 10a R4 Goshen Har 40 Ind tel.
SINGER, SAMUEL (Fannie) 2 ch farmer O 36a R6 Elkhart Har 9 Ind tel.
Sinning, William (Mary) 6 ch fence builder O 20a 1h 2c R4 Wakarusa Har 88.
SIPRESS, HELEN A. student R2 Middlebury Yor 27.
SIPRESS, HERMAN A. (Leva) 3 ch railroad engineer O H&L 40a R2 Middlebury Yor 27.
SIPRESS, H. ARTHUR student R2 Middlebury Yor 27.
Skinner, Almeda 3 ch 301 W Market St Nappanee.
SKINNER, LUCIUS A. (Ida G.) 1 ch farming O 40a 2h 10c R2 Elkhart Clev 20 Ind tel.
Slabaugh, Floyde (Diana) 3 ch bookkeeper 357 E Walnut St Nappanee.
Slabaugh, Henry (Mary) 5 ch ret farmer 554 N Elm St Nappanee.
Slabaugh, John O 136a R1 Goshen Mid.
Slabaugh, J. S. (Delilah) 1 ch doctor 258 N Main St Nappanee.
SLABAUGH, MYRON M. (Lavina) 5 ch farmer O 84a 5h 9c R1 Nappanee Uni 57 Ind tel.
Slagle, James R. (Mary) 4 ch cabinet finisher 452 N Hartman St Nappanee.
Slagle, Roy teacher 452 N Hartman St Nappanee.
Slater, Wm. (Electa) 2 ch gardener T 10a 1h R7 Elkhart Con 35½ Ind tel.
Sleeper, Wm. R7 Elkhart Con.
Sleppy, Dave (Elizabeth) 3 ch farming T 40a 5h 6c R1 Goshen Jef 91.
Sloan, Frank (Rilla) 2 ch farming O 60a R1 Syracuse Ben 89 Ind tel.
SLOAT, ADDISON (Sarah) 2 ch farming O 60a 3h 5c R6 Elkhart Con 62 Ind tel.
Sloat, Carrie bookkeeper 356 N Madison St Nappanee.
Sloat, John (Alvina) 3 ch harnessmaker 356 N Madison St Nappanee.
Sloat, Mabel bookkeeper 356 N Madison St Nappanee.
Sloat, Perry E. R6 Elkhart Con.
Sloat, Roy R5 Elkhart Har.
SLOAT, SAMUEL (Maggie) 3 ch farming O 80a 3h 10c R6 Elkhart Con 62 Ind tel.
SLOSSER, GEO. W. (Viola) 1 ch carpenter T R4 Elkhart Bau 7.
Slough, Harry R4 Elkhart Bau.
Slusser, A. P. O 67a R3 Elkhart Clev.
Slusser, James farmer O 50a 1h 3c R2 Elkhart Clev 22.
SMALTZ, HARRY M. (Fay E.) 1 ch farming T 140a R4 Syracuse Ben 59 Ind tel.
Smeltzer, Aaron (Elizabeth) 3 ch laborer 606 N Main St Nappanee.
Smeltzer, Ananias (Ida) 2 ch carpenter O 5a 1h 1c R3 Wakarusa Har 59 Ind tel.
Smeltzer, Clarence R. (Minnie) 1 ch farmer T 80a R3 Wakarusa Oli 30 Ind tel.
Smeltzer, Daniel R5 Elkhart Con.

SMELTZER, DAVID (Mary) 3 ch farmer O 80a 8h 6c R3 Wakarusa Oli 30 Ind tel.
Smeltzer, Don W. R5 Elkhart Con.
Smeltzer, Eli (Minnie) 4 ch farmer O 200a R2 Wakarusa Loc 14 Ind tel.
SMELTZER, FRANK (Lydia) 3 ch farmer T 80a 4h R5 Goshen Har 57.
Smeltzer, Mrs. Hannah Wakarusa.
Smeltzer, Ira R1 Goshen Jef.
Smeltzer, John M. (Amanda) laborer 704 N Main St Nappanee.
Smeltzer, John M. (Amanda) painter 158 N Elm St Nappanee.
SMELTZER, LEO (Grace) 2 ch electrician 385 N Nappanee St Nappanee.
SMELTZER, OHLMAN T. (Doris) farmer & breeder T 80a 4h 6c R2 Wakarusa Loc 13 Ind tel.
Smeltzer, Ralph L. (Viola) farmer T 1h R3 Wakarusa Oli 30 Ind tel.
Smeltzer, Sam. (Mary) 4 ch laborer 202 S Nappanee St Nappanee.
Smeltzer, S. S. (Katherine) 9 ch O 120a 2h 4c R3 Wakarusa Oli 30 Ind tel.
Smetzer, Ed. 1 ch auto police T H&L Bristol Ind tel.
Smetzer, Emma O 153a R3 Bristol Wash.
SMETZER, E. J. O 20a R4 Bristol Jef.
SMILEY, EDMUND S. 406 S Fifth St Goshen.
SMITH, ALBERT farmer T 110a 2h 8c R7 Elkhart Con 44 Ind tel.
Smith, Allen R1 New Paris Jack.
Smith, Alonzo O R9 Goshen Elk.
Smith, Anna R1 Nappanee Uni.
SMITH, MRS. ANNA 2 ch farmer O 93a 2h 3c R3 New Paris Jack 2 Ind tel.
Smith, Mrs. Anna 3 ch farmer O 40a R3 New Paris Uni 54.
Smith, Carelton M. teacher R3 Middlebury Mid 73 Ind tel.
Smith, Chas. cement work O H&3L R9 Goshen Elk 67.
Smith, Chas. E. (Harriett I.) 1 ch farmer O 80a 2h 3c R2 Millersburg Clin 94 Ind tel.
Smith, Clarence (Pearl) farmer T 80a 8h 3c R4 Nappanee Uni 100 Ind tel.
SMITH, MRS. CORA Box 16 R9 Goshen.
Smith, Eddie R7 Elkhart Con.
Smith, Edith Mona student R4 Middlebury Mid 28 Ind tel.
Smith, Edna bookkeeping 252 W Centennial St Nappanee.
Smith, Elizabeth O 75a R1 New Paris Jack.
Smith, Elmer R7 Elkhart Con.
SMITH, EMILY 1 ch farming O 110a 2h 8c R7 Elkhart Con 36 Ind tel.
Smith, E. M. R7 Elkhart Con.
Smith, Floyd R7 Elkhart Con.
Smith, Francis M. R4 Nappanee Uni.
SMITH, FRANK (Cora D.) 11 ch farming T 186a 10h 38c R4 Bristol Jef 4 Ind tel.
SMITH, FRANKLIN (Amanda C.) 8 ch farmer O 160a 8h 12c R3 New Paris Uni 50 Ind tel.
SMITH, FREMONT E. farmer T 100a R2 Middlebury Yor 43 Ind tel.
Smith, Mrs. G. W. farming O 17a 1h 1c R3 Elkhart Clev 32 Ind tel.
SMITH, MRS. HANNAH farmer part owner 90a 1h 4c R4 Wakarusa Har 91 Ind tel.
Smith, Helen M. teacher R3 Middlebury Mid 73 Ind tel.
SMITH, HENRY F. (Dora) 1 ch farming O 60a 3h 5c R6 Elkhart Con 48 Ind tel.
Smith, H. James R6 Elkhart Con.
SMITH, IVORY (Flossie) 2 ch farmer T 180a 9h 24c R4 Nappanee Uni 89.
Smith, Jerome farmer O 119a 4h 15c R1 Nappanee Uni 76 Ind tel.
SMITH, JESSE S. 2 ch farmer O 64½a 3h 7c R2 New Paris Uni 79 Ind tel.
Smith, John E. part owner 83a R6 Elkhart Con.
SMITH, JOHN H. (Flora R.) 1 ch farming O 35a 3h 3c R2 Elkhart Oso 47.
Smith, John M. (Nora E.) 1 ch T 120a 2h R4 Middlebury Mid 28 Ind tel.
Smith, J. L. (Mary G.) 5 ch farming O 157a 12h 15c R1 Goshen Jef 89 Ind tel.
Smith, J. T. (Harriet) 3 ch O 100a R2 Middlebury Yor 43 Ind tel.
Smith, Louis F. farmer O 160a R1 Granger Clev 11 Ind tel.
Smith, Luscius R. (Sarah) 5 ch farmer T 7a 1h 1c Goshen Elk 10.
Smith, Mrs. Lydia 3 ch 252 W Centennial St Nappanee.
Smith, L. (Cora) 6 ch stonemason O H&L R9 Goshen Elk 68.
Smith, Mary E. R9 Goshen Ben.
Smith, Oliver farmer O 160a T 180a 5h 30c RD New Paris Uni 77 Ind tel.
SMITH, OLIVER R. (Nellie) 3 ch farming O 26a part owner 94a 4h 12c R3 Goshen Con 90 Ind tel.
SMITH, OTTO L. R1 Bristol.
Smith, Paul R4 Bristol Jef.
Smith, Peter R. teacher R2 Middlebury Yor 43 Ind tel.
Smith, Peter R6 Elkhart Con.
Smith, Phidello O Benton.
Smith, Philip (Mamie) 4 ch farmer O H&L Bristol Ind tel.
SMITH, PHILLIP H. (Christina) 3 ch farming O 40a part owner 94a 6h 18c R3 Goshen Con 90 Ind tel.

Smith, Roy (Estella) 2 ch farmer T 40a 2h 1c R3 New Paris Uni 54.
SMITH, RUSSELL farmer T 93a 5h 7c R3 New Paris Jack 2 Ind tel.
Smith, R. Jennie 3 ch hosiery dealer T H&L Middlebury Mid 44 Ind tel.
Smith, Samuel J. (Lucy A.) 3 ch farming O 20a 2h 2c R6 Elkhart Con 54 Ind tel.
Smith, Samuel W. 3 ch farming O 40a 2h R2 Goshen Jef 36 Ind tel.
Smith, Sarah ret O H&L Millersburg Ben.
Smith, Mrs. S. 4 ch farmer O 120a R2 New Paris Jack 78.
Smith, Thomas O R7 Elkhart Con.
Smith, Victor D. (Matilda) 3 ch stockbreeding O 120a R3 Middlebury Mid 73 Ind tel.
SMITH, MRS. VIOLA Bristol.
Smith, Warren S. stockbreeding O 120a R3 Middlebury Mid 73 Ind tel.
Smith, Willard O. (Esther H.) farming T 195a 2h 2c R3 Goshen Jef 44.
Smith, William O 5a R1 Elkhart Oso.
SMITH, WILLIAM (Ida) 1 ch farmer O 10a 3h R5 Goshen Har 69.
SMITH, WM. A. (Clara) 1 ch farming T 80a 6h 5c R1 New Paris Jack 67 Ind tel.
SMITH, WM. C. (Callie) 2 ch farm & fruitgrower O 30a 2h 2c R1 Elkhart Oso 27 Ind tel.
SMOKER, ALLEN (Jemima) 8 ch farmer & cattle breeder O 272a 10h 90c R7 Goshen Elk 51 & 72 Ind tel.
Smoker, Bernice Main St Middlebury.
Smoker, Daniel (Leah) 4 ch ret farmer H&L Berry St Middlebury Ind tel.
SMOKER, DAVID (Lydia) 3 ch farmer O 326a 8h 50c R7 Goshen Elk 49 & 50 Ind tel.
Smoker, Ernest farmer R10 Goshen Elk 47.
Smoker, John O New Paris.
Smoker, Ralph New Paris.
Smoker, Samuel (Cora) 6 ch farmer O 112a 4h 13c R10 Goshen Elk 47 Ind tel.
Smoyer, Asa D. (Icy M.) 1 ch farmer O 20a R2 Bristol Yor 33.
SMOYER, WALTER M. student R2 Bristol Yor 33.
SMUCKER, J. E. (Emma) 6 ch farmer O 108a R8 Goshen Clin 39 Ind tel.
Smucker, Ora H. (Minnie) drug clerk O H&L Main St Middlebury Ind tel.
Smucker, Polly O 50a R10 Goshen Clin.
Snapp, Jas. O 103a R3 Goshen Con.
Snedaker, Frank R6 Elkhart Con.
Snider, Rias (Catherine) 7 ch farmer O 80a 3h 15c R6 Goshen Har 79 Ind tel.
Snieder, Irvin (Elizabeth) farmer & breeder O 140a 30h 3c R2 New Paris Jack 43 Ind tel.
Snivley, Elizabeth O 40a Benton Ben 30.
SNOKE, ISABELLA farmer O 90a 1h R3 Elkhart Clev 32 Ind tel.
SNOKE, ROBT. F. farming T 90a 1h R3 Elkhart Clev 32.
SNOKE, RUSSELL L. railroad inspector T 90a 1h R3 Elkhart Clev 32.
Snyder, Alpheus R6 Goshen Har.
Snyder, Amanda 1 ch 607 E Market St Nappanee.
Snyder, A. G. part owner 70a R1 Osceola Bau.
Snyder, Chas. G. R6 Goshen Har.
Snyder, Chas. (Susa) 2 farmer O 160a 8h 10c R2 New Paris Jack 47 Ind tel.
Snyder, C. L. farmer O 40a R1 Goshen Elk 20 Ind tel.
Snyder, Erias R6 Goshen Har.
Snyder, Frank (Florence) 1 ch farmer T 80a 4h 5c R9 Goshen Clin 101 Ind tel.
Snyder, Frank (Ruth) 2 ch repairman at garage 805 E Walnut St Nappanee.
Snyder, George (Amanda) 1 ch farmer O 20a 1h 2c R5 Goshen Elk 36 Ind tel.
Snyder, George W. (Ruth) 1 ch farming O 100a 4h 5c R2 Goshen Jef 79 Ind tel.
Snyder, Hazel billing clerk 607 E Market St Nappanee.
Snyder, Henry A. (Christian) 1 ch farming O 200a R4 Syracuse Ben 75 Ind tel.
Snyder, Henry O 24a R8 Goshen Clin.
Snyder, John M. (Elizabeth) laborer 405 S Main St Nappanee.
Snyder, Lucius (Fern) farmer O 40a T 120a 3h 5c R1 Osceola Bau 25.
Snyder, Wm. (Emma C.) 1 ch farming T 200a R4 Syracuse Ben 75 Ind tel.
Sones, Lloyd R1 Elkhart Oso.
SOUTHWORTH, WM. F. (Margaret) machine hand O 3a R3 Elkhart Clev 38 Ind tel.
Sowers, S. E. (Mary) 4 ch laborer S Locke St Nappanee.
Spahr, Jacob (Lucy) farming O 40a R2 Millersburg Ben 40.
Spahr, Joe farmer O 8a 2h R7 Goshen Clin 73.
Spahr, John farmer R7 Goshen Clin 73.
Spahr, Mary Ann R7 Goshen Clin 73.
Sparklin, R. J. (Nancy) 5 ch laborer O 3½a 1c R9 Goshen Elk 81 Ind tel.
SPARR, ALBERT F. (Maggie) 2 ch farming & potato growing O 62a 2h 8c R7 Elkhart Con 15 Ind tel.

SPARR, ARTHUR M. (Elsie O.) 1 ch farming O 47a 2h 6c R7 Elkhart Con 15 Ind tel.
Sparr, Francis E. (Marguerite) 1 ch farming O 40a 2h R7 Elkhart Con 6.
SPAULDING, FRANKLIN A. student Vistula Yor 8 Ind tel.
SPAULDING, MRS. LUCY C. (wid B. Frank) ret O 164a 4h 10c Vistula Yor 8 Ind tel.
Spaulding, Wm. H. (Florence M.) 1 ch farmer & breeder O 164a 4h 10c Vistula Yor 8 Ind tel.
SPE, MRS. ANANIAS Box 532 Nappanee.
Speichert, David (Fannie) 7 ch farmer O 160a 2h 4c R4 Middlebury Mid 46 Ind tel.
Speran, Chas. R6 Elkhart Con.
Speraw, Samuel (Dorothy) farmer T H&L R2 Elkhart Clev 22.
Spice, John O 49 R2 Elkhart Clev.
Spicer, James farmer bds R2 Elkhart Clev 19.
Spicer, Wm. O. farmer bds R2 Elkhart Clev 19.
SPIGLEMYER, WM. (Vera) thresher & moulder T 30a 1h R4 Elkhart Bau 7.
Splicer, Margaret farmer O 51a 2h 2c R2 Elkhart Clev 19.
Sponseller, Mrs. James 2 ch 405 S Main St Nappanee.
Stabler, Martha 7 ch O H&L Millersburg.
Stabler, Sam (Leona) 3 ch railroad employee O H&L Millersburg Ben.
Stacker, George (Chloe) 4 ch farming O 140a R4 Syracuse Ben 105.
Stage, Avon O New Paris.
Stage, James E. O New Paris.
Stahl, Geo. R9 Goshen Elk.
STAHL, JOHN (Della) sexton O H&L R9 Goshen Elk 67.
Stahl, Samuel (Anna) 5 ch janitor T H& 2L R9 Goshen Elk 68.
Stahley, Elizabeth stenographer Warren St Middlebury.
Stahly, Albert (Nellie) 3 ch farmer T 67a 6h 7c R6 Goshen Elk 64 Ind tel.
Stahly, Bernice student R4 Middlebury Mid 78 Ind tel.
Stahly, Bertha R6 Goshen Elk 63 Ind tel.
Stahly, Chas. (Louie) 2 ch farmer O 60a 5h 5c R4 Nappanee Uni 94 Ind tel.
Stahly, Clayton (Cora) farmer E Market St Nappanee.
STAHLY, MRS. C. J. Middlebury.
STAHLY, DANIEL 7 ch farmer O 130a 8h 15c R1 Nappanee Loc 41 Ind tel.
STAHLY, DANIEL I. (Nancy) 1 ch farmer O 80a 4h 12c R4 Nappanee Uni 69 Ind tel.
Stahly, David R4 Nappanee Uni.
Stahly, Edgar farmer R6 Goshen Elk 63 Ind tel.
Stahly, Mrs. Fanny 3 ch farmer O 5a R1 Nappanee Loc 41 Ind tel.
Stahly, Harvey (Nellie) 3 ch farmer T 125a R3 Nappanee Loc 44 Ind tel.
STAHLY, IRVIN (Olive) 2 ch farmer O 120a R1 Nappanee Loc 39 Ind tel.
STAHLY, JOHN J. (Maude) 1 ch farmer O 60a 2h 2c R4 Middlebury Mid 78 Ind tel.
Stahly, J. E. (Isabel) 6 ch farmer O 8h 11c R6 Goshen Elk 63 Ind tel.
Stahly, Marvin farmer R6 Goshen Elk 63 Ind tel.
STAHLY, PETER H. Nappanee.
Stahly, Simon (Elizabeth) ret farmer E Market St Nappanee.
Stahly, Sophia 8 ch farmer T 67a R6 Goshen Elk 64 Ind tel.
Stahly, Mrs. S. B. 5 ch farmer O 80a 1h 10c R4 Goshen Har 39 Ind tel.
Stahly, Vern (Grace) 3 ch farmer O 60a T 160a 14h 18c R4 Nappanee Uni 94 Ind tel.
Stair, Samantho R5 Elkhart Bau.
STALEY, HOMER 511 Center St Goshen.
Stamp, Albert (Nellie) 2 ch miller O H&L Bristol Ind tel.
Stamp, John (Jennie) farming T 60a 2h 2c R5 Elkhart Bau 10 B tel.
Stanley, Arthur R5 Elkhart Bau.
Stanley, Chas. (Mary) New York Central toolmaker O H&L R4 Elkhart Bau 7.
STANLEY, DAN'L H. R3 Nappanee.
Stanley, P. J. O 40a R2 Milford Jack.
Stanley, Wm. L. (Ella) 3 ch polisher O 2a 2h R1 Elkhart Oso 52½.
Stansbury, George (Clara) 4 ch farming T 65a 2h R4 Bristol Jef 10.

Worthie W. Haynes
Will Make Mortgage or Contract Loans
HAYNES BUILDING
PHONE 115
Elkhart, Indiana

Stark, Burns (Carrie A.) 4 ch farmer & breeder O 80a T 104a 8h 30c R7 Elkhart Jef 1.
Stark, Mrs. Lydia 6 ch ret O 104a 1h R7 Elkhart Jef 2 Ind tel.
STARKWEATHER, MRS. R. 214 S Fifth St Goshen.
STARR, THOS. A. 621 Seventh St Goshen.
STARRETT, CHAS. E. (Lizzie) 5 ch farmer O 84a 2h 3c R2 Wakarusa Loc 18 Ind tel.
Starrett, Melvin L. (Emily O.) 2 ch farming T 239 1/3a 6h 7c R7 Elkhart Jef 1.
Statts, Chas. E. R2 Goshen Jef.
Staub, John (Myrtle) 1 ch O H&L Bristol.
STAUB, LEWIS A. (Ida May) 6 ch farmer T 96a R2 Middlebury Mid 19 Ind tel.
STAUB, LLOYD farm hand R2 Middlebury Mid 19 Ind tel.
STAUB, RAY farmer R2 Middlebury Mid 19.
Stauffer, Boyd (Jessie) 1 ch framer Wakarusa.
Stauffer, Clarence poultry raiser Wakarusa.
Stauffer, Emanuel L. (Esta) 4 ch ironworker O 1a R6 Elkhart Con 76 Ind tel.
STAUFFER, EZRA (Lydia) 6 ch farmer & painter O 37a 2h 3c R4 Goshen Har 42 Ind tel.
Stauffer, E. (Lydia) farmer & painter O 37½a R4 Goshen Har 35 Ind tel.
Stauffer, Floyd (Sadie) 1 ch farmer T 80a R3 Goshen Har 12 Ind tel.
Stauffer, Galen farmer T 22a R3 Goshen Har 12 Ind tel.
Stauffer, Glen (Opal) 1 ch grainery 462 E Market St Nappanee.
Stauffer, Harvey R5 Elkhart Con.
STAUFFER, HENRY G. (Sarah E.) 6 ch farmer T 80a 3h 5c R3 Elkhart Clev 28.
Stauffer, H. R. (Bell) 1 ch doctor 506 E Market St Nappanee.
Stauffer, Jacob (Mary) 2 ch farmer O 31a 1h 2c R4 Goshen Har 51 Ind tel.
Stauffer, John 4 ch ret 508 E Market St Nappanee.
STAUFFER, JOHN P. 5 ch farmer Wakarusa.
Stauffer, Mrs. Mary E. 8 ch farmer O 22a R3 Goshen Har 12 Ind tel.
Stauffer, Mino (Hattie) 3 ch gardener O 5a 1h 2c R3 Goshen Con 90 Ind tel.
Stauffer, Virgil poultry raiser Wakarusa.
STAUFFER, S. P. (Rachel) 10 ch farmer & carpenter O 3a R3 Wakarusa Har 34 Ind tel.
Steahley, John J. O 46a R4 Middlebury Mid.
Stealey, Franklin (Christina) 7 ch farmer 120a 3h 3c R4 Goshen Har 24 Ind tel.
STEALEY, FREDERICK (Effie M.) 1 ch farmer T 120a 6h 6c R4 Goshen Har 24 Ind tel.
Stealey, Oscar (Lulu) 8 ch farmer O 50a R3 Wakarusa Har 28 Ind tel.
Stealey, Sadie B. R4 Goshen Har.
Steele, Alvin C. student R4 Middlebury Mid 28 Ind tel.
Steele, Clem (Hager) 4 ch farmer O 40a R7 Goshen Clin 61.
Steele, Rev. Cyrus 2 ch minister & farmer O 80a 2h 6c R4 Middlebury Mid 28 Ind tel.
STEELE, IRVIN (Ferne) 1 ch farmer O 47a 3h 4c R1 Middlebury Mid 60 Ind tel.
Steele, Jacob (Susan) farming O 2½a R8 Goshen Clin 22.
Steele, John W. student R4 Middlebury Mid 28 Ind tel.
STEELE, RALPH H. teacher R3 Middlebury Mid 72 Ind tel.
Steele, Roy (Myrtle) superintendent of schools Bristol Ind tel.
STEELE, WARD (Bessie) farmer T 100a 3h 18c R1 Goshen Mid 40 Ind tel.
STEELE, WM. W. (Mary A.) 3 ch farmer O 80a 4h 4c R3 Middlebury Mid 72 Ind tel.
STEFFEN, WM. W. (Hannah) 3 ch carpenter O 117a 1h 1c R1 Elkhart Oso 40.
Stehly, C. H. (Mary) 5 ch ret farmer E Market St Nappanee.
Steiner, Samuel O 40a R8 Goshen Clin 19.
Stelle, Ward R1 Goshen Mid.
Sternberg, Ben. F. (Julia) farming O 40a 1h 4c R3 Goshen Con 83 Ind tel.
Sternberg, Jessie (Hattie) farmer T 160a 6h 18c R4 Goshen Har 22 Ind tel.
Sternberg, Mrs. Lass 3 ch farmer O 160a R4 Goshen Har 20 Ind tel.
Sternberg, Phoebe O 38a R4 Goshen Har.
Sterner, Ben Bristol.
Sterner, Wm. (Susan) 1 ch farmer T R3 Middlebury Clin 18.
Stetler, Carl H. O 120a R4 Syracuse Ben.
Stetler, Charles (Sarah) 7 ch farming O 80a R4 Syracuse Ben 61 Ind tel.
Stetler, Fred (Maude) 2 ch farming O 40a R4 Syracuse Ben 61 Ind tel.
Stetler, John R4 Syracuse Ben.

Stetler, Wm. (Nellie) 2 ch farming O 120a R4 Syracuse Ben 78 Ind tel.
Stetzman, Hallet R6 Elkhart Con.
Steven, Tilman O 120a R2 New Paris Jack.
Stevens, Ed. farmer T H&L R7 Elkhart Con 18.
Stevenson, Alice R4 Elkhart Bau.
Stever, Chas. A. O 172a R2 Millersburg Ben.
Stever, C. M. O 19a R9 Goshen Clin.
Stever, W. F. O 40a R7 Goshen Clin.
Steward, Thomas (Iva) 2 ch farming O 120a R1 Syracuse Ben 83.
Stewart, Charles (Sarah) 2 ch day laborer Wakarusa.
STEWART, CHAS. E. (Marjorie) 5 ch farming T 154a 6h 7c R3 Goshen Con 38 Ind tel.
Stewart, Eldon R1 Millersburg Clin.
Stewart, Lloyd (Madge) blacksmith Wakarusa.
Stewart, Maude student Wakarusa.
STEWART, ROBT. E. (Blanche D.) clerk T H&L R3 Goshen Con 80 Ind tel.
Stewart, Russell M. clerk Wakarusa.
STEWART, R. M. (Grace E.) printer O 80a 1h 3c R3 Goshen Con 80 Ind tel.
Stewart, Verl A. R3 Goshen Con.
Stewart, William (Clara) 3 ch painter Wakarusa.
Stewart, Wm. 6 ch blacksmith Wakarusa.
Stickel, David (Mary A.) farmer O 82a 8h 15a R1 Osceola Bau 26.
Stickel, Dwight R1 Osceola Oli.
STICKEL, EDGAR (Elsie) 1 ch farm & dairy O 70a 3h 8c R6 Elkhart Con 62 Ind tel.
Stickel, J. E. (Caroline) 5 ch farmer O 200a R3 Wakarusa Oli 4 Ind tel.
STICKEL, LLOYD (Lizzie) 2 ch farming & dairy T 115a 7h 16c R5 Elkhart Con 60 Ind tel.
Stickel, Roscoe R1 Osceola Oli.
Stickel, Veren B (Dora) 2 ch farmer O 56½a R3 Wakarusa Oli 3.
Stienbarger, Chas. E. (Myrtle) 3 ch farming O 18a 1h 2c R3 Goshen Con 40.
Stiles, T. P. (Wealthy) 1 ch druggist Millersburg Ind tel.

Feeding the Turks.

Stilson, Albert E. (Clara H.) 4 ch foreman on railroad 206 S Locke St Nappanee.
Stine, Miss Elizabeth R5 Bristol Wash 51.
Stine, Noah (Christiana) 2 ch farmer O 50a 2h R5 Bristol Wash 51.
STINE, O. W. N Indiana Ave Goshen.
Stingle, Chris (Mary) 6 ch farming O 10a R2 Millersburg Ben 26.
Stingle, John R2 Millersburg Ben.
Stingle, Martin R1 Bristol Wash.
Stinmetz, Elwood farmer O 14a R2 New Paris Jack 52.
Stitzel, Wallace R7 Elkhart Con.
Stiver, Mrs. Abbie farming O 41a R2 Millersburg Ben 11 Ind tel.
Stiver, Alonzo O 10a R2 Millersburg Ben.
Stiver, Amanda M. New Paris.
Stiver, Amasa (Susan) 3 ch farming O 50a R2 Millersburg Ben 15 Ind tel.
Stiver, A. A. 3 ch farmer O 80a R1 Millersburg Ben 18 Ind tel.
Stiver, Bert farmer R1 New Paris Elk 82.
Stiver, C. A. (Alma) 2 ch farming 112½a R2 Millersburg Ben 14 Ind tel.
STIVER, C. M. (Nancy J.) 1 ch farmer & breeder O 125a 12h 11c R9 Goshen Clin 99 Ind tel.
Stiver, Edgar (Ella) 3 ch farming O 60a R9 Goshen Ben 9.
Stiver, Frank (Elizabeth) 7 ch laborer O 3a R1 New Paris Jack 13.
Stiver, Frank (Elizabeth) 7 ch truck farmer 3a R1 New Paris Elk 82.
Stiver, Fred (Bertha) 6 ch farmer & thresher O 80a R2 Millersburg Ben 11 Ind tel.
STIVER, IRA (Maude) farmer T 15a 2h 3c R7 Goshen Elk 51.
Stiver, Irvin New Paris.
Stiver, J. (Frances) 1 ch laborer T H&L Benton Ben 30.
Stiver, Kilman (Clara) 2 ch farmer O 120a 8h 9c R2 New Paris Jack 48 Ind tel.
Stiver, Levi O New Paris.
Stiver, Mrs. Mary 3 ch farmer O 80a R2 New Paris Jack 48 Ind tel.
Stiver, Michael farming T 52a R9 Goshen Ben 12.
Stiver, Ora New Paris.
STIVER, PEACH (Nellie) 1 ch clerk Wakarusa.
Stiver, P. M. (Maggie) 2 ch farmer O 125a 7h 22c R2 Millersburg Clin 98.
Stiver, Vera school teacher R7 Goshen Clin 80 Ind tel.
Stiver, William farmer R1 New Paris Elk 82.
Stiver, W. F. (Ida) 2 ch farmer O 40a 7h 6c R7 Goshen Clin 80 Ind tel.
Stockbarger, James (Mary) farmer O 141a 5h 6c R4 Elkhart Bau 5.
Stockbarger, Milo (Bertha) 2 ch farming O 96a 5h 5c R4 Elkhart Bau 13 B tel.
Stockbarger, Peter 1 ch farmer O 96a R4 Elkhart Bau 13 B tel.
STOCKLEY, ALBERT (Lena) 5 ch farmer & breeder O 170a 5h 12c R1 Goshen Elk 18.
STOCKLEY, FLORENCE R1 Goshen Elk 18.
STOCKLEY, MARGUERITE R1 Goshen Elk 18.
Stockomore, Jacob farmer O 26a 2h 1c R5 Bristol Mid 5 Ind tel.
Stofer, Wm. H. (Lizzie) 5 ch laborer 252 S Summit St Nappanee.
Stoffer, John 2 ch farmer part owner 40a 3h 2c R10 Goshen Elk 46.
Stoffer, Mary part owner 40a R10 Goshen Elk 46.
Stone, Benjamin (Mary A.) 1 ch farming O 95a 2h 2c R1 Elkhart Oso 52.
Stone, Chas. A. R7 Elkhart Con.
Stone, Dallas (Margaret) 2 ch farming T 110a 3h 13c R2 Goshen Con 40 Ind tel.
STONE, EUGENE (Esther) 1 ch farming O 30a 2h 4c R7 Elkhart Con 35½ Ind tel.
Stoner, Calvin (Merle) 3 ch railroad employee O H&L Millersburg.
Stoner, David (Mary) ret farmer O H&L Millersburg.
Stoner, Fred (May) feed mill & carpenter O H&L Millersburg.
Stoner, Glen (Letha) 2 ch section hand RD Millersburg Clin.
Stoner, Harry R6 Elkhart Con.
Stoner, Wm. H. (Barbara) 3 ch farmer O 80a 6h 4c R1 Millersburg Clin 95 Ind tel.
Stonker, Chauncey R3 Bristol Wash.
Stonker, Clyde R4 Bristol Wash.
Stookey, Rev. S. B. (Myrtle) 1 ch minister Wakarusa.
Stoop, Donald student 404 E Market St Nappanee.
Stoops, C. R. (Nellie) 4 ch telephone co 404 E Market St Nappanee.
Stoops, Dorothy student 404 E Market St Nappanee.
Stose, John F. (Sarah A.) laborer 155 E Centennial St Nappanee.
STOSE, RALPH (Iva) 2 ch mail clerk N Elm St Nappanee.
Stotsenber, Geo. W. (Emma) farmer O 80a T 30a R1 Nappanee Loc 39 Ind tel.

Stotts, Charles (Mamie) 1 ch farming T 160a R2 Goshen Jef 66 Ind tel.
Stotts, Mora M. (Annie) 1 ch farmer & teaming O 3h 3c R2 Goshen Elk 9 Ind tel.
Stouder, Bert (Elmeda) farmer O 20a 1h 2c R6 Goshen Elk 58 Ind tel.
Stouder, Clyde 1 ch laborer T H&L Bristol.
STOUDER, D. F. (Lizzie) 3 ch farmer part owner 160a 8h 12c R3 New Paris Uni 54 Ind tel.
Stouder, Elizabeth 3 ch R6 Goshen Elk 58 Ind tel.
STOUDER, JESSE R2 New Paris Jack.
STOUDER, JOHN W. (Catherine) 3 ch farming & teaming T 100a 5h 3c R6 Elkhart Con 33 Ind tel.
STOUDER, JOSEPH D. (Susan) 7 ch farmer O 2a T 90a 5h 7c R1 Nappanee Uni 57 Ind tel.
Stouder, Lewis (Lucinda) 5 ch laborer O 1a 1h 1c R1 Nappanee Uni 34 Ind tel.
Stouder, Lily Maud factory hand R5 Bristol Yor 31 Ind tel.
Stouder, Mervin (Eva) 3 ch farmer O 2a 1h 1c R1 Nappanee Uni 47 Ind tel.
Stouder, Orlando B. factory hand R5 Bristol Yor 31 Ind tel.
Stouder, Roy R9 Goshen Elk.
STOUDER, WESLEY C. (Ella) 4 ch farmer T 93a 2h 4c R5 Bristol Yor 31 Ind tel.
Stouder, William (Myrtle) 2 ch farmer T 164a 8h 12c R1 Nappanee Uni 36 Ind tel.
Stough, Harry (Hattie) foreman O 5a 1h R4 Elkhart Bau 4.
Stout, Albert (Amanda) 1 ch farming O 80a 3h 1c R2 Elkhart Oso 6.
Stout, Otto (Bessie) 4 ch laborer 201 W Lincoln St Nappanee.
Stout, Ralph R7 Elkhart Con.
Stouter, Harvey (Luella) farmer T 3a 1h 2c R5 Goshen Elk 37.
Stouter, Ray (Lena) 1 ch foundry R9 Goshen Elk 67.
Stoutsenberger, George R1 Nappanee Loc.
STOVER, WM. D. 403 First St. Goshen.
Stowe, Robert W. R7 Elkhart Con.
Strang, Harry (Della) 5 ch laborer 357 S Nappanee.
STRAUSS, P. H. R4 Nappanee.
Straw, Kile E. farmer O 65a R3 Elkhart Clev 8.
Strawser, Wallace part owner 40a R1 Bristol Wash.
Strayer, Cluro (Mary) 1 ch farming O 68½a 4h 9c R3 Goshen Con 80 Ind tel.
Strayer, Earl (Dollie) 1 ch farming T 60a 3h 1c R1 New Paris Jack 21 Ind tel.
Streeter, Rev. H. S. (Anna) minister T Bristol.
Strickler, Ben ret R3 Bristol Wash 6.
STRICKLER, GEO. (Edna) 1 ch laborer 2h R3 Goshen Con 80.
Strine, Chas. A. Benton.
Strine, Chester (Goldie) 1 ch barber T H&L Benton Ben.
Strine, Clyde L. (Elizabeth M.) 2 ch farmer O 16a R1 Middlebury Mid 60.
Strine, Ora (Lula) truck gardener O 3a 1h 1c R9 Goshen Clin 42.
Stroman, H. W. R5 Elkhart Con.
Stroman, Wm. H. R5 Elkhart Con.
Strome, Jonas (Ada) day laborer Main St Middlebury.
Strop, Chas. A. (Ida) 3 ch farmer O 67a 3h 2c R10 Goshen Elk 47 Ind tel.
Strope, Daniel (Emma) 4 ch ret farmer Wakarusa.
Strope, Edward (Myrtle) 1 ch teacher Wakarusa.
Stroup, Anne R2 Millersburg Clin.
Stroup, Chauncey O 47a R10 Goshen Elk.
Stroup, E. O. (Salome) 1 ch farmer O 120a 8h 11c R7 Goshen Clin 81 Ind tel.
Stroup, Herbert R7 Goshen Clin 81 Ind tel.
Stroup, John farmer T 40a 1h 1c R1 Syracuse Jack 111.
Stroup, J. C. (Lettie) ret farmer O 196a Millersburg.
Stroup, J. F. (Myrtle) farmer O 30a R2 Millersburg Ben 15 Ind tel.
STRUBLE, ANNA Goshen.
STRUBLE, CLARENCE (Goldie) 3 ch farming T 80a 3h 6c R6 Elkhart Con 69 Ind tel.
Struble, Claude R6 Elkhart Con.
Struble, Clayton (Pearl) 2 ch farming O 80a 3h 6c R6 Elkhart Con 49 Ind tel.
Struble, Frank (Sarah) 3 ch farming O 240a 5h 7c R6 Elkhart Con 68 Ind tel.
Strycker, A. A. (Lula) 3 ch farmer O 30a 6h 2c R1 Nappanee Uni 35 Ind tel.
Strycker, Calvin C. O New Paris.
STRYCKER, CARL farmer R1 Nappanee Uni 44 Ind tel.
STRYCKER, EPHRIAM (Ida) 8 ch farmer O 80a 7h 7c R1 Nappanee Uni 44 Ind tel.
STRYCKER, HENRY W. Box 70 R3 New Paris.
Strycker, Jacob (Lydia) 1 ch farmer O 32a R2 New Paris Jack 39 Ind tel.

Strycker, Mrs. Nancy 9 ch farmer O 50a 1c R3 New Paris Uni 32 Ind tel.
Strycker, Noah New Paris.
Strycker, Ora (Anna) farmer & teacher 556 W Market St Nappanee.
Strycker, Samuel New Paris.
Strycker, S. H. O 4a R3 New Paris Uni.
Strycker, S. J. (Isabell) 2 ch ret farmer 402 E Market St Nappanee.
Strycker, Wm. (Eva) horse buyer 152 N Hartman St Nappanee.
Stuart, Amos (Mary) farmer O 154a 4h 6c R4 Wakarusa Uni 18 Ind tel.
STUART, MRS. LOYD 705 S Eighth St Goshen.
Stuart, Oliver (Alice) laborer T ½a R6 Elkhart Con 32.
STUCKMAN, CALVIN L. (Kathryn) 2 ch farmer & breeder & auctioneer O 80a 7h 20c R4 Nappanee Uni 100 Ind tel.
Stuckman, Ed. New Paris.
STUCKMAN, E. O. (Ruth) 1 ch farmer O 79a R2 New Paris Jack 48 Ind tel.
Stuckman, Geo. W. O 1a New Paris.
Stuckman, James (Pearl) 2 ch farmer T 40a 1c R4 Nappanee Uni 106 Ind tel.
Stuckman, Jessie M. (Cora A.) 1 ch garage 355 W Market St Nappanee.
Stuckman, Lewis C. (Mary) 1 ch farmer O 40a 3h 2c R4 Nappanee Uni 102 Ind tel.
STUCKMAN, LOUISE student R4 Nappanee Uni 100 Ind tel.
Stuckman, Melvin T. (Ollie H.) 1 ch sale pavilion 155 W Walnut St Nappanee.
Stuckman, Mervin D. (Maggie) 1 ch concrete contractor 502 S Main St Nappanee.
Stuckman, P. W. (Rebecca E.) 4 ch farmer O 80a 1h 3c R4 Nappanee Uni 86 Ind tel.
STUCKMAN, ROBERT student R4 Nappanee Uni 100 Ind tel.
STUDEBAKER, SAMUEL (Elizabeth) 4 ch ret farmer O 28a 1h 2c R7 Goshen Elk 51 Ind tel.
Stull, George W. (Susan) 6 ch log cutter T H&L Nappanee Uni 66.
STULL, MARTIN (Alice) 3 ch moulder O 5a R6 Elkhart Con 33½.
STULL, M. T. R6 Elkhart.
STUMP, ABRAHAM A. (Kate) 5 ch farmer T H&L 1h 1c R4 Nappanee Uni 47.
Stump, Aby (Anna) 2 ch farmer O 40a 3h 5c R1 Nappanee Uni 71 Ind tel.
STUMP, A. J. (Lavina) 6 ch breeder O 80a 17h 4c R4 Nappanee Uni 98 Ind tel.
Stump, Berl R4 Nappanee Uni.
Stump, Boyd J. New Paris.
Stump, Mrs. Catherine 9 ch ret R1 Nappanee Uni 71 Ind tel.
Stump, Clinton H. R8 Goshen Elk.
Stump, C. A. (Hazel) 2 ch farmer O 11a 1h 1c R3 Nappanee Loc 29 Ind tel.
Stump, Daniel A. (Mary Ann) 5 ch ret O 50a 2h 2c Nappanee Uni 71 Ind tel.
Stump, Daniel B. (Clara) 2 ch farmer O 80a 4h 4c R1 Nappanee Uni 71 Ind tel.
Stump, Edw. (Maud) horse salesman 202 N Main St Nappanee.
Stump, Geo. W. R3 New Paris Uni.
Stump, Geo. (Ida M.) 3 ch farmer T 160a part owner 4h 7c R7 Goshen Elk 45 Ind tel.
Stump, Helen R8 Goshen Elk 23.
Stump, Henry F. (Laura) 6 ch plasterer O H&16Lots R8 Goshen Elk 23 Ind tel.
STUMP, HENRY O. farmer O 29a 4h 6c R1 Nappanee Uni 71 Ind tel.
Stump, Herman R2 New Paris Uni.
Stump, Irvin (Amanda) farmer Wakarusa.
Stump, Jacob (Mary) 3 ch laborer O H&L R1 Nappanee Loc 27.
Stump, Jacob (Catherine) 16 ch farmer O 5a 1h 1c R1 Nappanee Uni 81.
Stump, Jacob Z. 7 ch laborer O H&4Lots R8 Goshen Elk 23.
Stump, Jesse S. (Leona M.) 1 ch farmer O 180a 12h 30c R2 New Paris Uni 53 Ind tel.
Stump, John A. (Lydia) 11 ch farmer O 10a 2h 3c R2 New Paris Uni 77 Ind tel.
Stump, John F. 6 ch carpenter T H&L R3 Nappanee Loc 23.
STUMP, JOSEPH (Lydia) 3 ch farmer O 160a 5h 9c R3 New Paris Uni 51.
Stump, Joshua W. (Anna) 4 ch farmer T 80a 1h 1c R2 New Paris Uni 53.
STUMP, LEWIS (Mattie) 2 ch farmer & bean thresher O 26a 1c R2 Middlebury Yor 44.
Stump, L. B. (Mary) 3 ch laborer 452 E Walnut St Nappanee.
STUMP, MERLIN B. (Carrie) 1 ch teacher & farmer T 40a 4h 2c R1 Nappanee Uni 73 Ind tel.
Stump, Milton O. (Cora) 2 ch bookkeeper 603 E Van Buren St Nappanee.
Stump, Orb E. New Paris.
Stump, Paulena Irene student R2 Middlebury Yor 44.
Stump, Roland F. (Nettie) 5 ch laborer 757 W Walnut St Nappanee.
Stump, Rosa 5 ch T H&L R8 Goshen Elk 23.
Stump, Mrs. Sarah 3 ch farmer O 32a R4 Wakarusa Har 89 Ind tel.

STUMP, SOL. R2 New Paris.
Stump, Vernon L. R2 New Paris Uni.
Stump, Willard Benj. student R2 Middlebury Yor 44.
Stump, William H. (Rosa A.) 3 ch farmer O 80a 4h 5c R3 New Paris Uni 51 Ind tel.
Stump, Wm. New Paris.
Stutsman, Albert R6 Elkhart Con.
Stutsman, Amisa (Ella) 3 ch farming O 80a 3h 8c R2 Goshen Con 12 Ind tel.
STUTSMAN, BENJ. (Della) 1 ch farming & gardener O 28a 1h R1 Elkhart Oso 43.
STUTSMAN, BERT (Blanch) farmer & breeder T 147a 3h 26c R3 Goshen Har 15 Ind tel.
Stutsman, Ceylon (Lucy B.) 3 ch farming & breeder O 80a 6h 9c R7 Elkhart Con 2 Ind tel.
STUTSMAN, C. JOHN farm laborer T H&L R1 Elkhart Oso 52.
Stutsman, Daniel R3 Goshen Har.
STUTSMAN, DAVID S. (Hanna) 1 ch farmer O 45a R4 Goshen Har 18 Ind tel.
STUTSMAN, FRED (Sarah) 5 ch farmer T 105a R3 Goshen Har 12 Ind tel.
Stutsman, F. R. O 1a R7 Elkhart Con.
Stutsman, Jacob S. O 34a R3 Goshen Har.
Stutsman, Jesse C. (Ellen) 3 ch grocer clerk O H&L 1c R7 Elkhart Con 73 Ind tel.
Stutsman, Jessie (Mary) 4 ch plumber 557 N Clark St Nappanee.
Stutsman, Joseph R6 Elkhart Con.
Stutsman, Rinard R7 Elkhart Con.
Stutsman, Russell (Mary) farmer & breeder T 80a 3h 3c R3 Goshen Har 13 Ind tel.
Stutsman, Mrs. Sarah 2 ch O H&L Bristol Ind tel.
Stutsman, Solomon O R7 Elkhart Con.
Stutsman, Mrs. Susanah 2 ch farmer O 30a R1 Nappanee Loc 39 Ind tel.
Stutz, Alice W. O H&L Main St Middlebury Ind tel.
Stutz, Eugene O 337a R2 Middlebury Mid 22 Ind tel.
Stutzman, Mrs. 2 ch O H&L Bristol.
Stutzman, Abe (Elizabeth) 1 ch ret O 2a R1 Middlebury Mid 68 & 60 Ind tel.
Stutzman, Amasa E. (Isabel M.) 5 ch farmer O 65a R1 Middlebury Mid 68 Ind tel.
STUTZMAN, DANIEL (Barbara) 8 ch farmer O 80a R3 Nappanee Loc 45.
Stutzman, Daniel F. (Mary F.) 1 ch farming O 160a 1h 1c R3 Goshen Jef 101 Ind tel.
Stutzman, Edna R1 Middlebury Mid 68 Ind tel.
STUTZMAN, MRS. EDW. Box 62 R10 Goshen.
Stutzman, Ethel E. R1 Middlebury Mid 68 Ind tel.
Stutzman, Eva E. farmer R1 Middlebury Mid 68 Ind tel.
STUTZMAN, FRANCIS (Amelia) 2 ch farmer T 60a R4 Goshen Har 8 Ind tel.
Stutzman, Joseph O 160a R4 Middlebury Mid.
Stutzman, J. J. (Lydia) 4 ch ret farmer O 2a 2h R9 Goshen Clin 45 Ind tel.
STUTZMAN, LEVI D. (Emma) 1 ch farmer & breeder T 100a 3h 6c R3 Nappanee Loc 40.
Stutzman, Lizzie R10 Goshen Clin.
Stutzman, Vernon H S student R1 Middlebury Mid 68 Ind tel.
Sudborough, Fred (Cordelia) 1 ch ret O H&L Bristol.
Sullivan, Mrs. Josie 1 ch T H&L Bristol.
Sullivan, Wm. grocer O L 1h R4 Elkhart Bau 22.
SUMMER, BENJAMIN S. (Clara E.) 3 ch dairyman & breeder O 80a 2h 8c R3 New Paris Jack 31 Ind tel.
SUMMER, DAVID (Annettie) 3 ch farmer O 30a 3h 3c R4 Wakarusa Har 89 Ind tel.
Summer, Jacob (Bertha) 4 ch farmer & dairyman O 90a R3 New Paris Jack 6 Ind tel.
Summer, Roy (Grace) farmer T 100a R2 Wakarusa Oli 46 Ind tel.
Sunthimer, Adam (Elizabeth) 8 ch ret farmer O H&L Main St Middlebury Ind tel.
Sunthimer, Chas. (Ethel C.) teacher T H&L Middlebury Ind tel.
Sunthimer, Orpha clerk Warren St Middlebury.
SURLS, FRED (Viola) 3 ch farming T 60a 2h 1c R2 Elkhart Oso 30 Ind tel.
Surls, Wm. F. R2 Elkhart Oso.
Sutley, Harvey laborer 507 E Centennial St Nappanee.
Sutley, William (Lucinda) 3 ch laborer 507 E Centennial St Nappanee.
SUTTON, PERRY (Alta) 1 ch farmer T 80a 3h 8c R7 Goshen Elk 71 Ind tel.
Swan, Ivan E. (Inez E.) farmer T 103a 5h 6c R2 Middlebury Mid 17 Ind tel.
Swank, Chas. H. R7 Elkhart Con.
Swarm, Henry (Emaline) 5 ch farming T 80a 4h 4c R4 Elkhart Bau 15.
Swarm, Jake (Alice) 6 ch farmer O 55a R4 Elkhart Oli 2.

Swart, Addison (Clara) 3 ch farmer T 160a R3 New Paris Jack 40 Ind tel.
Swart, Chas. (Emma) 4 ch farming O 98a T 90a R1 New Paris Jack 26 Ind tel.
Swart, Gerrit K. New Paris.
Swart, Jelle K. O 159a R3 New Paris Jack.
Swart, Joseph (Eva) 2 ch farming T 130a 3h 7c R2 New Paris Jack 52 Ind tel.
Swart, P. O 19a R1 New Paris Jack.
Swartz, Mrs. Amelia 2 ch Wakarusa.
Swartz, Chas. L. E(mma F.) 2 ch barber O H&L Main St Middlebury Ind tel.
Swartz, E. J. (Esther E.) gardener O 5a 1h R6 Elkhart Con 23 Ind tel.
Swartz, John S. (Sarah) 3 ch farmer & gruit grower O 40½a R7 Goshen Clin 76 Ind tel.
Swartz, Melvin (Lulu) 2 ch farmer T 3h 7c R9 Goshen Clin 77 Ind tel.
Swartz, Wilma reporter Middlebury Ind tel.
Swartzbaugh, Clarence (Ada) 3 ch farming T 63a 4h 8c R1 Goshen Jef 93 Ind tel.
SWARTZBAUGH, JOHN H. (Anna E.) 8 ch farming O 63a R1 Goshen Jef 93 Ind tel.
Swartzs, John A. day laborer Wakarusa.
Swartzs, Wm. J. day laborer Wakarusa.
Swayne, Evart machinist Bristol Ind tel.
Swearingen, A. B. laborer 557 S Madison St Nappanee.
Swearingen, Thomas N. (Rebecca) 2 ch night watchman 557 S Madison St Nappanee.
Sweets, Amos (Annie) 3 ch farmer & thresher O 80a 5h 7c R4 Nappanee Uni 58 Ind tel.
Swerlien, J. H. R6 Elkhart Con.
Swihart, Clarence (Mary) 5 ch janitor O 13a 2h 1c R5 Goshen Elk 31.
Swihart, Esther R5 Goshen Elk 31 Ind tel.
SWIHART, GLEN farmer R5 Goshen Elk 31 Ind tel.
Swihart, Jacob (Jennie) 2 ch farming O 80a R2 Goshen Jef 65 Ind tel.
Swihart, John (Mary) 2 ch farmer T 297a part owner 13h part owner 13c R5 Goshen Elk 31 Ind tel.
Swihart, Judson (Sarah) 9 ch farmer O 17a 4h 1c R5 Goshen Elk 31 Ind tel.
SWIHART, MERLE L. (Mabel) 3 ch farmer R5 Goshen Elk 31 Ind tel.
Swihart, Ruth R5 Goshen Elk 31 Ind tel.
Swinehart, Arthur C. (Flossie A.) 2 ch farming & threshing T 4a R3 Goshen Con 12 Ind tel.
Swinehart, A. A. (Lilly) 3 ch farming T 144a 4h 5c R7 Elkhart Con 17.
Swinehart, Chauncey (Almeda) 2 ch farming O 97a 2h 12c R7 Elkhart Con 17 Ind tel.
Swinehart, Chester R3 Bristol Wash.
SWINEHART, CLAYTON E. (Ida) 1 ch farming T 85a 2h 18c R7 Elkhart Con 17.
Swinehart, David (Cassie) 6 ch farmer O 30a 2h 3c R1 Millersburg Clin 59 Ind tel.
Swinehart, Floyd E. (Nellie E.) 2 ch farming T 110a 5h 20c R2 Goshen Jef 76 Ind tel.
Swinehart, John J. part owner 21a R1 Millersburg Clin.
Swinehart, John (Ida) farmer R7 Goshen Clin 60.
SWINEHART, LEVI (Margaret) carpenter O H&L Bristol.
SWINEHART, LEWIS (Cora) 2 ch farming O 108a 4h 12c R3 Goshen Con 38 Ind tel.
SWINEHART, LEWIS H. (Maude) 1 ch farming T 100a R2 Millersburg Ben 41 Ind tel.
Swinehart, Mercy R1 Millersburg Clin 59 Ind tel.
SWINEHART, OSCAR E. (Ida) 3 ch foreman instrument co O 16a 1h 1c R1 Elkhart Oso 43 Ind tel.
Swinehart, Rosa O. R8 Goshen Clin 26.
Swinehart, Samuel 3 ch carpenter O H&L Bristol.
SWINEHART, S. A. (Mary L.) 2 ch farming O 90a 7h 2c R7 Elkhart Con 10 Ind tel.
Swoveland, Earl (Ruth) 1 ch farmer O 20a 4h 1c R2 New Paris Jackson 86 Ind tel.
Swoveland, Henry (Barbara) 2 ch farmer & breeder O 120a part owner 8h part owner 7c R3 New Paris Elk 86 Ind tel.
Swoveland, Jacob (Susan) 4 ch farmer O 93a 2c Foraker.
Swoveland, Joel O 80a R3 New Paris Uni.
Swoveland, Joseph (Desoline) ret T H&L 1h 2c R3 New Paris Uni 31.
SWOVELAND, NORMAN (Evelena) 6 ch farmer O 100a 10h 18c R3 New Paris Har 82 Ind. tel.
Swoveland, Ralph (Cora) 1 ch farmer T 40a 3h 3c R3 New Paris Elk 80 Ind tel.
Symensma, Chas. (Hattie) farmer O 40a R2 New Paris Jack 45 Ind tel.

Symensma, Guy (Fay) farmer O 80a R2 New Paris Jack 48 Ind tel.
Symensma, Henry O 49a R2 New Paris Jack.
Symensma, Jacob H. R2 New Paris Jack.
Symensma, John B. farmer O 80a 1h 1c R2 New Paris Jack 44.
Symensma, Mrs. Lydia 4 ch R2 New Paris Jack 48 Ind tel.
Symensma, Roy farmer O 80a 10a 2c R2 New Paris Jack 45 Ind tel.
Taggart, Walter 6 ch farmer & laborer R4 Bristol Jef 16.
Talerday, Frank (Mollie) farmer O 80a 3h R2 Elkhart Oso 8.
Tape, Roy R3 Goshen Jef.
Tarman, A. C. O 2a New Paris.
Tarman, Calvin (Hazel) 2 ch farmer O 76a R3 New Paris Jack 41 Ind tel.
TARMAN, CHAS. (Effie) 3 ch farming T 115a 3h 3c R1 New Paris Jack 65 Ind tel.
Tarman, Chauncey F. New Paris.
TARMAN, GEO. B. (Leona) farming O 163a 7h 5c R1 New Paris Jack 54 Ind tel.
Tarman, Grover C. New Paris.
Tarman, John A. O New Paris.
Tarman, J. E. New Paris.
TAULMAN, JACOB R2 Elkhart.
Taverner, Adam (Gertrude) farming T 90a 3h 6c R6 Elkhart Con 46.
Taverner, Chas. 5 ch farmer T 80a R5 Elkhart Har 4.
Taverner, Clarence R6 Elkhart Con.
Taverner, Geo. (Lydia) 7 ch farming O 37a 3h 5c R6 Elkhart Con 47.
Taverner, Mart E. R6 Elkhart Con.
Taverner, Mrs. Milistia 3 ch farmer T 80a R5 Elkhart Har 4.
Taverner, Minor E. (Grace) farmer T 80a 3h 8c R2 Bristol Yor 4½.
Taverner, Warren (Emma) 1 ch farming T 80a 1h 2c R7 Elkhart Con 20 Ind tel.
Taylor, Albert (Mary) 2 ch minister Nappanee.
Taylor, David E. (M. Zoe) farming & operator O 99a 7c R1 New Paris Jack 22.
Taylor, William (Lillian) 10 ch foreman O 80a 4h R1 Elkhart Oso 44.
TEALL, CHAS. A. O R7 Elkhart Con.
Teall, Janvier N. (Emma E.) 6 ch farming O 119a 3h 4c R1 Elkhart Oso 54.
TEEGARDEN, O. V. automobiles & garage Goshen. See adv.
TEEGARDIN, MRS. RAY 210 S Seventh St Goshen.
Teeter, C. C. (Blanche) laborer 502 N Madison St Nappanee.
Teeter, John W. (Em.) 7 ch farmer O 30a 3h 2c R3 New Paris Uni 75.
Teeter, Le Roy (Emma) 4 ch farmer T 80a 7h 5c R1 Nappanee Uni 65.
Teeter, T. L. (Lutrella) 1 ch farmer 255 W Walnut St Nappanee.

Spraying Apple Trees.

Temple, Irvin R7 Elkhart Con.
Terrell, James (Maria A.) 3 ch ret O H&L So Railroad St Vistula Yor 8.
Terrell, Raymond student Vistula Yor 9.
Terrell, Walter C. (Cynthia A.) 1 ch O 40a 2h 2c Vistula Yor 9.
Terwilliger, Mary 3 ch 151 N Madison St Nappanee.
Tessman, Louis R4 Elkhart Bau.
TESTO, JAS. O R5 Elkhart Bau.
Teters, B. F. (Henrietta) 4 ch physician O 35c Warren St Middlebury Ind tel.
Teters, Esther student Main St Middlebury.
Teters, Mary school teacher Main St Middlebury.
Teters, Melvin physician Warren St Middlebury.
Teuchert, August (Carrie) 1 ch farming O 28a 5h 3c R3 Goshen Con 82.
Teuchert, Robert W. R3 Goshen Con.
Tewell, John 3 ch farmer R2 Millersburg Ben 23.
Thalkeimer, John R4 Elkhart Bau.
Tharp, Jessie (Pearl) farmer T 125a R1 Wakarusa Oli 14 Ind tel.
Tharp, John (Martha) 6 ch farming O 40a 4h 7c R4 Elkhart Bau 19.
Thayer, L. C. (Estella) dentist 251 W Market St Nappanee.
Thomas, Charles E. (Crissie) 2 ch farming (White Leghorn chickens) O 105a R9 Goshen Clin 45 Ind tel.
Thomas, Daniel (Elizabeth) 6 ch ret T H&L R3 Middlebury Mid 90.
THOMAS, GEO. F. (Myrtle M.) 2 ch farmer T 300a 2h R4 White Pigeon Mich York 16 & 19.
Thomas, H. D. farmer R7 Goshen Elk 45.
THOMAS, JACOB D. (Ida) 2 ch farmer O 136a 11h 20c R8 Goshen Clin 9.
Thomas, Jane 5 ch T Millersburg Ind tel.
Thomas, John (Lizzie) farmer O R1 Millersburg Clin 29 Ind tel.
Thomas, John (Mary) 3 ch farming O 95a R1 Millersburg Clin 29 Ind tel.
THOMAS, MAYO (Myrtle) farming O 3a T 85a 4h 8c R7 Elkhart Con 20 Ind tel.
Thomas, M. Ethel H S student R4 White Pigeon Mich Yor 16 & 19.
Thomas, Raymond O. student R4 White Pigeon Mich Yor 16 & 19.
THOMAS, SAMUEL D. (Lizzie) farmer O 132a R3 Middlebury Mid 90.
Thomas, Wesley (Clara) 1 ch laborer 251 E Lincoln St Nappanee.
Thomas, Mrs. Wm. 305 W Randolph St Nappanee.
Thome, John F. O R7 Elkhart Con.
Thompson, Anna C. O New Paris.
Thompson, Carl R1 Elkhart Oso.
Thompson, Clifford (Aura) 3 ch farmer T 53a 6h 6c R3 Nappanee Loc 20.
Thompson, Elmer (Hattie) 1 ch farmer O 118a 3h 3c R2 Elkhart Oso 5.
Thompson, Elmer laborer 403 E Centennial St Nappanee.
Thompson, Fay (Mary) farming T 80a 2h 2c R5 Syracuse Jack 113 Ind tel.
THOMPSON, GRANT 4 ch farming O 140a 5h 10c R2 Elkhart Oso 5 Ind tel.
Thompson, Isaac (Armindia) 2 ch supt of Lamb Bros factory 403 E Centennial St Nappanee.
Thompson, James (Sarah) 3 ch 256 W Randolph St Nappanee.
Thompson, John (Hattie) 5 ch timber buyer O H&2Lots R1 Millersburg Clin.
Thompson, Louis (Ada) 2 ch farming & painting T H&L R2 Goshen Con 43.
Thompson, Wilbur O. (Carrie) 2 ch switchman T H&L R5 Elkhart Bau 8.
Thomson, W. D. R6 Elkhart Con.
Thorne, Jesse R7 Elkhart Con.
Thorne, Wm. farmer T 60a R2 Middlebury Yor 18.
Thorne, Wm. H. (Angeline) 2 ch ret O 60a R2 Middlebury Yor 18.
Thornton, Chas. (Laura J.) 2 ch farming O 57a 3h 9c R7 Elkhart Con 73 Ind tel.
Thornton, Clark R6 Elkhart Con.
THORNTON, E. W. (Minnie B.) 2 ch farming & building O 73a 4h 6c R2 Elkhart Clev 34 Ind tel.
Thornton, Florence I. student R4 Middlebury Mid 28 Ind tel.
Thornton, Geo. F. (Ada) 2 ch ret farmer O 1a R6 Elkhart Con 76 Ind tel.
THORNTON, GEO. W. (Isabella) 5 ch farming O 172a 2h 6c R1 Granger Clev 12 Ind tel.
Thornton, Harvey O 111a R3 Goshen Con.
Thornton, John H. (Ada May) 5 ch ice dealer & farmer O 12a 2h 2c R4 Middlebury Mid 28 Ind tel.
THORNTON, LEON H. (Jennie) 1 ch farmer T 494a R2 Middlebury Mid 18 Ind tel.
THORNTON, LEVI B. (Agnes P.) 3 ch farming O 27a 1h 4c R2 Elkhart Clev 34 Ind tel.
Thornton, Wilma Elizabeth student R4 Middlebury Mid 28 Ind tel.
Thorp, Oliver J. R4 Elkhart Bau.
THUNANDER, CLAUS (Alice) 3 ch farmer O 67a 4h 6c R3 Elkhart Oso 36 Ind tel.

Thunander, Glen (Katherine) 1 ch farmer R1 Elkhart Oso 38.
Tice, Edward (Pearl) 3 ch farmer O 80a 2h 8c R5 Bristol Mid 15 Ind tel.
Tice, Helen student R5 Bristol Mid 15 Ind tel.
Tice, Lewis restaurant O Benton Ben 30.
Tilden, J. P. 4 ch farming & contracting O 60a 1h R2 Elkhart Clev 22.
Tilman, Beulah bookkeeper 358 E Walnut St Nappanee.
Tilman, J. E. (Lillian) 1 ch clerk 358 E Walnut St Nappanee.
TINSLEY, LOUIS (Grace) 7 ch farming T 20a 3h 1c R2 Goshen Jef 36 Ind tel.
Titus, M. O. 2 ch supt of schools Main St Middlebury.
Tobias, Arthur (Agnes) 3 ch laborer 651 S Elm St Nappanee.
TOBIAS, CHARLES A. (Amanda) 2 ch farmer & breeder O 120a 9h 19c Wakarusa Uni 40 Ind tel.
Tobias, Donald restaurant 406 S Elm St Nappanee.
Tobias, Harmon (Della) restaurant S Main St Nappanee.
Tobias, Hazel 1 ch laborer 406 S Elm St Nappanee.
TOBIAS, HENRY O. Goshen.
Tobias, Henry R. (Lydia) 1 ch ret farmer 652 E Lincoln St Nappanee.
Tobias, John (Jessie) 4 ch restaurant 406 S Elm St Nappanee.
Tobias, Mrs. Sarah 9 ch 401 S Main St Nappanee.
Tobias, William laborer 401 S Market St Nappanee.
TODD, MAY R9 Goshen Elk 67.
Todd, Melvin (Anna) 9 ch carpenter O H&3Lots 1h 1c R9 Goshen Elk 67.
Todd, W. E. (Minnie) 1 ch carpenter E Market St Nappanee.
TOLEN, THOS. (Caroline) 10 ch farming O 190a 5h 8c R1 New Paris Jack 14 Ind tel.
Tomlinson, Alfred J. 3 ch farmer O 160a 2h R5 Bristol Yor 58 Ind tel.
Toms, Benj. (Charlotte) ret mason O 1a 1h R1 New Paris Jack 12.
TOTH, LOUIS W. (Mary) 8 ch roundhouse O 40a R1 Elkhart Oso 40
Towne, William (Grace) 1 ch day laborer Wakarusa.
Trager, Martin (Minnie) 1 ch harnessmaker O H&L R1 Bristol.
TREAT, GEORGE (Anna) 4 ch farming T 90a 4h 10c R4 Bristol Jef 9.
Treesh, Aaron M. O 16a R1 Bristol Wash.
Treesh, M. M. (Elsie) farmer & carpenter O 56a 2h 4c R4 Bristol Jef 7.
Treesh, Thomas 308 N Clark St Nappanee.
Treisch, Mrs. Lydia 3 ch O H&L R1 Nappanee Uni 38.
Treuschel, Carl R3 Elkhart Con.
Treuschel, Chas. (Katharine) 3 ch farmer O 104½a 1h 1c R3 Elkhart Con 7½ Ind tel.
Trimmer, John B. (Addie) 2 ch farming T 80a R2 Millersburg Ben 13 Ind tel.
Trisinger, Fred 1 ch lumber dealer Wakarusa.
Troup, Dave (Mary) ret farmer 602 E Lincoln St Nappanee.
Troup, Firm (Cecil) 2 ch bookkeeper 502 N Elm St Nappanee.
Troup, Frank R5 Elkhart Con.
Troup, Irvin (Nancy) 2 ch laborer O H&L R4 Wakarusa Uni 15.
Troup, Levi (Anna) 2 ch laborer 158 W Van Buren St Nappanee.
TROUP, MILO (Emma) 4 ch farmer & breeder O 100a 4h 18c R1 Syracuse Jack 98 Ind tel.
Troup, Samuel J. (Lydia) farmer O 40a 1h 2c R4 Wakarusa Har 67 Ind tel.
Trowbridge, John R5 Elkhart Con.
Troyer, A. B. (Ida) 3 ch road builder O H&L Millersburg.
Troyer, A. L. (Cordelia) carpenter O 12a H&L 3c Lawrence St Middlebury.
Troyer, Bessie school teacher Middlebury.
TROYER, CLARENCE (Dessie) 2 ch grain dealer O H&L Berry St Middlebury Ind tel. See adv.
TROYER, D. D. (Mary E.) 2 ch farmer O 158a 12h 15c R8 Goshen Elk 27 Ind tel.
TROYER, EDITH M. student R3 Middlebury Mid 77 Ind tel.
Troyer, Edward W. (Mary E.) 2 ch farmer O 122a 2h R2 Bristol Yor 34 Ind tel.
Troyer, Elizabeth R8 Goshen Clin 35.
Troyer, Ezra farmer R10 Goshen Clin 6.
Troyer, Fred E. paper mill E Market St Nappanee.
TROYER, ISAAC (Jennie) 5 ch merchant O H&L 80a Middlebury. See adv.
Troyer, Jacob J. R4 Nappanee Uni.
Troyer, Jake (Sarah) 9 ch farmer O R10 Goshen Clin 51.
Troyer, Jennie student R3 Middlebury Mid 55 Ind tel.
Troyer, John E. laborer E Market St Nappanee.
TROYER, JOHN (Mary) 2 ch O 2½a 1h 1c R1 Middlebury Mid 58 Ind tel.
Troyer, J. J. (Catherine) 5 ch carpenter E Market St Nappanee.

Troyer, Katie A. R1 Middlebury Mid 69 Ind tel.
TROYER, LESTER laborer 1h R1 Middlebury Mid Ind tel.
Troyer, Manasa (Elizabeth) 4 ch farmer T R10 Goshen Clin 51.
Troyer, Marie school teacher Middlebury Ind tel.
Troyer, Mildred Middlebury Ind tel.
TROYER, NOAH R8 Goshen Elk 27 Ind tel.
Troyer, Ray E. clerk E Market St Nappanee.
TROYER, REUBEN S. (Leland) 2 ch gardener O 14a 2h R3 Elkhart Oso 36 Ind tel.
TROYER, SAMUEL E. (Fannie) 1 ch farmer O 40a 2h 2c R3 Middlebury Mid 77 Ind tel.
Troyer, Samuel S. farmer R10 Goshen Clin 6.
TROYER, SETH (Lizzie) 9 ch farmer O 133a 11h 9c R10 Goshen Clin 6.
Troyer, Wesly C. (Blanche) 4 ch hardware clerk Middlebury Ind tel.
Troyer, Wm. E. (Iva A.) 3 ch automobile factory employee O 1¾a 1c R6 Elkhart Con 76.
TROYER, ZOLINE R8 Goshen Elk 27 Ind tel.
Troxel, E. (Lula) 1 ch farmer O 40a R4 Wakarusa Oli 45.
Truax, Gilford (Sarah) 1 ch farming O 80a R1 Goshen Jef 25 Ind tel.
Truax, Orin O 40a R1 Goshen Jef.
Truble, Mrs. Anna farmer O 78½a R3 Goshen Har 16.
Trueblood, Jennie 356 S Nappanee St Nappanee.
Truex, Clark (Jerusha) 9 ch farmer O 40a R3 Nappanee Loc 23 Ind tel.
Truex, Edward (Edith) 1 ch farmer T 1a R4 Wakarusa Oli 45.
Truex, Eliza R4 Goshen Con.
TRUEX, GEO. W. (Sarah) 6 ch farmer O 30a 2h 3c R3 Nappanee Loc 19 Ind tel.
TRUEX, GEO. W. farmer T 208a 7h 4c R3 Bristol Oso 14.
Truex, Harley (Ada) 3 ch windmill agent Wakarusa.
TRUEX, HIRAM (Alice) 8 ch farming T 208a 7h 4c R3 Bristol Oso 14.
TRUEX, JESSE (Helen) farmer & poultry breeder T 80a 4h 10c R2 Wakarusa Loc 1 Ind tel.
Truex, Lester R3 Nappanee Loc.
Truex, Loren (Maude) farmer & dairyman O 36a 2h 16c R4 Wakarusa Oli 45 Ind tel.
Truex, Mrs. Mary 8 ch 558 N Elm St Nappanee.
Truex, Moses E. (Mary) 1 ch farmer T 80a 2h 3c R2 Wakarusa Loc 18 Ind tel.
Truex, Samuel (Mary) farmer O 40a R4 Wakarusa Oli 45.
Truex, Samuel (Mary) 2 ch farmer O 80a R2 Wakarusa Loc 18.
Truex, Slathle laborer 202 Metzler Ave Nappanee.
Truex, W. C. (Mary E.) 5 ch laborer 202 Metzler Ave Nappanee.
Trump, S. Samuel (Ruby) 1 ch tailor O H&L 2a Berry St Middlebury Ind tel.
Trycker, Hattie farmer O 4a R3 New Paris Jack 24.
Trycker, Sam farmer T 4a R3 New Paris Jack 24.
Tschupp, Samuel (Liddie) 2 ch farmer Wakarusa.
Tully, Eli (Ellen) farming O 40a 1h 2c R1 New Paris Jack 59 Ind tel.
Tully, Henry (Laura) 7 ch farming O 34a R1 Syracuse Ben 29 Ind tel.
Tully, Ida O 4a R7 Elkhart Con.
Tully, James M. (Lena) 1 ch farm laborer O 6a R1 Syracuse Ben 53.
Tully, Jessie (Winnie) 3 ch machinist O H&L R8 Goshen Elk 23.
Tully, Melvin O 6a R4 Syracuse Ben.
Tully, Wm. A. (Jesta) 1 ch laborer 608 E Market St Nappanee.
Tully, Wm. farming R4 Syracuse Ben 80 Ind tel.
Twiford, C. E. R1 Goshen Jef.
TYSON, ELMER D. R5 Goshen.
Tyson, Joseph (Elizabeth) 5 ch farmer O 78a 5h 16c R5 Goshen Har 72 Ind tel.
Tyson, Reuben (Abbie) 4 ch farm laborer T 1c R3 Middlebury Jef 60.
Ulbich, Jas. E. R7 Elkhart Con.
Ulery, Aaron W. 1 ch farmer O 120a R3 Goshen Har 16 Ind tel.
ULERY, ALVIN J. (Lucindia) 1 ch farmer & cattle breeder T 96a 8h 4c R4 Nappanee Uni 97 Ind tel.
Ulery, Amos (Josephine) 3 ch farmer & cider mill O 14a 2h 2c R4 Goshen Elk 32 Ind tel.
Ulery, Anan (Carrie) 3 ch. farming O 120a R7 Goshen Clin 68 Ind tel.
Ulery, Charles C. (Eva) 3 ch oil dealer O H&L 80a 2h 1c Main St Middlebury.
Ulery, Charles E. (Lucinda) 1 ch mechanic 302 E Lincoln St Nappanee.
Ulery, Chas. (Nettie) bridge builder R4 Goshen Elk 6.
ULERY, CLARENCE C. (Ada) blacksmith O H&L R5 Goshen Har 73 Ind tel.
ULERY, C. J. W Lincoln Way Goshen.

Ulery, Edward W. (Lucy J.) 3 ch farmer T 135a 5h 7c R4 Nappanee Uni 96 Ind tel.
Ulery, Ernest oil dealer Main St Middlebury.
Ulery, E. F. (Addie) farmer O 120a 5h 27c R3 Goshen Har 16 Ind tel.
Ulery, Geo. D. (Alice) grocery O 2a 2c R3 Elkhart Clev 37 Ind tel.
Ulery, Howard oil dealer Main St Middlebury.
Ulery, Irene R4 Goshen Elk 7 Ind tel.
Ulery, James R1 Goshen Jef.
Ulery, Jessie C. (Emma) 2 ch implements 507 E Walnut St Nappanee.
Ulery, John D. (Mary J.) 2 ch ret farmer 705 E Market St Nappanee.
Ulery, J. L. (Effie S.) 2 ch principal & fruit grower O 80a 1h R4 Bristol Jef 32 Ind tel.
Ulery, Leona R4 Goshen Elk 7 Ind tel.
Ulery, Leta R4 Goshen Elk 32 Ind tel.
Ulery, Madge clerk 351 E Centennial St Nappanee.
Ulery, Mrs. Mary R7 Goshen.
Ulery, Melvin C. (Minnie) farmer O 33¼a 6h 12c R8 Goshen Clin 22 Ind tel.
Ulery, M. M. (Nelia) 2 ch farmer O 30a 2h 6c R4 Goshen Elk 7 Ind tel.
Ulery, Samuel (Sarah A.) 5 ch ret farmer 760 E Market St Nappanee.
Ulery, Mrs. S. F. 2 ch farming O 95½a R8 Goshen Clin 19 Ind tel.
Ulery, Wm. H. (Phoebe) 4 ch farming O 148a 12h 30c R2 Goshen Jef 78 Ind tel.
Ulery, Wm. R3 Bristol.
Ulery, Wm. (Chloe) 1 ch implement store 351 E Centennial St Nappanee.
Uline, Barney (Sadie) laborer 107 S Clark St Nappanee.
Uline, Bernard shipping clerk 605 W Market St Nappanee.
Uline, B. (M. E.) 3 ch farmer 503 W Market St Nappanee.
Uline, Lucille bookkeeper 605 W Market St Nappanee.
Uline, Walter (Nettie) 4 ch manufacturer 605 W Market St Nappanee.
Ullinger, Cory R1 Bristol.
Ulrich, Melvin 3 ch farmer O 14a 3h 1c R5 Goshen Elk 31 Ind tel.
Ulrich, Myrtle R5 Goshen Elk 31 Ind tel.
Ulrich, Wm. Ray farmer R5 Goshen Elk 31 Ind tel.
Umbaugh, Christ (Susanna) 2 ch farmer O 120a 3h 10c R1 Nappanee Uni 56 Ind tel.
Umbaugh, Henry M. (Ethel) 3 ch farmer T 80a 1h 3c R4 Nappanee Uni 70 Ind tel.
Umbaugh, Jonas (Lizzie) 2 ch painter 451 N Clark St Nappanee.
Umbaugh, Louis (Elma) 1 ch painter T H&L 1c R1 Nappanee Uni 37 Ind tel.
Umbaugh, Vern (Dora) farmer 80a 4h 8c R2 New Paris Uni 77.
Umbaugh, William (Martha) 1 ch farmer O 80a 2h 8c R4 Nappanee Uni 70 Ind tel.
Umbenhour, Bert (Hattie) 1 ch farmer O 30a 3h 4c R1 New Paris Jack 59 Ind tel.
Umbenhour, Dale (Gertrude) 1 ch farmer O 75a 5h 4c R1 New Paris Jack 59 Ind tel.
Ummel, John (Ella) 9 ch farmer O 140a R5 Elkhart Har 7 Ind tel.
Unger, George R. (Irmyn) 2 ch foreman 308 N Nappanee St Nappanee.
Ungwer, Vern (Joy) 2 ch farmer T 145a R4 Elkhart Oli 7.
Unrue, Frank cook O H&L Millersburg.
Unrue, George R1 Syracuse Ben 81 Ind tel.
Unrue, Sylvester O 20a R1 Syracuse Ben.
Unrue, Wesley (Daisy) 5 ch farmer O 60a R1 Syracuse Ben 88.
Unzicker, Christian 8 ch farmer O 187a 10h 11c R10 Goshen Elk 50 Ind tel.
Unzicker, Dan R10 Goshen.
Unzicker, Leslie R10 Goshen Elk 50 Ind tel.
Unzicker, Mabel R10 Goshen Elk 50 Ind tel.
Unzicker, Paul R10 Goshen Elk 50 Ind tel.
Upson, Clayton R3 Elkhart Clev.
Upson, Frances R3 Elkhart Clev.
Upson, James F. (Lizzie) 2 ch thresher T 8a 2h 2c R3 Elkhart Clev 37.

Day Phone 284 **Night Phone 911**

Ingerson Battery & Service Co.

Ask for the Battery with 196,000 Little Threads

SERVICE STATION

113 East Lexington Ave. **ELKHART, INDIANA**

Upson, S. S. R6 Elkhart Con.
Upton, J. C. machinist Bristol.
Upton, Mrs. Rachel 2 ch T H&L Bristol.
Urmey, Geo. R6 Elkhart Con.
Urmey, John E. R7 Elkhart Con.
UTLEY, JAMES H. (Christiana R.) farming & hog breeder O 40a 2h 3c R1 Goshen Jef 94 Ind tel.
Vail, Ralph (Sadie) 1 ch farmer T 100a 3h 20c R1 Syracuse Jack 105 B & Ind tels.
VAIL, ROBERT (Mattie E.) 3 ch farmer T 115a 2h 16c R1 New Paris Jack 93 Ind tel.
Vail, R. T. R1 Syracuse Ben.
Vanalstine, Elizabeth 1 ch farmer O 52a R2 Elkhart Oso 21 Ind tel.
Vance, Alfred (Anna) 1 ch farmer O 19a 2h 2c R2 Millersburg Clin 92 Ind tel.
Vance, Charles F. R1 Millersburg Clin.
VANCE, CHARLES (Mary) 6 ch farmer R7 Goshen Clin 68 Ind tel.
Vance, Clarence K. R9 Goshen Elk 54 Ind tel.
Vance, Franklin D. farmer R9 Goshen Elk 54 Ind tel.
Vance, F. L. (Elizabeth) farmer O 80a 6h 5c R9 Goshen Clin 101 Ind tel.
Vance, Geo. W. (Effie M.) farming O 72½a 2h 3c RD Elkhart Oso 55.
VANCE, HUBERT New Paris.
Vance, John B. (Louise) 1 ch farming O 182a R1 Millersburg Clin 56 Ind tel.
Vance, Mary 1 ch farming O 45a R2 Millersburg Ben 17 Ind tel.
VANCE, O. E. (Lavina) 3 ch farmer & swine breeder 84a 80h 9c R3 New Paris Jack 41 Ind tel.
Vance, Wm. J. O 40a R1 Millersburg Clin.
Vance, Wm. O R7 Goshen Clin 68 Ind tel.
Vance, Wm. (Maggie) 3 ch farmer T 155a 12h 4c R9 Goshen Elk 54 Ind tel.
Van Der Veen, Mrs. J. 657 E Walnut St Nappanee.
Vanderveer, Hattie farmer O 14a 1h 4c R2 New Paris Jack 42.
Vanderveer, Ida farmer O 14a R3 New Paris Jack 42.
Vanderveer, John (Alice) farmer O 63a 2h 9c R3 New Paris Jack 41 Ind tel.
Vango, Andrew R7 Elkhart Con.
Van Hamper, Edward (Mary) truck gardener O 20a 1h 2c R1 Goshen Jef 54.
VAN HANXLEDEN, F. (Gertrude) 3 ch cigar mfr & farmer O 10a 1c Bristol Wash 42 Ind tel.
VAN HANXLEDEN, GENEVIEVE student Bristol Wash 42 Ind tel.
Van Hanxleden, L. 4 ch cigar manufacturer O H&L 10a Bristol Ind tel.
Van Ness, Mrs. R. W. 116 W Garfield St Goshen.
Van Scoik, Chas. (Fastina M.) 4 ch farmer O 13a T 93a R4 Goshen Har 8 Ind tel.
Van Scoik, Clare R6 Elkhart Con 76 Ind tel.
Van Scoik, Edna teacher R6 Elkhart Con 76 Ind tel.
Van Scoik, Moses (Adeline) 6 ch gardener & fruit O 2½a 1h 1c R6 Elkhart Con 76 Ind tel.
VAN SICKLIN, CLYDE Cosmo St Goshen.
Van Sloaten, John C. (Marguerite) 3 ch collector T H&L Goshen Elk 23.
Vantilburg, Belle O 1a R7 Elkhart Con.
Vantilburg, Glen R7 Elkhart Con.
Vantilburg, Guy R7 Elkhart Con.
VANTILBURG, WM. R3 Elkhart.
Varns, Clarence hardware clerk Main St Middlebury.
Varns, E. (Clara) hardware dealer H&L Main St Middlebury.
Varranken, Henry R4 Elkhart Con.
Veazey, Glen (Gladys) 1 ch farmer T 213a 6h 7c R1 Osceola Bau 2 Ind tel.
Vernon, O. C. (Elva L.) 4 ch farming & hog breeder O 180a R2 Millersburg Ben 39 Ind tel.
VIMMEL, JOHN R5 Elkhart.
VIOLETT, ISAIAH (Helen C.) farmer O 26½a R9 Goshen Elk 68 Ind tel.
VIOLETT, JAMES E. (Mary B.) farmer O 170a R9 Goshen Elk 68 Ind tel.
Violett, Mrs. John 4 ch farmer O 170a 1h 3c R9 Goshen Elk 68 Ind tel.
Violett, Malissa R9 Goshen Elk.
Violett, Melvin J. O 29a R1 New Paris Jack.
VIOLETT, SARAH R9 Goshen.
Virgil, Alzada 1 ch O H&L Bristol.
Virgil, Carl machinist Bristol.
Virgil, Everett laborer Bristol.
Virgil, H. H. O 80a R2 Bristol Wash.
Virgil, Mrs. Mattie 2 ch O H&L Bristol.
Viscounty, Florence O 43a R2 Bristol Wash.
VORHIS, DELLA 3 ch farming O 40a 1h 2c R1 New Paris Jack 98.
Vorhis, H. G. O 80a R4 Syracuse Ben.
Waburn, Emeret (Mary) laborer O H&L Benton Ben 30.
Waddell, James (Mary) 6 ch ret O H&L Millersburg.
Wade, Fred laborer Bristol.
WAGLEY, DOROTHY student R4 Bristol Wash 58.
WAGLEY, FLOSSIE H S student R4 Bristol Wash 58 Ind tel.

WAGLEY, ORVILLE student R4 Bristol Wash 58.
WAGLEY, WM. (Jennie) 4 ch O H&2Lots T 120a 7h 8c R4 Bristol Wash 57 Ind tel.
Wagner, Albert (Jane) 5 ch farmer O 40a 2h 4c R1 Nappanee Uni 72 Ind tel.
Wagner, Anthony G. (Beatrice) farmer 2a R6 Elkhart Con 79 Ind tel.
Wagner, Catherine R4 Wakarusa Har.
Wagner, C. H. R4 Elkhart Bau.
Wagner, Frank (Ethel) 2 ch farmer T 80a R2 Wakarusa Loc 7.
Wagner, Geo. (Anna) 8 ch farmer O 2a R1 New Paris Jack 94.
WAGNER, HARRY (Land) 8 ch butcher O 34a 1h 1c R1 Elkhart Oso 42.
Wagner, Harvey (Deldia) 3 ch farmer T 20a 1h 2c R2 New Paris Jack 91.
Wagner, Henry (Debora) 1 ch boarding house Wakarusa.
Wagner, Irvin (Salome) 1 ch farmer T 239a 2h 3c R1 Nappanee Uni 59.
Wagner, Isaac J. (Alma) contractor O 30a 2h 2c R4 Wakarusa Har 87 Ind tel.
WAGNER, JANE Goshen.
Wagner, John H. O 19a R2 New Paris Jack.
WAGNER, JOHN R4 Wakarusa.
Wagner, Mervin (Eva) 1 ch farmer T 239a 2h 4c R1 Nappanee Uni 61 Ind tel.
Wagner, Raymond R7 Elkhart Con.
Wagner, Samuel C. (Bessie) 2 ch doctor Wakarusa.
Wagner, Susanna 1 ch 751 W Walnut St Nappanee.
Wagner, Verry O 21a R1 Elkhart Oso.
Wagner, Wallace (Cora) 5 ch O 40a 2h 1c R1 Syracuse Jack 109.
Wagner, William O 23a R1 Elkhart Oso.
Wagner, William (Catherine E.) 7 ch farmer 239a R1 Nappanee Uni 61 Ind tel.
Wagner, William H. (Dora) 2 ch farmer O 60a 4h 6c R4 Wakarusa Har 67.
Wagner, Wm. H. (Barbara) 4 ch farmer & teaming O 7½a 2h 1c R3 Goshen Elk 8 & 9 Ind tel.
WAGNER, WM. I. (Mary) 3 ch farmer & breeder O 37a 3h 1c R5 Goshen Har 44 Ind tel.
Wagner, Wm. (Zeula) 1 ch 152 Rosenberger St Nappanee.
Wagner, Winifred student Wakarusa.
Wakeman, Charles (Dora) 3 ch farming O 132a R2 Millersburg Ben 25 Ind tel.
Wakeman, Everett R2 Millersburg Ben.
Walker, Angie bookkeeper Goshen Elk 10 Ind tel.

Harvest Time in Elkhart County.

WALKER, FRANK O. (Bell C.) 2 ch farmer & stock dealer O 494a 13h 50c R2 Middlebury Yor 52 Ind tel.
Walker, Geo. W. (Rosa) 3 ch carpenter O 6½a 2h 4c R7 Elkhart Con 1 Ind tel.
Walker, Glen Goshen Elk 10 Ind tel.
Walker, Mary bookkeeper Goshen Elk 10 Ind tel.
WALKER, ROSEMOND R2 Middlebury Yor 52 Ind tel.
Walker, Susan 4 ch R3 Goshen Elk 32 Ind tel.
WALKER, THOS. C. student R2 Middlebury Yor 52 Ind tel.
Walker, T. J. (Rachel) 4 ch ret farmer 5½a 1h 1c Goshen Elk 10 Ind tel.
Walkins, Frank O 40a R1 Osceola Bau.
WALL, HENRY (Emma E.) 2 ch O 107a T 200a R5 Bristol Wash 45 Ind tel.
WALL, DUFFY farmer T 300a R5 Bristol Wash 45 Ind tel.
WALL, VIOLA M. R5 Bristol Wash 45 Ind tel.
Wallace, Aaron (Mary) 6 ch farmer O 50a R4 Goshen Har 40 Ind tel.
Wallace, Chas. E. R5 Goshen Har.
Wallace, Mrs. Eve E. 1 ch farmer O 4a Goshen Har 27.
Wallace, E. (Anna) 15 ch farmer O 15¼a R4 Goshen Har 41 Ind tel.
Wallace, J. (Elizabeth) 4 ch farmer O 20a 2h 2c R4 Goshen Har 8.
Wallace, J. E. (Martha) 2 ch farmer T 85a R3 Goshen Har 13 Ind tel.
Wallace, Oliver farmer T 60a 4h 10c R4 Goshen Har 51 Ind tel.
WALLACE, PHARES (Chloe) thresher & farmer T 40a 2h 3c R5 Goshen Har 48 Ind tel.
Wallace, U. E. (Elizabeth) thresher T H&L 3h R4 Goshen Har 40 Ind tel.
Wallace, W. H. (Minerva) 3 ch farmer O 80a 3h 8c R5 Goshen Har 44 Ind tel.
Walmer, Mrs. Ida R1 Middlebury.
Walmer, Noah farmer T 35a R4 Goshen Har 8 Ind tel.
Walmer, Solomon (Mary) 4 ch farmer O 35a R4 Goshen Har 8 Ind tel.
Walter, Albert (Trilla) 1 ch farmer O 95a 3h 2c R1 Nappanee Uni 33 Ind tel.
Walter, A. R. (Ruth) farming T 160a 3h 5c R2 Elkhart Clev 6.
Walter, Daniel (Lucinda) 2 ch farmer O 120a 2h 2c R1 Nappanee Uni 34 Ind tel.
WALTER, D. F. (Minnie) 2 ch farming T 160a 6h 15c R3 Elkhart Clev 7 Ind tel.
WALTER, FRANK A. (Kate) 5 ch farming O 56a 2h 1c R4 Elkhart Bau 7 Ind tel.
Walter, Harry (Della) 2 ch trimmer T 10a R7 Elkhart Con 35½ Ind tel.
WALTER, HENRY (Gertrude) 4 ch farmer O 94a 4h 5c R3 New Paris Uni 31 Ind tel.
Walter, Julian (Grace) physician T H&L Bristol Ind tel.
Walters, Burton L. (Elida E.) 1 ch farmer O 40a 2h 2c R1 Middlebury Mid Ind tel.
Walters, Chester (Christina) 1 ch barber N Main St Nappanee.
Walters, Elmer 5 ch T 120a R1 Middlebury Mid 16.
Walters, Floyd (Hazel) day laborer Wakarusa.
Walters, Frank O 55a R4 Elkhart Bau.
Walters, Frank (Sarah) 4 ch farmer Nappanee.
Walters, Harriett 2 ch O 23a R1 Middlebury Mid 66 Ind tel.
Walters, Ira (Lula) 2 ch farmer T 80a 7h 6c R1 Nappanee Uni 64 Ind tel.
Walters, Jacob (Anna) 6 ch lumber dealer Wakarusa.
Walters, Jacob (Etta) 9 ch banker 152 N Elm St Nappanee.
Walters, Jesse (Mary) 2 ch farmer O 40a T 67a 4h 4c R1 Nappanee Loc 24 Ind tel.
Walters, John Howard farmer T 40a 2h R1 Middlebury Mid 66 Ind tel.
Walters, Mrs. John 8 ch Wakarusa.
Walters, J. H. (Katherine) 5 ch druggist Main St Middlebury Ind tel.
Walters, Lulu 152 N Elm St Nappanee.
Walters, Mary E. R1 Middlebury Mid 66 Ind tel.
Walters, Mehrie (Minnie) 2 ch druggist 258 N Nappanee St Nap.
Walters, Milo O R6 Elkhart Con.
Walters, Oscar 1 ch 655 W Walnut St Nappanee.
Walters, Ralph (Golda) lumber dealer Wakarusa.
Walters, Ray E. (Ethel M.) 2 ch bookkeeper 352 N Madison St Nap.
WALTER, RAY R2 Elkhart.
Walters, Vernon (Bessie) 2 ch meat market 601 W Market St Nappanee.
Walters, Wm. J. R1 Nappanee Uni.
Wambaugh, Chas. (Rachel) 6 ch farmer O 62a 2h R9 Goshen Mid 109.
Wangaman, Nicholas (Edythe) 1 ch music teacher & piano tuner O 2a 1h R6 Goshen Elk 57 Ind tel.
Wanner, Daniel (Leah) 6 ch farmer O 12a R4 Goshen Har 27.

Warbel, Frank (Nora) 4 ch farming T 56a R1 Syracuse Ben 32.
Ward, Chas. R5 Elkhart Bau.
WARD, ERNEST E. moulder R7 Elkhart Con 19.
WARD, FRANKLIN L. 7 ch farm laborer R7 Elkhart Con 19.
WARD, HENRY L. (Agnes L.) 2 ch machinist O 2a R7 Elkhart Con 19.
Ward, Ira (Eunice) T 120a 6h 4c R1 Osceola Bau 40.
Ward, Roy R1 Osceola Bau.
Ward, Roy R5 Elkhart Bau.
Warfel, Robert R6 Elkhart Con.
Warledge, E. Benton.
Warner, Mrs. Addie 4 ch farmer T 93a 3h 5c R8 Goshen Elk 23 Ind tel.
Warner, Alvin L. (Lotta) 2 ch farming & trucking O 20a 3h 1c R3 Elkhart Clev 18 Ind tel.
Warner, Demain farmer R8 Goshen Elkhart 23 Ind tel.
Warner, Edward (Minnie A.) 2 ch farmer O 42a 6h 4c R1 Nappanee Uni 55 Ind tel.
Warner, Geo. W. (Marie) farming T 160a 8h 18c New Milford Jack 113 Ind tel.
Warner, Harold farmer R8 Goshen Elk 23 Ind tel.
WARNER, HARRY J. (Myrtle) blacksmith T H&L 1h R4 Wakarusa Har 87.
Warner, Henry (Dora) 1 ch farmer T 4a R3 Elkhart Clev 18.
Warner, J. C. farmer R8 Goshen Elk 23 Ind tel.
Warner, Lloyd N. (Minerva) 2 ch farming O 80a 2h 5c R4 Elkhart Bau 14 Ind tel.
Warren, F. D. (Mildred E.) sales manager 857 E Market St Nappanee.
Warrick, Homer L. H S student R5 Bristol Yor 41 Ind tel.
Warrick, John L. H S student R5 Bristol Yor 41 Ind tel.
Warrick, Wm. O. (Edith E.) 4 ch farmer O 129a R5 Bristol Yor 41 Ind tel.
Warstler, A. W. (Annie) 5 ch farming O 40a 5h 7c R1 Syracuse Jack 106 Ind tel.
WARSTLER, J. H. New Paris.
WARSTLER, O. H. (Susie) 8 ch farming O 40a R1 Syracuse Ben 84 Ind tel.
WARSTLER, T. HUGH (Susanna) farmer & breeder T 115a R1 Syracuse Ben 33 Ind tel.
Waterman, Chas. R. office work R6 Elkhart Con 47.
Waterman, Daniel (Rosa) 2 ch shoe cobbler 506 S Main St Nappanee.
Waterman, Daniel (Bertha C.) 1 ch farmer T 40a 4h 10c R3 Goshen Har 11 Ind tel.
Waterman, Mrs. Elizabeth 8 ch farmer O 90a 2c R3 Goshen Har 11 Ind tel.
Waterman, Harden (Mary) 4 ch farming T 80a 4h 6c R7 Elkhart Con 3 Ind tel.
Waterman, J. (Susa) 5 ch farmer O 3a R5 Elkhart Har 5.
Waterman, M. F. O R7 Elkhart Con.
WATERMAN, URIAS (Sarah C.) 2 ch farming & gardener O 20a 1h 2c R6 Elkhart Con 47.
Waters, Claud farmer R3 Elkhart Oso 5.
Watkins, Frank (Maggie) 7 ch O 64a 5h 15c R1 Osceola Bau 26.
Watkins, Thomas (Millie) 2 ch farming O 140a 6h 3c R2 Goshen Jef 51 Ind tel.
Watson, Albert (Alice) 3 ch farming (Rhode Island red chickens) O 80a 3h 4c R4 Bristol Jef 7 Ind tel.
Watson, Dave farmer O 79a 2h R1 Syracuse Jack 102.
Watson, Jean R4 Bristol Jef.
WATTS, GLENN R1 Bristol.
Wauganian, Argus (Losha) 3 ch farming O 60a 3h 9c R1 Goshen Jef 51 Ind tel.
WEAN, MRS. H. 705 E Madison St Goshen.
Wear, Mrs. Lydia ret O H&L Millersburg Ind tel.
Weatherhead, Robt. (Sarah E.) 1 ch T H&L R2 Bristol Wash 18 Ind tel.
WEAVER, AARON (Lucy) farming T 80a 2h 3c R3 Elkhart Oso 34 Ind tel.
Weaver, Arch O 140a New Paris.
Weaver, Benj. farmer R2 Bristol Yor 6½.
Weaver, B. F. R6 Elkhart Con.
Weaver, Christian (Julia) 3 ch farmer O 180a 4h 3c R1 Nappanee Uni 33 Ind tel.
Weaver, Christian W. (Eliza) 4 ch farmer O 50a 4h 9c R1 Nappanee Uni 49 Ind tel.
Weaver, Christian Z. (Fannie) 4 ch farmer part owner 80a 1h 1c R5 Goshen Har 69.
Weaver, C. P. (Sarah) 5 ch farmer O 100a 4h 9c R4 Goshen Har 53 Ind tel.
Weaver, David 8 ch teamster Wakarusa.
Weaver, Eli (Barbara) 3 ch farmer part owner 80a 3h 7c R5 Goshen Har 69.
Weaver, Elma G. music teacher R1 Middlebury Mid 32 Ind tel.
Weaver, Emma R4 Goshen Har 42 Ind tel.
Weaver, Mrs. Emma 4 ch O 120a 1h R1 Middlebury, Mid 32 Ind tel.

Weaver, Emmett H. (Dora) 5 ch farmer O 51a R1 Syracuse Ben 85 Ind tel.
Weaver, Enos (Emma) 7 ch clerk T H&L R5 Goshen Har 70 & 87 Ind tel.
WEAVER, EVA ANN O 100a R2 Bristol Yor 6½.
Weaver, Geo. M. R2 New Paris Uni.
WEAVER, GEO. W. (Keturah) 2 ch farming T 96a 6h 10c R2 Goshen Con 12 Ind tel.
Weaver, Glenwood R3 New Paris Jack.
Weaver, Harvey C. breeder part owner 93a 6h 18c R4 Goshen Har 42 Ind tel.
Weaver, Henry B. (Lizzie) 6 ch farmer O 76a 5h 7c R5 Goshen Har 71 Ind tel.
WEAVER, HENRY M. (Amanda) 11 ch farmer O 85a 7h 14c R3 Wakarusa Har 64 Ind tel.
WEAVER, HENRY S. (Clara) 7 ch laborer T H&L 1h 1c R1 Nappanee Uni 71 Ind tel.
WEAVER, HENRY S. (Claude) 1 ch general store & coal yard O Foraker Ind tel.
Weaver, Henry W. cattle breeder part owner 93a 6h 18c R4 Goshen Har 42 Ind tel.
Weaver, Ira D. painter part owner 93a 6h 18c R4 Goshen Har 42 Ind tel.
WEAVER, IRA (Mary) 4 ch machinist T H&L 1c R1 Nappanee Uni 57 Ind tel.
Weaver, Jennie R4 Goshen Har 42 Ind tel.
Weaver, Joel S. (Emma) 1 ch farmer 60a 5h 17c R6 Goshen Uni 16 Ind tel.
WEAVER, JOHN (Lizzie) 2 ch farmer O 27a 1h 3c R3 New Paris Uni 30 Ind tel.
Weaver, John (Etta) farmer O 45a 1h 5c R6 Goshen Elk 59 Ind tel.
Weaver, John (Rilla) 1 ch farming O 40a R1 Goshen Jef 58 Ind tel.
Weaver, John (Minnie) 2 ch farmer O 60a 5h 4c R4 Wakarusa Uni 12 Ind tel.
Weaver, John B. (Lydia S.) 4 ch farmer O 200a 8h 23c R6 Goshen Uni 21 Ind tel.
Weaver, John H. (Libbie) 4 ch farmer O 38a 2h 4c R8 Goshen Clin 44 Ind tel.
WEAVER, JOHN M. (Anna) 5 ch farmer O 55a 5h 6c R5 Goshen Har 54.
Weaver, Joseph H. (Anna) 3 ch milk inspector O 40a 2h 6c R8 Goshen Elk 27 Ind tel.
Weaver, Justus O 3a R7 Elkhart Con.
Weaver, J. Earl (Clara) 1 ch baker Mill St Middlebury.
Weaver, Katie R8 Goshen Elk 22.
Weaver, Mrs. Lydia O 100a R2 Bristol Yor 6½.
Weaver, Mahlon farmer R8 Goshen Elk 22.
Weaver, Margaret O 6a R7 Elkhart Con.
Weaver, Martin J. (Elizabeth) 2 ch carpenter 551 N Clark St Nappanee.
Weaver, Mary 1 ch 156 W Centennial St Nappanee.
Weaver, Michael farmer T 180a 3h R1 Nappanee Uni 33 Ind tel.
Weaver, Milo (Ella) farm laborer T H&L R5 Goshen Har 73.
WEAVER, MILO farmer T 80a R3 New Paris Uni 31.
Weaver, Milton A. (Alice) 2 ch farmer O 125a 7h 10c R3 New Paris Jack 6 Ind tel.
Weaver, Moses (Mary) 9 ch farmer & breeder O 75a 10h 4c R8 Goshen Elk 22.
WEAVER, MOSES (Dora) 1 ch farmer O 57a 5h R3 Middlebury Mid 78.
WEAVER, M. S. (Clara) 4 ch farmer O 80a 3h 13c R5 Goshen Har 56.
WEAVER, M. W. (Catherine) 4 ch farmer O 80a 9h 16c R2 Wakarusa Loc 4 Ind tel.
Weaver, Nathan (Clara) 5 ch farmer T 120a 3h 2c R5 Goshen Har 58 Ind tel.
Weaver, Nelson R. R4 Wakarusa Uni.
Weaver, Newton R. (Eva N.) 3 ch cement walk maker O H&L 1c R6 Elkhart Con 34.
Weaver, Noah farmer & thresher O 100a R2 Bristol Yor 6½.
Weaver, Noah farmer R8 Goshen Elk 22.
Weaver, Noah (Lydia) 6 ch farmers' supplies O 160a 1h Foraker Uni 15 Ind tel.
WEAVER, NOBLE I. (Florence) farmer T 140a 6h 7c R2 New Paris Jack 37 Ind tel.
Weaver, Oscar (Inez) farmer T 40a R3 Goshen Har 10 Ind tel.
Weaver, Oscar (Minnie) 3 ch farmer T 95a 7h 10c R1 Wakarusa Oli 25 Ind tel.
WEAVER, REUBEN (Salome) 4 ch farming T 120a 5h 5c R7 Elkhart Con 45.
Weaver, Richard farmer T 180a R1 Nappanee Uni 33 Ind tel.
Weaver, Samuel O 80a R1 Osceola Oli.
Weaver, Theron (Nina) 1 ch clerk Wakarusa.
Weaver, Tobias R6 Elkhart Con.
Weaver, Walter R7 Elkhart Con.
WEAVER, WM. H. 321 S Eighth St Goshen.
Weaver, Wm. S. R3 Wakarusa Har.
WEAVER, WILLIAM W. (Sadie) 5 ch farmer O H&L 5h 4c R4 Wakarusa Har 90 Ind tel.

Weaver, Wm. (Ona) 5 ch plasterer T 1a 1h 1c R7 Elkhart Con 19.
Weaver, W. H. (Beulah) 1 ch farmer O 10a 2h 2c R10 Goshen Clin 46 Ind tel.
Webb, Henry R1 Elkhart Oso.
Weber, Chas. J. R7 Elkhart Con.
Weber, Frank J. (Lyda) 3 ch teamster 704 N Clark St Nappanee.
WEBER, JOHN J. (Anna) 6 ch farmer O 41a 4h 4c R3 New Paris Jack 3 Ind tel.
Weber, Ralph C. (Ruth) 1 ch farming (Reg Poland China Hogs) T 160a R1 Syracuse Ben 51.
Wedle, Jesse farmer O 180a R4 Syracuse Ben 29 Ind tel.
Weed, Herbert R1 Elkhart Oso.
WEGNER, EDNA R6 Goshen Har 79.
Wehr, Jack (Rilla) 2 ch O 100a R3 Goshen Jef 73.
WEHRLEY, FRANK Lincoln St Nappanee.
Wehrly, Charlotte New Paris.
Wehrly, Edward O 26a R2 Millersburg Ben.
Wehrly, Edwin (Ada B.) 1 ch farming O 67a R2 Millersburg Ben 27 Ind tel.
Weigel, Clayton M. R R agent bds R4 Wakarusa Uni 15.
Weis, Geo. (Annie) 1 ch farmer O 10a 2h 1c R1 Granger Clev 13.
Weis, Joseph (Barbara) 11 ch farmer O 80a 2h 6c R4 Elkhart Bau 14 B tel.
Weis, Peter (Grace) 4 ch farming O 5a 4h R4 Elkhart Bau 15 B tel.
Weis, Wm. R4 Elkhart Bau.
Weisshaar, G. A. New Paris.
Weister, Ora (Macy) 2 ch farmer R8 Goshen Clin 26.
WELDY, AARON (Ruth) 1 ch auto agent Wakarusa.
Weldy, Adron operator Wakarusa.
Weldy, Allen student Wakarusa.
WELDY, AMOS (Mary) 4 ch farmer O 132a 11h 13c R2 Wakarusa Loc 4 Ind tel.
Weldy, A. J. (Stella) 1 ch farmer O 80a 5h 4c R3 New Paris Uni 19 Ind tel.
WELDY, CHAS. Wakarusa.
WELDY, CORNELIUS (Goldia) 2 ch farmer & breeder T 142a 12h R2 Wakarusa Loc 16.
Weldy, C. F. (Pearl) 2 ch farmer & breeder T 80a 7h 6c R2 Wakarusa Loc 4 Ind tel.
Weldy, Geo. (Lucretia) 5 ch farmer O 87a R3 Wakarusa Oli 24 Ind tel.
Weldy, Henry (Alma) 6 ch farmer O 22½a R2 Wakarusa Oli 47.
Weldy, Homer R. (Cloe) 2 ch farmer O 80a 4h 10c R1 Nappanee Uni 36 Ind tel.
Weldy, Jacob (Nancy) 3 ch farmer O 5a R1 Nappanee Loc 41 Ind tel.
Weldy, Jacob (Hannah) 6 ch ret farmer Wakarusa.
WELDY, JOE W. R2 Wakarusa.
WELDY, JOHN R2 Wakarusa.
WELDY, JOHN C. (Cora) 3 ch farmer O 60a 4h 7c R3 Nappanee Loc 40 Ind tel.
Weldy, J. I. (Rhoda) 4 ch farmer O 59¼a R2 Wakarusa Loc 7 Ind tel.
WELDY, LEANDER (Elizabeth) 2 ch farmer O 85a 6h 8c R5 Goshen Har 37 Ind tel.
Weldy, Levi (Emma) 8 ch day laborer Wakarusa.
WELDY, LLOYD L. (Maggie) 5 ch farmer poultry breeder O 40a R2 Wakarusa Oli 37 Ind tel.
Weldy, Nelson E. (Wilma) 2 ch farming T 60a 3h 10c R6 Elkhart Con 54 Ind tel.
WELDY, NOAH part owner 80a R2 Wakarusa Loc.
Weldy, Orin J. R2 Wakarusa Loc.
Weldy, Orvil (Matilda) 1 ch farmer T 120a R1 Wakarusa Oli 49 Ind tel.
Weldy, Silas O 48a R1 Wakarusa Oli.
Weldy, Susanna R2 Wakarusa Loc.
Weldy, Sylvester Y. (Edna) 2 ch grocer Wakarusa.
Weldy, S. R. (Alvia) 1 ch farmer T 58a 2h 3c R3 Wakarusa Oli 26 Ind tel.
WELDY, TIMOTHY (Ella) 5 ch farmer O 10a 3h 3c R4 Wakarusa Uni 8 Ind tel.
Weldy, Walter (Rose) 2 ch farmer O 80a 10h 8c R2 Wakarusa Loc 16 Ind tel.
Wellbaum, David (Isabel) farmer O 83a R2 Bristol Wash 18.
Wellbaum, Luther (Mildred) 1 ch farmer & milk hauler 3h Berry St Middlebury.
Weller, Henry miller O Bristol Ind tel.
WELLER, WARREN A. (Bertha A.) 4 ch farming T 40a 2h 1c R4 Elkhart Clev 35 B tel.
Wells, Gladys student R2 Bristol Yor 12.
Wells, John O 142a R3 Bristol Wash.
Wells, Marguerite R3 Bristol Wash.
Wells, Thomas O 58a R3 Bristol Wash.
Welsh, Addie 252 N Rosenberger St Nappanee.
Welty, Abraham 7 ch farmer T 80a R4 Goshen Elk 4.
Welty, Anna bookkeeper 602 W Van Buren St Nappanee.
WELTY, AUGUST ALBERT (Grace) 4 ch farmer T 75a 2h 3c R2 Bristol Yor 31.
Welty, Bertha bookkeeper 602 W Van Buren St Nappanee.

Welty, Charles E. (Clara A.) farmer T 101a 7h 16c R4 Goshen Har 42 Ind tel.
Welty, David O 55a R4 Nappanee Uni.
Welty, David (Maggie) 1 ch laborer E Market St Nappanee.
Welty, Irving (Sadie) 2 ch farmer O 40a 2h 3c R6 Goshen Elk 56 Ind tel.
Welty, Jessie (Caroline) 3 ch farmer 602 W Van Buren St Nappanee.
Welty, Josiah New Paris.
Welty, Katherine R4 Goshen Elk 4 Ind tel.
WELTY, NOAH (Salome) 3 ch carpenter & bee keeper O 2a 1h R4 Nappanee Uni 58 Ind tel.
Welty, Sam (Myrtie) 2 ch farming T 140a 3h 13c R2 Goshen Jef 79 Ind tel.
WELTY, S. H. New Paris.
Welty, Theodore farmer R4 Goshen Elk 4 Ind tel.
Welty, Wm. H. farmer R6 Goshen Elk 58.
Welty, Wm. (Bessie) 3 ch carpenter 554 N Main St Nappanee.
Wenger, Alice farming O R4 Elkhart Bau 28.
Wenger, Allen R4 Goshen Har.
Wenger, Anna part owner 40a R1 Osceola Oli.
WENGER, A. E. O 109a R4 Elkhart Bau.
WENGER, DANIEL EDWARD (Orie) 2 ch farmer O 76a 4h 6c R1 Middlebury Mid 35 Ind tel.
WENGER, DAVID S. (Eva) 7 ch breeder O 100a 7h 16c R3 Wakarusa Har 60 Ind tel.
WENGER, D. W. (Anna) 9 ch farmer & breeder O 81a R4 Elkhart Oli 10 Ind tel.
Wenger, Eli (Mary) 4 ch farmer O 52½a R4 Goshen Har 26.
Wenger, Eli (Susie B.) farmer O 60a 3h 7c R3 Wakarusa Oli 30 Ind tel.
Wenger, Enos W. R4 Goshen Har.
Wenger, Goldie clerk Wakarusa.
Wenger, Henry (Elizabeth) 3 ch farmer Wakarusa.
WENGER, HENRY M. (Susan) 6 ch farmer O 80a 4h 6c R6 Goshen Har 79.
WENGER, H. G. R3 Wakarusa.
Wenger, Jacob G. (Magdelena) 3 ch ret farmer Wakarusa.
Wenger, John (Lucy) 2 ch farmer O 75a 4h 7c R9 Goshen Clin 41 Ind tel.
Wenger, Michael (Solema) 3 ch farmer O 80a 4h 12c R4 Goshen Har 25.
Wenger, Noah R5 Goshen Har.
Wenger, Orie R1 Middlebury Mid.
WENGER, SAMUEL S. (Rebecca) 8 ch farmer O 80a R3 Wakarusa Oli 29 Ind tel.
WENGER, SAMUEL W. (Clara) farmer T 79a 4h 8c R5 Goshen Har 57 Ind tel.
Wenger, Susan O 20a R1 Wakarusa Oli.
Werker, Lewis O 195a R1 Ligonier Ben.
Werker, Thad R1 Ligonier Ben.
Werner, Calvin (Bessie) 2 ch lumber dealer Wakarusa.
Werner, George garage & Maxwell part owner 1h R3 New Paris Uni 30 Ind tel.
Werner, Mrs. Martha 7 ch farmer O 34a 1h 2c R3 New Paris Uni 30.
Werntz, Mrs. Christian 2 ch Wakarusa.
Werntz, George M. custom grinding & cider mill O H&L&mill R4 Wakarusa Uni 15.
Wert, C. F. R2 Millersburg Clin.
Wert, Geo. W. (Lizzie) farmer O 10a 1c R3 Goshen Elk 32 Ind tel.
Wert, Josiah R2 New Paris Jack.
Wert, Josiah (Martha N.) 4 ch farming 40a 2h 1c R2 Goshen Jef 78.
Wert, J. W. (Anna) 2 ch farmer T 80a 2h 4c R7 Goshen Clin 80 Ind tel.
Wesner, Rev. J. W. 651 S Main St Nappanee.
WEST, C. F. (Asenath J.) 8 ch farmer T 80a 5h 8c R2 Millersburg Clin 86 Ind tel.
West, Otis C. (Nettie) 2 ch farming O 68a 3h 2c R2 Goshen Jef 40.
WEST, RAY farmer R1 Millersburg Clin 86 Ind tel.
West, W. G. (Celia) farmer R1 Millersburg Clin 86 Ind tel.
Weybright, A. B. New Paris.
Weybright, Charles (Nettie) 2 ch farmer O 80a R4 Syracuse Ben 52 Ind tel.
Weybright, Daniel O 207a R1 New Paris Ben.
WEYBRIGHT, D. W. New Paris.
Weybright, Harley O 80a New Paris.
Weybright, Jacob F. 2 ch farming O 160a 4h 2c R1 Syracuse Jack 103 Ind tel.
Weybright, John O. (Bertha) 2 ch farming O 159¼a 11h 14c R1 Syracuse Jack 99 Ind tel.
Weybright, John W. New Paris.
WEYBRIGHT, WM. H. (Susana) 4 ch farming O 80a 1h 1c R1 Syracuse Jack 99 Ind tel.
Weyburn, Edna bookkeeper 601 E Walnut St Nappanee.
WEYBURN, EFFIE D. Box 341 Nappanee.
Weyburn, George (Martha E.) 7 ch ret 601 E Walnut St Nappanee.
Weyburn, Mrs. S. H. 5 ch O H&3L Millersburg.
Weygand, Herbert L. (Maude E.) 1 ch express agent 455 S Main St Nappanee.

Weygand, Hubert E. (Ida) 3 ch restaurant 207 N Main St Nappanee.
Weygand, Jacob M. (Mary S.) 3 ch hotel proprietor 152 W Lincoln St Nappanee.
Weyrick, Arthur E. (Dora E.) 4 ch farming O 77a 6h 14c R4 Elkhart Bau 26 B tel.
Weyrick, Minas M. (Ada) 1 ch restaurant O H&L Middlebury Ind tel.
Whaley, John (Alfreta) 3 ch farmer O 30a T 90a 2h R2 Bristol Yor 12.
WHALEY, RAY L. (Mary A.) farmer O 60a 2h 2c R2 Bristol Yor 11 Ind tel.
Whehrly, Roy New Paris.
WHETTEN, JOHN M. (Delilah) farmer O 47a 3h 4c R1 New Paris Jack 114 Ind tel.
WHETTEN, WOODFORD (Ida) 4 ch farming O 62½a 4h 4c R1 New Paris Jack 69.
Whirledge, Asa bookkeeper R8 Goshen Clin 22 Ind tel.
Whirledge, Eli (Amelia G.) 1 ch farming & carpenter O 5a 1c R1 Goshen Jef 94.
WHIRLEDGE, JOB (Florence) 1 ch farmer & carpenter O 80a R8 Goshen Clin 24.
Whirledge, Leo (Ethel) 1 ch farmer T 160a 4h 5c R8 Goshen Clin 22.
Whirledge, Minnie R8 Goshen Clin 22 Ind tel.
Whirledge, Noah (Elizabeth 9 ch farmer O 120a 2h R8 Goshen Clin 22 Ind tel.
Whirledge, Orlando farmer R8 Goshen Clin 22 Ind tel.
Whisler, John (Liddie) 2 ch ret farmer 406 W Market St Nappanee.
Whisler, John (Florence) 3 ch farmer Wakarusa.
Whisler, Jonas L. 2 ch farming & butcher O 40a 5h 5c R3 Goshen Con 89 Ind tel.
Whitaker, Earl E. (Pearl) farmer T 120a R5 Elkhart Har 5 Ind tel.
Whitaker, J. E. (Clara) 1 ch farmer O 120a R5 Elkhart Har 5 Ind tel.
WHITE, AMANDA J. 1 ch farming O 80a 1h 1c R1 Elkhart Oso 11.
White, C. A. O 197a R3 Bristol Wash.
WHITE, EVA M. farmer O 80a 1h 1c R1 Elkhart Oso 11.
WHITE, HENRY (Dessa) 1 ch farming & meat dealer O 40a 4h 6c R1 Elkhart Oso 52.
Whitehead, Albert (Sivilla) 2 ch farmer 60a 4h 5c New Paris Jack 32 Ind tel.
Whitehead, Bert R6 Elkhart Con.
WHITEHEAD, CARL (Della) 4 ch farmer O 40a T 160a 5h 4c R2 New Paris Uni 53 Ind tel.
Whitehead, Mrs. Donald 1 ch 356 S Locke St Nappanee.
Whitehead, Ed. D. (Dellina) farmer O 40a 3h 3c R3 New Paris Uni 54 Ind tel.
Whitehead, Elmer, O New Paris.
Whitehead, Everett E. R24 Nappanee Uni.
Whitehead, Frank J. O 20a New Paris.
Whitehead, George A. (Nettie) 2 ch farmer O 101a 8h 8c R2 New Paris Uni 53 Ind tel.
Whitehead, James A. (Arilla) 8 ch farmer T H&L 2h 3c R1 Nappanee Uni 35 Ind tel.
Whitehead, J. V. (Maude) farmer 2h R1 New Paris Elk 82.
Whitehead, Noah F. (Angeline) 1 ch farming & auto salesman O 96a 4h 5c R1 New Paris Jack 24 Ind tel.
Whitehead, O. A. (Lydia) farmer O 43a 1h 1c R2 New Paris Jack 83 Ind tel.
Whitehead, Sophia New Paris.
Whitehead, Mrs. Susanna 2 ch farmer O 160a R2 New Paris Jack 49 Ind tel.
Whitehead, S. E. (Doshia) 4 ch farming O 160a R1 Syracuse Ben 34 Ind tel.
Whitehead, Valentine 8 ch farmer T H&L R3 New Paris Elk.
Whitely, Harry R1 Elkhart Oso.
Whitlock, Ernest O R4 Elkhart Con.
Whitlock, Ira E. R4 Elkhart.
Whitmer, Frank (Matilda) farmer T 10a 1h 2c R1 Elkhart Oso 47.
Whitmer, Henry, Jr. O 90a R4 Syracuse Ben.

Healthy and Happy.

Whitmer, Jess D. (Etta) 2 ch farmer T 80a 2h 2c R3 Elkhart Clev 33.
Whitmore, Henry (Amanda) farming O 90a R4 Syracuse Ben 78 Ind tel.
WHITTIG, LEONARD farming T 50a 3h R5 Elkhart Con 22 & 25 Ind tel.
Whittle, Geo. W. (Daisy) 3 ch farmer T 95a 5h 4c R6 Goshen Elk 55 Ind tel.
Whittle, John O R8 Goshen Elk.
WHITTLINGER, GUSTAV R2 Middlebury.
Whybren, John A. R7 Elkhart Con.
WICKHAM, LEWIS (Sarah) 4 ch farmer O 40a 2h R2 Middlebury Yor 46 Ind tel.
Wickham, William O 52a R2 Middlebury Yor.
Wideman, J. H. (Hattie) farmer T 8a 1h 1c R10 Goshen Clin 70.
Widmoyer, John (Mary) 1 ch laborer 206 W Reed St Nappanee.
Widmoyer, Wm. (Edith) 6 ch meat market 753 N Main St Nappanee.
Widner, S. A. (Jennie A.) 4 ch hardware & blacksmithing O H&2Lots Millersburg Ind tel.
Wieldy, Durkee (Bell) 3 ch farmer T 40a R3 Nappanee Loc 31.
WILBER, GILES D. (Adeline) 7 ch farming T 450a 3h 1c R2 Elkhart Oso 12.
Wiley, Daniel O. R3 Nappanee Loc.
Wilkins, Chas. New Paris.
Wilkinson, Wm. (Martha) 5 ch farming O 70a R4 Syracuse Ben 78 Ind tel.
Willard, Clark R1 Syracuse Ben.
Willard, Rome farming 40a R1 Syracuse Ben 88.
WILLARD, STANFORD (Anna E.) 1 ch banker real estate & insurance O 556a 14h 25c Wakarusa Har 61 Ind tel.
Willard, Wm. (Irene) 5 ch farm laborer T H&L R1 Ligonier Ben 67.
Williams, Baxter (Nancy) 5 ch farming O 100a 5h 6c R2 Goshen Jef 47.
Williams, Elisha laborer 501 S Locke St Nappanee.
Williams, Ernest A. (Anna L.) 2 ch laborer 756 E Lincoln St Nappanee.
Williams, Geneva student R1 Goshen Mid 62 Ind tel.
Williams, Mrs. Hattie (wid Grant) 2 ch ret O 43a R1 Goshen Mid 62 Ind tel.
Williams, Mrs. Hattie 4 ch farming O 43a 4h 3c R1 Goshen Mid 65 Ind tel.
Williams, John (Olive) 1 ch farming O 80a 2h 4c R1 Goshen Mid 65 Ind tel.
Williams, John ret farmer O 92a R1 Goshen Mid 61 Ind tel.
Williams, Laurance R1 Goshen Mid 62 Ind tel.
Williams, Mildred R1 Goshen Mid 62 Ind tel.
WILLIAMS, MILTON L. (Martha I.) 4 ch wagon manufacturer & saw mill O 103a 9h 23c R1 Goshen Mid 62 Ind tel.
Williams, Noble farmer T 43a 4h 11c R1 Goshen Mid 62 Ind tel.
Williams, Omer (Grace) 3 ch 501 S Locke St Nappanee.
WILLIAMS, MRS. W. S. R3 Elkhart.
Wills, Walker O R7 Elkhart Con.
Wilson, B. 3 ch laborer O H&L R1 Nappanee Loc 27.
Wilson, Charles electrician Wakarusa.
Wilson, Christ. (Minnie) 4 ch miller Wakarusa.
Wilson, Edna 4 ch 808 E Market St Nappanee
Wilson, Ella O 20a R1 Elkhart Oso.
Wilson, Harley O. (Cora) 3 ch farmer T 160a 8h 5c R3 Nappanee Loc 20 Ind tel.
Wilson, Harvey D. (Elsie) 3 ch farmer part owner 18½a 2h 2c R2 Goshen Elk 9.
Wilson, Isaac O 5a R4 Goshen Con.
Wilson, John (Amanda) 4 ch farmer T 20a 1h R3 Nappanee Loc 19.
Wilson, Marion (Magdalene) 3 ch farming O 25a T 23a 5h 9c R7 New Paris Jack 27 Ind tel.
Wilson, Mrs. Maryann 2 ch ret O H&L R1 Nappanee Uni 71.
Wilson, Richard A. (Anna) 3 ch farmer O 38½a 2h R1 Nappanee Uni 74.
Wilson, Rosa T H&L R1 Nappanee Uni 71.
Wilson, S. W. (Mary E.) 3 ch farmer O 160a 2h 2c R3 Nappanee Loc 20 Ind tel.
Wilson, Willis (Mabel) 1 ch farming 402 W Market St Nappanee.
Wilt, Mrs. Angeline 4 ch O H&L Bristol.
Winder, Mrs. Mary A. 702 N Main St Nappanee.
Wine, Cecil (Dorcas) 1 ch boilermaker O 5a 1c R6 Elkhart Con 33½ Ind tel.
Winegar, Grace school teacher Lawrence St Middlebury.
Winegar, Helen school teacher Lawrence St Middlebury.
WINEGAR, IRA B. (Grace L.) 1 ch O 200a 6h 15c R2 Bristol Wash 18 Ind tel.
Winegar, Quincy D. (Sarah) 3 ch ret farmer O H&L 8a Lawrence St Mid Ind tel.
Winegar, Warren student R2 Bristol Yor 18 Ind tel.
Winterbottom, J. H. R4 Bristol Wash.
WINTERS, HAL R9 Goshen.
WIRES, ELIZABETH 8 ch farming O 50a 3h 8c R2 Goshen Con 41.

Wires, Jake (Rachel) 3 ch farming O 20a R4 Bristol Jef 15 Ind tel.
Wise, Aaron farmer & hog breeder O 80a 3h 15c R4 Wakarusa Uni 3 Ind tel.
Wise, Andrew (Lidie) 2 ch farmer O 25a 2h R4 Goshen Har 38 Ind tel.
Wise, Benj. E. (Lulu) 1 ch manufacturer H&L Main St Middlebury Ind tel.
WISE, BENJAMIN F. (Emma) 6 ch farmer O 14a 1h 2c R4 Wakarusa Uni 7.
Wise, Benjamin F. (Ethel) 1 ch blacksmith T H&L 1c R4 Wakarusa Har 87.
Wise, Christ (Nina) 1 ch farmer T H&L R6 Goshen Har 85 Ind tel.
WISE, CLAYTON C. (Mary) 3 ch farmer O 160a 2h R5 Bristol Yor 34 Ind tel.
WISE, DEWEY H. farmer R5 Bristol Mid 16 Ind tel.
Wise, Edward R4 Nappanee Uni.
Wise, Eli (Hattie) 7 ch works at sawmill Wakarusa.
Wise, Elmer E. (Mabel) 1 ch farmer T 78a 5h 10c R4 Wakarusa Uni 41 Ind tel.
Wise, Eva R2 Goshen Elk.
Wise, Fred L. (Lucy) 1 ch farming O 100a 4h 16c R2 Goshen Jef 67 Ind tel.
Wise, Harvey (Sevilla) farmer T 52½a R4 Goshen Har 26.
WISE, HUBERT student R5 Bristol Mid 16 Ind tel.
Wise, H. E. (Minnie) 3 ch undertaker O H&L Bristol Ind tel.
Wise, Irvin (Martha) 5 ch farmer O 60a R3 Nappanee Loc 30.
Wise, Irwin farmer T 94a 1h R3 Wakarusa Oli 21 Ind tel.
Wise, Isaiah (Mahala) 3 ch farmer O 108a 5h 5c R3 Bristol Oso 14.
Wise, Jacob M. (Martha) 1 ch farmer O 28a 3c R4 Wakarusa Har 91.
Wise, Jeremiah (Emeline) 7 ch farmer O 40a 2h 3c R1 Nappanee Uni 67 Ind tel.
WISE, JOHN (Nellie) 2 ch ditcher T H&la 1h R5 Goshen Har 70.
Wise, Joseph B. 7 ch farmer O 78a 1h R4 Wakarusa Uni 41 Ind tel.
WISE, LEONARD Wakarusa.
WISE, LEWIS (Carrie) 3 ch farmer T 90a 5h 9c R3 Wakarusa Har 66 Ind tel.
Wise, Mrs. Lola 1 ch O H&L Berry St Middlebury.
Wise, L. M. (Catherine) 8 ch farmer T 128a 4h 5c R3 Wakarusa Har 65.
WISE, MERVIN (Nora) 1 ch farmer T 80a 3h 4c R1 Nappanee Uni 14 Ind tel.
Wise, Moses (Jane) 7 ch ret farmer Wakarusa.
Wise, Nathaniel (Luella) 11 ch farmer O 7a 2h R4 Wakarusa Har 90.
Wise, Rolland J. R4 Wakarusa Uni.
Wise, Rufus (Charlotte) 3 ch farmer O 68a R5 Bristol Mid 16 Ind tel.
Wise, Tobias (Annie) 5 ch farming O 84a 6h 6c R5 Elkhart Bau 10 B tel.
Wise, William L. (Elizabeth) 4 ch farmer O 36a 1h 7c R4 Wakarusa Uni 1 Ind tel.
Wiser, Benjamin R7 Elkhart Con.
Wishart, W. W. ret engineer O H&L Bristol.
WISLER, CHAS. O. (Elsie S.) 2 ch farmer T 70½a 3h 3c R4 Wakarusa Oli 45 Ind tel.
Wisler, Samuel (Seville) 7 ch farmer & mint distillery O 150a 13h 4c R4 Wakarusa Uni 40 Ind tel.
WISSINGER, FRANK 1001 S Eighth St Goshen.
Witmer, A. W. (Catherine) 3 ch farmer O 100a 6h 13c R4 Goshen Har 22 Ind tel.
Witmer, B. F. R1 Elkhart Oso.
Witmer, Chas. W. (Ida A.) 6 ch farmer & thresher O 45a 4h 1c R2 Goshen Elk 9 Ind tel.
Witmer, Ellis farmer R2 Goshen Elk 9 Ind tel.
Witmer, Frank (Lala) 2 ch grocer Wakarusa.
Witmer, Guy A. (Estelle) 1 ch dentist Wakarusa.
Witmer, Harvey S. farmer R1 Wakarusa Oli 24.
Witmer, John (Estella) 3 ch painter Wakarusa.
WITMER, JOHN H. (Julia) 3 ch farmer O 50a R1 Wakarusa Oli 24.
Witmer, Lizzie K. 252 W Centennial St Nappanee.

Worthie W. Haynes
Fire Insurance :: Tornado Insurance
Automobile Insurance
HAYNES BUILDING
PHONE 115
Elkhart, Indiana

Witmer, Mrs. Mary 5 ch farmer O 20a R1 Wakarusa Oli 24.
Witmer, Mary farmer O 60a R1 Wakarusa Oli 24.
Witmer, W. H. R4 Goshen Har.
WODIVEY, PAUL R2 Elkhart.
Wodthey, Fred R2 Elkhart Oso.
Wodthey, Herman R2 Elkhart Oso.
Wodthey, Paul R2 Elkhart Oso.
Wogoman, Andrew (Katherine) 1 ch farmer O 32a R4 Goshen Har 44.
WOGOMAN, BENJ. J. (Bessie) 1 ch farmer O 11¼a T 60a R3 Wakarusa Oli 28.
Wogoman, George W. (Emma) 4 ch farmer O 20a 2h 2c R3 New Paris Jack 2 Ind tel.
Wogoman, James B. (Eliza) 4 ch farming O 60a 4h 9c R6 Elkhart Con 62 Ind tel.
Wogoman, John W. (Alice) telephone manager RD Elkhart Con 73 Ind tel.
Wogoman, Nathan (Mary J.) 2 ch carpenter T H&L Goshen Elk 28.
Wogoman, Oren farmer 1h Goshen Elk 28.
WOGOMAN, MRS. W. 213 N Ninth St Goshen.
Wohlford, Bert R3 Goshen.
Wohlford, Reuben H. (Susan A.) 1 ch farming O 80a 5h 15c R3 Goshen Jef 74 Ind tel.
Wolf, Anna stenographer Bristol Ind tel.
Wolf, Eliza 3 ch R1 Goshen Elk 18.
Wolf, Henry 4 ch carpenter O H&L Bristol Ind tel.
Wolf, Oliver C. (Alice) 1 ch farming O 120a 2h 5c R2 Goshen Jef 67 Ind tel.
Wolf, Willard O 77a R2 Ligonier Ben.
Wolfberg, Florence clerk Wakarusa.
Wolfberg, Irene clerk Wakarusa.
Wolfberg, Moses (Sarah) 7 ch grocer Wakarusa.
Wolfe, Theo (Nancy E.) 4 ch farming O 46a 3h 7c R6 Elkhart Con 70.
Wolfe, Wm. (Pearl) 4 ch section hand T H&L Millersburg.
Wolfinger, A. Le Roy student R2 Bristol Wash 18.
WOLFINGER, ELISHA (Tillie S.) 5 ch mason T H&L R2 Bristol Wash 18.
Wolfinger, Ralph H. student R2 Bristol Wash 18.
Wolfinger, Wilson student R2 Bristol Wash 18.
Wolgarnood, Willard O R7 Elkhart Con.
Wolyamood, Wm. (Wilda) 1 ch farmer O 8a 3h 1c R6 Elkhart Con 47.
Wood, Herbert B. (Flora W.) 1 ch auto assembler 1h 1c O 37½a R1 Elkhart Oso 38.
Wood, Lano (Jennie) 1 ch barber O H&L Warren St Middlebury.
Wood, Lloyd R4 Elkhart Bau.
Woodbury, W. H. (Isabel) ret 706 W Walnut St Nappanee.
Woodruff, J. C. New Paris.
Woods, Geo. (Bessie) 2 ch farming O 80a 4h 10c R1 New Paris Jack 101 Ind tel.
Woomer, O. (Eva) farmer O 40a R3 Goshen Har 10.
Working, Ben (Estella) 1 ch gardener O 20a 3h 7c R2 Goshen Con 43 Ind tel.
Worley, Ralph farmer R6 Goshen Elk 56 Ind tel.
Worth, A. F. R7 Elkhart Con.
Wortinger, Alfred O. mason R8 Goshen Clin 38 & 39 Ind tel.
Wortinger, Amos (Iva) 1 ch farming T 167a R2 Millersburg Ben 14 Ind tel.
Wortinger, B. F. O 11a Millersburg Clin.
Wortinger, D. A. (Edna) 3 ch farmer O 30a 2h 2c R9 Goshen Clin 99 Ind tel.
Wortinger, Floyd R9 Goshen Clin.
Wortinger, Frank (Rosa) 1 ch farmer O 11a 2h 2c R2 Millersburg Clin 92 Ind tel.
Wortinger, Jas. O 1a R1 Syracuse Jack.
Wortinger, Ray R1 Syracuse Jack.
Wortinger, Wm. A. (Minnie M.) 1 ch farming O 40a R8 Goshen Clin 28.
Wortinger, Wm. L. (Rebecca) 1 ch mason O H&L 1h R8 Goshen Clin 38 & 39 Ind tel.
Wortinger, Wm. O 35a R1 Syracuse Ben.
Wright, Chas. R1 Elkhart Wash.
Wright, Earl R. (Harriet B.) 2 ch tool & die maker O 17½a 1h 1c R1 Osceola Bau 1 B tel.
Wright, Harry part owner 46a R3 Bristol Wash.
Wrightman, Ray R6 Elkhart Con.
Wyland, Chas. F. R1 Goshen Jef.
Wyland, Iverson P. Ella M.) 4 ch farmer O 41a 6h 4c R5 Elkhart Con 57.
Wyland, Jacob (Lucinda) 2 ch farmer O 236a 4h 3c R1 New Paris Elk 82.
Wyland, Ralph R1 Goshen Jef.
Wyres, Milo (Clara) 1 ch farming T 125a 2h 3c R4 Bristol Jef 10.
WYSONG, CHAS. (Carrie) 5 ch farmer T 80a R2 New Paris Uni 79 Ind tel.
Wysong, Cora E Market St Nappanee.
Wysong, Daniel O 153a R4 Nappanee Uni.
Wysong, Daniel (Mary) 3 ch preacher E Market St Nappanee.
Wysong, Harvey R4 Nappanee Uni.

Wysong, Rev. Henry (Livina) 3 ch farmer O 157a 6h 14c R4 Nappanee Uni 97 Ind tel.
Wysong, Irvin farmer T 157a R4 Nappanee Uni 97 Ind tel.
Wysong, Ora (Iva) 8 ch laborer O H&L Benton Ben 30.
Wysong, Wm. Benton.
Yake, Clara 4 ch R3 Wakarusa Oli 17.
Yant, Phillip farmer O 1½a 1h R3 Elkhart Clev 8.
Yant, Wm. E. (Gracie E.) 1 ch farming O 80a 4h 13c R3 Goshen Jef 101 Ind tel.
Yarian, Carrie 501 E Market St Nappanee.
Yarian, J. B. (Hazel) 3 ch farmer & butcher O 65a R4 Goshen Har 36 Ind tel.
Yarian, J. J. 2 ch ret farmer 501 E Market St Nappanee.
Yarian, Lucille dressmaker 252 E Market St Nappanee.
Yarian, W. O. (Margarette) 1 ch 853 E Market St Nappanee.
Yeagel, Wm. (Clonia) 4 ch farmer T 2a R4 Goshen Har 26.
Yenna, Arch (Mary) 3 ch farmer O 10a T 40a 3h 3c R1 Nappanee Uni 81 Ind tel.
Yenna, Mrs. John R9 Goshen.
Yeoman, E. O. (Eliza) 2 ch blacksmith O 7a R6 Elkhart Con 76 Ind tel.
Yoder, Abe (Lizzie) 10 ch farmer O 160a R4 Middlebury Mid 48.
Yoder, Alfred 2 ch farmer O 100a 5h 10c R4 Wakarusa Uni 11 Ind tel.
Yoder, Allen 7 ch (Laura) farmer O 120a 6h 15c R8 Goshen Clin 44 Ind tel.
Yoder, Alma E. H S student R1 Middlebury Mid 68 Ind tel.
Yoder, Alpheus part owner 60a R1 Nappanee Uni.
Yoder, Alvin (Celesta) 1 ch farmer O 10a 1h 1c R4 Goshen Elk 7 Ind tel.
Yoder, Amos B. (Amanda) 6 ch deliveryman 651 W Centennial St Nappanee.
Yoder, Andrew W. R3 Nappanee Loc.
Yoder, Anthony (Clara) 2 ch hardware man Wakarusa.
Yoder, A. J. (Catherine) 2 ch farmer O 10a 1h 2c R7 Goshen Elk 49 Ind tel.
Yoder, A. M. (Sarah) 5 ch laborer 402 W Walnut St Nappanee.
Yoder, Barbara O H&L R10 Goshen Clin 12.
Yoder, Benj. (Lena) farmer O 75a 1h 3c R6 Elkhart Con 94 Ind tel.
Yoder, Chas. D. (Arvilla) 1 ch dairy man & farmer T 100a 4h 20c R6 Elkhart Con 77 Ind tel.
Yoder, Clarence farmer & breeder T 137a R1 Middlebury Mid 39 & 40. See adv.
Yoder, Cornelius S. (Anna) 4 ch farmer O 80a 5h 10c R1 Nappanee Uni 61 Ind tel.
Yoder, C. P. 3 ch ret farmer O 3a 1h R10 Goshen Elk 50 Ind tel.
Yoder, Mrs. C. 2 ch farmer part owner 90a R7 Goshen Elk 52 Ind tel.
Yoder, Daniel J. (Catherine) farmer O 80a 5h 12c Box 16 R3 Middlebury Mid 54 Ind tel.
Yoder, Daniel (Mary) 6 ch farmer O 80a RD Nappanee Loc 45.
Yoder, David A. O 10a R3 Wakarusa Oli.
Yoder, David E. (Lizzie) 3 ch farmer O 80a R1 Middlebury Mid 101 Ind tel.
Yoder, David (Ada) 7 ch mill hand O 10a 1h 3c Middlebury Mid 54 Ind tel.
Yoder, David farmer 152 S Nappanee St Nappanee.
Yoder, D. A. (Francis) 3 ch farmer O 40a R4 Elkhart Oli 9 Ind tel.
Yoder, D Lucile H S student R2 Middlebury Yor 45 Ind tel.
Yoder, D. R. O 230a R3 Goshen Jef.
Yoder, Edward J. (Viola) 2 ch laborer 205 S Nappanee St Nappanee.
Yoder, Eli (Elizabeth) 3 ch ret farmer 552 W Market St Nappanee.
Yoder, Ella R4 Goshen Elk 7 Ind tel.
Yoder, Elmer part owner 90a 3h 5c R7 Goshen Elk 52 Ind tel.
Yoder, Elsie B. student R2 Middlebury Yor 45 Ind tel.
Yoder, E. C. Goshen.
Yoder, E. D (Sarah) 10 ch farming O 100a 1h R6 Elkhart Con 77 Ind tel.
Yoder, Fannie R4 Middlebury Mid 48.
Yoder, Fern H S student R4 Middlebury Mid 28 Ind tel.
Yoder, Floyd R10 Goshen Elk 72 Ind tel.
Yoder, Frank R7 Goshen Elk.
Yoder, Frank farmer & breeder T 137a 6h 40c R1 Middlebury Mid 39 & 40 Ind tel. See adv.
Yoder, Frank (Mabel) 3 ch farmer T 80a 4h 12c R5 Elkhart Har 7 Ind tel.
Yoder, Fred A. (Mabel) 6 ch farming O 150a R10 Goshen Clin 46 Ind tel.
Yoder, F. J. (Emaline) farming O 125a R2 Millersburg Ben 17 Ind tel.
Yoder, Geo. (Florence) 2 ch farmer T 1½a R4 Wakarusa Oli 45.
Yoder, Harry A., Jr. bill clerk R4 Middlebury Mid 24 Ind tel.

Yoder, Harry, Sr. (Nettie) 4 ch prop Peters Creek stock farm O 140a R4 Middlebury Mid 24 Ind tel.
Yoder, Harvey E. (Emma) 3 ch farmer O 93a R1 Middlebury Mid 68 Ind tel.
YODER, HARVEY N. (Elizabeth) 2 ch farmer O 33a R3 Wakarusa Oli 9 Ind tel.
Yoder, Henry H S student R4 Middlebury Mid 24 Ind tel.
Yoder, Hilda M. R1 Middlebury Mid 39 & 40 Ind tel.
Yoder, Isaac laborer 656 W Centennial St Nappanee.
YODER, JACOB V. R3 Nappanee.
Yoder, John (Amanda) farmer O 40a 1h 2c R1 Nappanee Loc 43.
Yoder, John (Nora) 5 ch farmer O 19½a 4h 6c R3 New Paris Jack 2 Ind tel.
Yoder, John (Alice) 2 ch farmer O 120a R4 Goshen Har 8 Ind tel.
Yoder, John R4 Elkhart Con.
Yoder, John 3 ch well driver O H&L Bristol.
Yoder, Jonas J., Jr. Box 109 R3 Nappanee.
Yoder, Jonas M. machinist 556 N Main St Nappanee.
Yoder, Jonas S. (Harriett) 2 ch postal clerk 2a 1c R9 Goshen Elk 81 Ind tel.
Yoder, Jonas, Sr. Box 109 R3 Nappanee.
Yoder, Jonas laborer 202 E Randolph St Nappanee.
YODER, JONATHAN (Mary) 4 ch farmer O 80a 4h 12c R3 Nappanee Loc 37 Ind tel.
Yoder, Mrs. Jos. A. 3 ch ret farmer O 50a R1 Goshen Mid 40.
Yoder, Joseph farmer R4 Middlebury Mid 24 Ind tel.
Yoder, Lloyd R4 Wakarusa Loc.
Yoder, Luther W. R2 Middlebury Yor 45 Ind tel.
YODER, LYDIA farmer O 130a 3h 7c R3 Middlebury Mid 54 Ind tel.
Yoder, Lydia student R4 Middlebury Mid 48.
Yoder, L. W. (Edith) 3 ch clerk 257 N Locke St Nappanee.
Yoder, Mabel M. student R4 Middlebury Mid 28 Ind tel.
Yoder, Manasses (Lydia) 6 ch ret farmer O 120a 1h 1c R10 Goshen Elk 47 Ind tel.
Yoder, Marinda nurse 656 W Centennial St Nappanee.
YODER, MRS. MARTHA Box 52 R4 Middlebury.
YODER, MENNO S. (Susie) 9 ch farmer & breeder O 137a 6h 40c R1 Middlebury Mid 39 & 40 Ind tel. See Adv.
Yoder, Menno W. R3 Nappanee Loc.
Yoder, Merl clerk Wakarusa.
Yoder, Mervin laborer 152 S Nappanee St Nappanee.
Yoder, Milo J. (Dora B.) O 95a R2 Middlebury Yor 45 Ind tel.
Yoder, Minnie clerk 556 N Main St Nappanee.
Yoder, Minnie music teacher R1 Goshen Elk 50 Ind tel.
Yoder, Moses (Elizabeth) 2 ch day laborer Wakarusa.
Yoder, M. I. (Clara) 3 ch garage N Main St Nappanee.
YODER, M. S. cattle breeder R1 Middlebury. See adv.
Yoder, Nathan (Ada) 4 ch laborer O 3a 1h R8 Goshen Clin 13.
Yoder, Nicholas (Clara) 3 ch hardware Wakarusa.
Yoder, Noah G. (Emmaline) 2 ch ret O H&L Lawrence St Middlebury Ind tel.
Yoder, Mrs. Ocy 4 ch farmer O 20a 1h 2c R3 Middlebury Mid 54 Ind tel.
Yoder, Olen (Barbara E.) 4 ch farmer T 83a 2h 14c R1 Middlebury Mid 69.
Yoder, Ora (Artie) laborer 152 S Nappanee St Nap.
Yoder, Orris R10 Goshen Elk 72 Ind tel.
YODER, O. LLOYD (Elsie) 4 ch farmer T 120a 3h 10c R4 Wakarusa Loc 8 Ind tel.
YODER, PETER B. R2 Wakarusa.
YODER, PETER J. 3 ch farming O 86a 4h 3c R6 Elkhart Con 33 Ind tel.
Yoder, Peter (Anna) 2 ch dredge contractor 152 S Madison St Nappanee.
Yoder, Rachel 9 ch 152 S Nappanee St Nappanee.
YODER, RAY F. (Clara) 2 ch farmer T 80a 6h 12c R4 Wakarusa Uni 4 Ind tel.
YODER, RAYMOND S. farmer & breeder T 137a R1 Middlebury Mid 39 & 40. Ind tel. See adv.
YODER, REUBEN (Fannie) 6 ch farmer T 100a 5h 5c R4 Nappanee Uni 64 Ind tel.
Yoder, Ruby C. student R4 Middlebury Mid 28 Ind tel.
YODER, SAMUEL A. (Nora E.) 4 ch farmer O 112a 3h 23c R8 Goshen Elk 26 Ind tel.
YODER, SAMUEL D. (Katie) farmer 5a R3 Middlebury Mid 90.
Yoder, Samuel S. (Mary) 5 ch farming O 80a 3h 7c R6 Elkhart Con 62 Ind tel.
Yoder, Silas (Abbie) 3 ch farmer O 200a 5h 8c R10 Goshen Elk 72 Ind tel.

YODER, REV. SIMON S. (Sarah) 5 ch teacher & minister O 60a R4 Middlebury Mid 28 Ind tel.
Yoder, Solomon Box 130 R1 Nappanee.
Yoder, Mrs. Solomon 3 ch N Elm St Nappanee.
Yoder, Stephen (Mary) 6 ch laborer 656 W Centennial St Nappanee.
Yoder, Susan R6 Elkhart Con.
YODER, SYLVANUS S. (Susie) 5 ch farmer O 80a 5h 15c R1 Middlebury Mid 103 Ind tel.
Yoder, S. Alvin student R1 Middlebury Mid 101.
Yoder, S. J. O 123a R2 Millersburg Ben.
Yoder, Tobias A. (Sarah J.) 6 ch farmer O 81a 4h 3c Box 6 R3 Middlebury Mid 45.
YODER, VERNON A. (Lulu) 4 ch rural carrier No. 6 O 10a 2h R6 Elkhart Con 22 Ind tel.
Yoder, Walter E. R6 Elkhart Con.
Yoder, Walter G. (Mary) 3 ch farmer O 60a T 80a 3h 7c R4 Goshen Har 8 Ind tel.
Yoder, Warren R6 Elkhart Con.
YODER, WM. (Barbara) 15 ch farmer O 80A R3 Nappanee Loc 44.
Yoder, Willis (Melinda) 1 ch farmer T 120a 6h 2c R10 Goshen Elk 47 Ind tel.
Yoder, Worth student Wakarusa.
Yoder, Yost I. (Magdaline) 9 ch ret farmer 556 N Main St Nappanee.
YONTZ, DAVID (Emma) 3 ch farmer O 260a 5h 7c R10 Goshen Elk 72 Ind tel.
York, Jesse A. (Edith) farmer O 140a 4h 7c R9 Goshen Mid 108 Ind tel.
York, Mary R1 Middlebury Mid 68 Ind tel.
Yost, C. M. O New Paris.
Yost, Harvey farmer part owner O 80a T 190a 8h 28c R3 New Paris Jack 33.
YOST, P. R. farmer part owner 80a T 190a 8h 28c R3 New Paris Jack 33.
YOST, SIDNEY farmer part owner 80a T 190a 8h 28c R3 New Paris Jack 33.
Yost, S. W. (Amanda) 7 ch farmer 1h R3 New Paris Jack 33.
YOUNG, CHAS. O. (Pearl P.) 2 ch section hand T H&L Middlebury Ind tel.
Young, Clarence (Gertrude) 1 ch farmer T 80a 3h 3c R1 Nappanee Uni 35.
Young, Mrs. D. A. 1 ch 452 N Main St Nappanee.
Young, Estel 1 ch laborer T H&L Bristol.
Young, Fred (Louise) farmer O 26a 1h 2c R2 Elkhart Clev 21 Ind tel.
Young, George (Cynthia) insurance agent O H&L Benton Ben 30 Ind tel.
Young, Jesse (Carrie) 1 ch farmer T H&L R2 New Paris Uni 79.
Young, John (Elizabeth) mason 606 S Elm St Nappanee.
Young, Lora bookkeeper 452 N Main St Nappanee.
Young, Mrs. Mary A. 2 ch Wakarusa.
Young, Ray (Grace) 1 ch farmer T 80a 5h 10c R4 Nappanee Uni 69 Ind tel.
Young, W. D. farmer O 10a 1h R2 New Paris Jack 88.
YOUNGBLOOD, EARL farmer & machinist R6 Elkhart Con 63.
Youngblood, Henry (Julia) 4 ch farming T 50a 3h 5c R7 Elkhart Con 44 Ind tel.
Youngblood, Ray A. farmer R7 Elkhart Con 44 Ind tel.
Zartman, D. A. (Mamie) 2 ch truck garden & fruit grower O 10a 1h 1c Goshen Elk 13 Ind tel.
Zeirtz, Albert E. (Lucretia) 3 ch laborer 655 W Market St Nappanee.
Zellinger, J. L. (Ida) 3 ch farmer O 80a 4h 4c R2 Millersburg Clin 96.
Zellinger, Wm. (Cecil) farmer T 160a R2 New Paris Jack 49 Ind tel.
Zentz, Frank (Etta) 6 ch carpenter O H&L R8 Goshen Elk 23.
Zentz, Goldie R6 Goshen Elk 59 Ind tel.
Zentz, Isaac 6 ch farmer O 3a 1h R6 Goshen Elk 59 Ind tel.
Zentz, Wayne R8 Goshen Elk 23.
ZIEGLER, IRA E. R2 Bristol.
ZIEGLER, MABEL M. teacher R2 Bristol Yor 1 Ind tel.
ZIEGLER, PERCIVAL N. (Nannie B.) 2 ch farmer & auctioneer O 179a 3h 9c R2 Bristol Yor 1 Ind tel.
Ziegler, Samuel part owner 80a R2 Bristol Wash.
Ziegler, Andrew O 1 ch R7 Elkhart Con.
ZIILCH, ANNA F. teacher R3 Elkhart Clev 23.
ZIILCH, FRED E. farmer R3 Elkhart Clev 23.
ZIILCH, REINHART (Rose) 2 ch farming & pickle business O 103a 4h 8c R3 Elkhart Clev 23.
ZIMMERLE, CHAS. (Freda) 2 ch bridge builder O 40a R3 Elkhart Clev 32 Ind tel.
ZIMMERLE, DAVID (Alice) 1 ch truck gardener O 30a 1h 2c R3 Elkhart Clev 27.
ZIMMERLE, FRED (Johanna) 7 ch farmer O 23½a 1h 1c R3 Elkhart Clev 27.
ZIMMERLE, HENRIETTA R3 Elkhart Clev 27.

Zimmerle, Herman (Louise) 2 ch bridge builder O 40a 1h 1c R2 Osceola Clev 27.

ZIMMERLE, JACOB (Katherine) 9 ch farm & fruit grower O 40a 2h 2c R3 Elkhart Clev 27 B tel.

Zimmerman, Mrs. Anna 2 ch O H&L Bristol.

ZIMMERMAN, ELI R5 Goshen.

ZIMMERMAN, EZRA (Minnie) 6 ch farmer O 50a T 113a 10h 18c R4 Wakarusa Uni 15 Ind tel.

ZIMMERMAN, FLOYD H. farmer R4 Wakarusa Uni 15 Ind tel.

Zimmerman, Mrs. Magdelena 4 ch farmer O 50a 1h 3c R1 Nappanee Uni 49 Ind tel.

Zimmerman, Wm. (Louise) 1 ch ret farmer O 80a 2H&L Middlebury Mid Ind tel.

Zimmerman, Wm. (Lizzie) 1 ch barber T H&L Bristol.

Zoak, A. R. O 174a R8 Goshen Jef.

Zohner, Otto R3 Wakarusa Oli.

Zollinger, Everett E. R10 Goshen Clin.

Zollinger, G. C. (Catherine) 1 ch farming O 76a R9 Goshen Ben 9 Ind tel.

Zollinger, J. A. (Emma) 6 ch electrician O H&L R10 Goshen Elk 46 Ind tel.

Zollinger, J. J. (Ella) 3 ch farmer O 172a 10h 2c R10 Goshen Clin 46 Ind tel.

Zollinger, Lewis J. (Lina B.) 6 ch farming T 52a R9 Goshen Clin 45.

Zollinger, O. R. trimmer R10 Goshen Elk 46 Ind tel.

Zollinger, Willard R2 New Paris Jack.

Zone, Lloyd (Edith) 2 ch laborer O 5a R1 Elkhart Oso 40.

Zones, Herbert (Allie) 6 ch farming T 120a 3h 6c R2 Osceola Clev 33.

Zook, Ada R8 Goshen Clin 39.

Zook, Elizabeth 252 E Market St Nappanee.

ZOOK, MRS. E. J. 1133 S Eighth St Goshen.

Zook, Harold E. (Jessie) 1 ch manufacturer 408 N Madison St Nappanee.

Zook, John S. (Elizabeth) 4 ch farmer O 7a 2h 1c Goshen Clin 4 Ind tel.

Zook, Mrs. J. K. 9 ch R8 Goshen Clin 39.

ZOOK, OSCAR (Blanche) 2 ch farmer O 28a 6h 6c R8 Goshen Clin 9 Ind tel.

Zook, Sidney A. R8 Goshen Clin.

Zook, Solomon S. (Rose L.) 2 ch farmer & fur buyer O 30a 1h 2c S Main St Vistula Yor 8 Ind tel.

Zuck, Samuel (Laura A.) 4 ch farming T 40a 2h 5c R7 Elkhart Jef 39 Ind tel.

Zulck, Reinhart R3 Elkhart Clev.

Securing Orders for the Elkhart County Directory.

ELKHART COUNTY BUSINESS DIRECTORY

ABSTRACTORS.

ELKHART—Elkhart Abstract Co.
Lamb, Andrew S.
Winterhoff, Hugo
GOSHEN—Indiana Abstract Co.

AGRICULTURAL IMPLEMENTS.

BRISTOL—Garman Mfg. Co.
RINE, HENRY F. See adv.
ELKHART—Automatic Farm Implement Co.
Diehl, Wm. O.
Lehman, J. H.
Paxson, Chas. E.
Star Supply Co.
FORAKER—Culp Bros.
GOSHEN—Abbott, Saml. B.
Arbuckle-Ryan Co.
National Dairy Machine Co.
Skinner, Jno. W.
Whitehead. Edw. E.
NAPPANEE—Grosh, Jos. H.
Ulery Bros.
VISTULA — **KLECKNER, WALTER.** See adv.

ARCHITECTS.

ELKHART—Ellwood & Ellwood
Laidlaw & Koehler
Simmons & Simmons
Turnock, E. Hill

ATTORNEYS.

BRISTOL—**RUST, D. M.** See adv.
ELKHART—Anderson, Emil V.
Brumbaugh, J. M.
Chamberlain, Livy
Chester, Willard
Church, I. H.
Conley, Frank & Conley
Dalton, W. D.
Dodge, Jas. S.
Hall, L. D.
Hile, W. B.
Hoover, D. M.
Hosack, S. G.
HUGHES & ARNOLD. 101½ S Main St. See adv.
Jay, Oscar
Lee, Claude A.
Markel, H. D.
Markel, O. H.
Proctor & Cawley
Raymer & Olds
Roose, Wilson
Sawyer, Glenn R.
Skinner, Ernest A.
State, Jas. H.
Vanderlip, L. C.
Wider, Wm. E.
Woodford, Leon
Zigler, Edw. B.
GOSHEN—Berkey, Warren
Burris, L. L.
Charnley, Wm. H.
Dausman & Dausman
Davis & Schaefer
Deahl & Deahl
Harper, Geo. R.
Mehl & Mehl
Mummert, E. E.
Simpson, Aldo J.
Vail, Lou W.
Vernon, Harry E.
Yoder, J. S.
Zook, Aaron S.
MIDDLEBURY—Frantz, Emil.
NAPPANEE—Early, P. A.
Kantz, J. O.
WAKARUSA—Bechtel, Charles

AUTO AND CARRIAGE TOPS.

ELKHART—Beers, Wm.
GOSHEN—Goshen Buggy Top Co.

WALTER KLECKNER

DEALER IN

Farm Implements, Dry Goods, Groceries, Patent Medicines, Fresh and Smoked Meats, Butter and Eggs, Boots and Shoes

Phone { Middlebury 10 on 28 / Bristol 383 } **VISTULA, INDIANA**

AUTOMOBILES AND AUTO SUPPLIES.

BRISTOL—**HARMS MOTOR CO.** See adv.
ELKHART—Auto Repair Co.
Case, L. F.
Cut Rate Tire Shop
Elkhart Carriage & Motor Car Co.
Elkhart Garage
Elkhart Motor Supply Co.
Emerson, Ralph W.
Ford Service Station
Goldthwaite, Everett
Hafer & Hafer
Haggerty, R. R.
Indiana Auto Sales Co.
INGERSON BATTERY AND SERVICE CO., 113 E Lexington Ave. See adv.
Kilbury Auto Sales Co.
Leader & Yoder
Lincoln Auto Garage
Miller, W. T.
MONEY BACK TIRE SHOP, Main and Lexington Sts. See adv.
Monger Bldg. Auto Tire Co.
Senseney, C.
Smith, J. E., & Son
Studebaker Corporation
Sun Motor Car Co.
Warren Garage Co.
GOSHEN—Hoosier Motor Co.
KELLY MOTOR COMPANY. See adv.
Miller Bros.
Moore, J. H.
Noel & Waltz
TEEGARDEN & PUTT. See adv.
MIDDLEBURY—**FARVER GARAGE, THE.** See adv.
GRINER, W. E., & SON. See adv.
HARTZLER, M. E. See adv.
NAPPANEE—Ford Sales & Service Station
Reed, Wm. F.
Stahly, Vern
NEW PARIS—**Warner & Michler,** R3.
WAKARUSA—Bauer, Abraham
Doering, Jno. H.

BAG MANUFACTURERS.

GOSHEN—Chicago-Detroit Bag Co.

BAKERS.

BRISTOL—**DUSSEL, H. W.** See adv.
ELKHART—Buck, Carl
Christner & Detweiler
Elkhart Baking Co.
Hossick Bakery
Lickey, Wm. T.
GOSHEN—Berry, Harry F.
Garman, Wm. H.
White Baking Co.
Whitehead, Melvin B.
MIDDLEBURY—Weaver, Earl
NAPPANEE—Huffman, Roy
Hummel, Jonathan
WAKARUSA—Swihart, Lawrence W.

BANKS.

BRISTOL—**BRISTOL STATE BANK.** See adv.
Farmers & Merchants Bank
ELKHART—**CITIZEN'S TRUST CO., THE.** See adv.
First National Bank
First Trust & Savings Bank
St. Joseph Valley Bank
GOSHEN—City National Bank
ELKHART COUNTY TRUST CO. See adv.
SALEM BANK. See adv.
STATE BANK OF GOSHEN. See adv.
MIDDLEBURY—**FIRST STATE BANK, THE.** See adv.
MILLERSBURG—Millersburg State Bank
NAPPANEE—Farmers & Traders Bank of Nappanee.
First National Bank

HARMS MOTOR CO.

Automobiles
Accessories
Supplies
and Repairs

Authorized
Agents for the
Sale of
Ford Cars

BRISTOL INDIANA

BANKS—Continued.

NEW PARIS—New Paris Bank
WAKARUSA—Citizens' Bank
Exchange Bank
First National Bank

BICYCLES AND MOTORCYCLES.

ELKHART—Brown & Brown
Hess, Jos.
Hill & Johnson
Monn & Hill
Peoples, Claude M., & Co.
Personette, Fred
Southworth, Jay L.
Wallace, Bruce
GOSHEN—Amsler, C. C.
Bigler, Lawrence
Miller & Noel
Powell & Amsler
NAPPANEE—Yoder Bros.

BILLIARDS AND POOL.

ELKHART—Best Bros.
Cook, W. H.
Cuppy, Geo. J.
Dwight & Zimmerman
Eash, J. S.
Joseph, S. H.
Nat & Jack
GOSHEN—Harter's Billiard Hall

BLACKSMITHS.

BENTON—Hawkins, Elmer E.
Sangacre, J. A.
BRISTOL—Everingham, Jno. W.
Howard, Oscar P.
Sample, Leroy
DUNLAPS—McGruder, H.
ELKHART—Campbell, C. T.
Havourd, Alex.
Hoeckele Blacksmith Shop
Myers, Frank B.
Reich & Vaillancourt
Rogers, Chas. W.
GOSHEN—Hamilton, Alva E.
McNames, Sol.
Rowell Bros.
Widner, Fred M.
MIDDLEBURY—Holsopple, Adam L.
Hutchinson, M. W., & Son
MILLERSBURG—Widner, Sylvester A.
NAPPANEE—Hartman, Adam H.
Heckaman, Jacob M.
Hossler, Joseph C.
NEW PARIS—Carrier Bros.
WAKARUSA—Brenneman, Adam W.
Pletcher, Clayton
Stewart, Wm. B., & Son

BOOKS AND STATIONERY.

ELKHART—Bell, Jas. A., Co.
Elkhart Stationery Co.
Timmins, Fred S.
GOSHEN—Himes, W. Grant
McDowell & Boylan
News Book Store

BOOTS AND SHOES.

ELKHART—Blessing, Fred A.
Economy Shoe Store, The
Helman & Trachsel
Kiefer & Evans
Lee Pence & Son
Rapp Co., The
Richman, Isaac
Shively & Co.
Shively, Jos. E.
Welty & Padman
GOSHEN—Alspach, Guy
Corner Shoe Store, The
Goldstein, Harry
Kaatz, Abraham
Noble & Miller
NAPPANEE—Blosser, Elias
VISTULA—**KLECKNER, WALTER.**
See adv.
WAKARUSA—Freed, Joseph A.

CHARLES HOOVER, President HAROLD HOOVER, Cashier FRANK A. WALKER, Vice-President

THE FIRST STATE BANK

Capital, $25,000.00 Surplus, $12,500.00

We pay Interest on Deposits if left 6 months—4%

Loan Money on Farms and all good security

We are Sound and Reliable and offer all Conveniences of Modern Banking

MIDDLEBURY -:- INDIANA

BOX MANUFACTURERS.

ELKHART—Barger Bros.
Mengel Box Co.

BRASS.

ELKHART—Elkhart Brass Mfg. Co.
Northern Indiana Brass Foundry Co.
Williams, S. W.

GOSHEN—Harwood, L. A.

BRICK AND TILE.

ELKHART—Boss, J. C., & Co.

GOSHEN—Bemenderfer, Geo.

NAPPANEE—Phend Bros.

BRICKLAYERS.

ELKHART—Degolier, Fremont
Fields, Edw.
Fields, Jacob
Mills, B.
Montwheeler, Fred
Shupert, Chas. L.
Swartzell, Jno.
Whitcomb, M. E.

BROKERS.

ELKHART—Central Loan Co.
Elkhart Loan Co.
Home Loan Co.
Indiana Financial Co.
Provident Loan Co.

GOSHEN—New Goshen Loan Co.

BRUSHES.

GOSHEN—Goshen Novelty & Brush Co.

NAPPANEE—Lamb, Geo. L.

BUILDERS AND CONTRACTORS.

ELKHART—Bontrager, J. C.
Bushnell, G. B.
Helpin, Frank E.
Hendricks, Roy
Huffman, W. J.
Huisken, Arend
Kilbury, Arthur
Kistner, Geo.
Kurtz, D. P.
Longacre, Alvin I.
Mast, Ira C.
Moran, Jno. W. L.
Neu, Daniel H.
Northern Construction Co.
Ort, Frank B.
Peabody, Elmer E.
Reber, W. J.
Smith, Amandus
Welter, L. H.
Yost, John C.

GOSHEN—Cripe & Seaman
Cripe, Henry
Hatch, W. W., & Sons
Isbell, M. F.
Miller, Isaac
Miller, Jacob I.
Nusbaum, Oliver C.
Reith Construction Co.

NAPPANEE—Ire, Ananias

WAKARUSA—Miller, Alpha
Moyer, Geo. B.

BUILDING MATERIAL.

BRISTOL—**GRINER, V., & SON.** See adv.

ELKHART—**ISBELL LUMBER & COAL CO.** See adv.
MONGER LUMBER & COAL CO., THE, 812-816 S Main St. See adv.

FORAKER—Culp Bros.
Culp-Weaver Lumber Co.

GOSHEN—Goshen Sash & Door Co.

BUSINESS COLLEGE.

ELKHART—**ELKHART BUSINESS COLLEGE.** See adv.

Elkhart Business College

I. E. ELLIOTT, Manager

BOOKKEEPING, SHORTHAND AND TYPEWRITING

Students admitted at any time. Our graduates are always in demand

ELKHART, INDIANA

BUTTER AND EGGS.

BRISTOL—**APP, H. B., SONS, CO.** See adv.
ELKHART—Phillips & Co.

CANNERS.

MIDDLEBURY—Miller, R. F., Co.
NEW PARIS—Bussard, Wm.

CARPET WEAVER.

ELKHART—Buhler, Samuel

CARPETS AND RUGS.

ELKHART—**SYKES, H. B., CO.** See adv.

CARRIAGE AND WAGON SUPPLIES.

GOSHEN—Williams, Milton L.
NEW PARIS—Smoker, Jno.

CARRIAGES AND WAGONS.

ELKHART—Bryson & Reich
Noyes Carriage Co.
GOSHEN—Lewis & Neville Mfg. Co.
NAPPANEE—Nappanee Carriage Co.
WAKARUSA—Bauer, Elmer
Doering, Calvin J.
Myers, J. B., & Son

CATERERS.

ELKHART—Johnson, Mrs. Olaf
Magnuson, Brenda
Magnuson, Emma

CATTLE BREEDERS.

MIDDLEBURY—**YODER, M. S., & SONS.** See adv.
WAKARUSA—**EBY, MERVIN.** See adv.

CEMENT AND CONCRETE.

ELKHART—Hocker, C. W.
Jordan, F. C.
Macomber, Gideon
Schutt, Mrs. J. E., & Co.
Smith, David I.
Smitley, A. C.
Whybrew, J. D.
GOSHEN—Woods Concrete Block Co.
MIDDLEBURY—Middlebury Concrete Block Co.
NAPPANEE—Concrete Construction Co.

CHIROPRACTORS.

ELKHART—Bigelow, Frances
Bolhuis, J. A.
COXE, N. W., 109½ Marion St.
DENLINGER, J. H., Rooms 3-4-5 Elkhart Water Co. Bldg. See adv.
Fair, J. D.
Lint, E. L.
Rickey, Walter
Shaffer, Jno M.
Woodworth, R. S.
GOSHEN—Gingerich, Geo. W.
Meyers, Edith
Willard, Ellen B.

CIGAR MANUFACTURERS.

ELKHART—Chester Cigar Co.
Kinney & Eshleman
Martin Bros.
National Cigar Co.
Sargent, Geo. M.
Wilson, Cyrus W.
Zorninger, John
GOSHEN—Frantz Cigar Co.
Straub & Peffly

CIGARS AND TOBACCO.

BRISTOL—Clark, Melvin J.
Sweeney, Eugene
ELKHART—Bender, Wm., Jr.
Blanchard, Marion E.
Central Cigar Store
Cook & Horton
Cuppy, Geo. J.

LOOKWELL GUERNSEY FARM

MERVIN EBY, Prop.

Breeder of

PURE BRED GUERNSEYS

MY HERD BULL NANCY'S BOY of Maple Hill, No. 310 75; sire, May King's Vrangue of Engleside, No. 15430; 1st prize National Dairy Show 1910. First two daughters with over 525-lbs. fat at 2½ years. Dam, Miss Nancy of Centerberry, No. 26465 A. R. 9743.8-lbs. milk and 492.33-lbs. fat at 2 years; daughter of Nancy Mac's Son of Norwood with 11 registered daughters.

R. D. 1 **Phone 3 R on 121** **WAKARUSA, INDIANA**

CIGARS AND TOBACCO—Continued.
Dolan, Chas.
Eash, Jos. S.
Elkhart Cigar Co.
Frank, Albert D.
Gause, Bert D., Inc.
Hogendobler, Horace
Newell & Leicester
Sarantos Bros.
GOSHEN—Berger & Wolff
Berkey & Steele
Burnstein, Sam.
Fiedeke, Wm. F.
Grove, Tony A.
Kramer & Garringer
Overlease, Jno. W.
Peffley, Chas. B.
Wise, W. S., Co.
NAPPANEE—McLaughlin, Geo. W.
Stump, Edw. W

CLEANERS AND DYERS.

ELKHART—Central Palace Cleaning & Dyeing
ELKHART-GOSHEN CLEANING & DYEING CO., INC., 131 N Main St. See adv.
Modern Cleaners & Dyers
Pantorium, The
Sargent's Hub Cleaners
GOSHEN—Gilbert, Jno. S.
Goshen Dye & Cleaning Co.
Ideal Cleaning Co.

CLOTHING.

ELKHART—Elkhart Suit Co.
Goldberg, J., & Son
Helfrick, H., & Sons
Hill-Warren Co.
Keene Klothes Shop
Keene & Myers, Inc.
Kies & Boles
People's Store
Rapp Co., The
Schult Wm. J., & Co.
Shafer, Clinton I.
SYKES, H. B., CO. See adv.
Wilcox Bros.
Winer Bros.
GOSHEN—The Fair
Kaatz, Abe
Lewis & Jacobs
Shoup & Kohler
Louie, Simon, & Co.
MIDDLEBURY—Gohn Bros.
NAPPANEE—Reiss, Gus
NEW PARIS—Shupert, Noah

COAL.

BENTON—Holtzinger, David
BRISTOL—Barnes, Levi E.
GRINES, V., & SON. See adv.
ELKHART—Blue Line Transfer
Brusman & Holderman
Calvert & Krau
Clark Cash Coal Co.
Consumers Coal & Supply Co.
Godfrey, B. C., & Son
Godfrey, J. F.
Hillman, Frederick W.
ISBELL LUMBER & COAL CO. See adv.
Kaufman Klean Koal
MONGER LUMBER & COAL CO., THE, 812-816 S Main St. See adv.
Sailor, A. R., & Co.
Sanders, J. P.
Stump, J. A., & Son
GOSHEN—Baker, James E.
Brooks, L. J.
Castetter, C. J., & Co.
Hawks Coal Co.
Independent Coal Co.
Kinney, Martin H.
Morrice & Kelly
People's Coal Co.
Yoder & Logan Fuel & Supply Co
MIDDLEBURY—**MIDDLEBURY GRAIN CO.** See adv.
WAKARUSA—Layer, N. L., & Son

CONDENSED MILK.

GOSHEN—Goshen Milk Condensing Co.

"EVERYTHING BACK BUT THE DIRT"
ELKHART-GOSHEN CLEANING AND DYEING CO. INC.
CLEANING : DYEING : REPAIRING
RUG AND CARPET CLEANING
Tel. Nos. 258 and 555
131 North Main Street, corner Jefferson Street ELKHART, IND.

CONFECTIONERS.

BRISTOL—Casimir, Val.

ELKHART—Atkinson, C. D.
Bonfiglio Bros.
Bonfiglio & Co.
Bonfiglio & Leonetti
Bonfiglio, Jas.
Bonfiglio, J. V.
Bonfiglio, Paul
Cascarelly, Dan
Chicago Candy Kitchen
Dolan, Chas. D.
Elkhart Candy Co.
Blanche, J. Foy
Lambros, Nick
Michaels Bros.
Olympia Candy Kitchen
Polezoes, Peter
Regan, Jno.
Robbins, Millington L.
Tharp, Harry M.

GOSHEN—Bonfield, Peter
Boyce, Herman, Sr.
Haverstock, Wm. H.
Karnavas, Andrew, & Co.,
Olympia Candy Kitchen
Philadelphia, The
Rimpler, Frank A.
Whittle, Chester A.

NAPPANEE—Rood, Carlos

CORNICE WORKS.

GOSHEN—Goshen Cornice Co.

CORSETS.

ELKHART—Gossard, H. W., Co., The

CREAMERIES AND DAIRIES.

ELKHART—Clipp, H. I.
Miller Dairy
Myers, Henry
Schaeffer, J. D.
Smith, O. N.
Stark, Burns
Wambaugh's Sanitary Milk

GOSHEN—Goshen Dairy Co.
Nappanee Creamery Co.

MIDDLEBURY—**KURTZ, VERNON.** See adv.
SOUTH BEND CREAMERY CO. See adv.

DENTISTS.

BRISTOL—Merritt, Earl

ELKHART—Adams, Frank P.
Flavin, C. J.
Gabel, Wm.
George, C. L.
Guymyer, Harry
Harter, Geo. F.
Menges, Geo. W.
People's Dentists
Pounder, M.
Runyon, C. K.
Schuler, A. E.
Seidel, F. W.
Shafer & Jones
Stamp, J. W.
Weiler, H. B.
Welter, Chas. H.
Werner, J. F.
Whitney, Jno. C.

GOSHEN—Carpenter, E. A.
Cunningham, E. P.
Dobson, C. O.
Kesler, W. J.
Singer, D. W.
Stage, J. W.
Vallette, W. O.

MIDDLEBURY—Farver, A. D.
Shoup, Leo

NAPPANEE—Scott, J. D.
Thayer, L. C.

WAKARUSA—Whitmer, Guy

So. Bend Creamery Co.

VERNON KURTZ, Mgr.

Highest Price for Cream, Eggs and Poultry

Give us a trial

Middlebury Phones at Res. and Office

MIDDLEBURY, IND.

DEPARTMENT STORES.

ELKHART—Cohn & Horwick
SYKES, H. B., CO. See adv.
Ziesel Bros. Co.

GOSHEN—Fair of Goshen, Ind. (Inc.), The
HUDSON COMPANY, THE. See adv.

DREDGING.

NAPPANEE—Yoder & Swartz

DRUGS.

BRISTOL—Congdon Drug Co., The

ELKHART—Buckman Bros.
Buchman, Lee
Chamberlain, A. N., Medicine Co.
Clark, R. E.
Clem Drug Co.
Creech's Drug Store
Frueh & Thomas
Hauenstein, Wm. H.
Houseworth Bros.
Jenner's Drug Store
Miles, Dr., Medical Co.
Nachtrieb, W. H.
Opera Drug Store
Stamp, Dr., Chemical Co.
Weiler Drug Co.

GOSHEN—Beck, Arthur B.
Bickel, Harry E.
Central Drug Store
Clapp, Jay G.
Gardner, Sears
Golden Rule Drug Store
Goshen Distemperine Co.
Hawks, D. H.
Hershberger, E. S.
Hottel's Drug Store
Lehman, I. G.
Owl Drug Store
Rexall Drug Store
Rule, Geo. W.
Spohn Medical Co.

MIDDLEBURY—Herb & Root Medicine Co.
Walters, Jno. H.

MILLERSBURG—Barnard, Wm. B.
Stiles, Thos. P.

NAPPANEE—Binkley Medical Co.
Dunham & Love
Johnson, C. W., & Son
Walters & Walters

NEW PARIS—Reynolds, Robt. A.

WAKARUSA—Chicago Drug Co.
Kilmer, Geo. W.

DRY GOODS.

ELKHART—Boston Store
Fair, The
Levy, Max L.
SYKES, H. B., CO. See adv.
Ziesel Bros.

GOSHEN—Dembufsky, C., & Sons
Fair, The
HUDSON COMPANY, THE. See adv.
Newell Bros.
Plaut, David

NAPPANEE—Ratzburg, Chas. P.
Ringenberg Lape Co.

VISTULA — **KLECKNER, WALTER.** See adv.

ELECTRICAL CONTRACTORS AND ELECTRICAL SUPPLIES.

ELKHART—Albert, H. H.
Auto Specialties Co.
BORNEMAN & SONS, 228 S Main St. See adv.
INGERSON BATTERY AND SERVICE CO., 113 E Lexington Ave. See adv.
O. K. Electric Co.
Reid, Brice H.
Sevision Electric Co.

D. M. RUST
ATTORNEY-AT-LAW
BRISTOL, INDIANA

Phone No. 55 **All Kinds of Fire Insurance**

ELECTRICAL CONTRACTORS & ELECTRICAL SUPPLIES—Con.

GOSHEN—G. H. Electric Co.
Goshen City Electric Plant
Goshen Electric Material Co.
Hawks Electric Co.
Service Electric Co.
MIDDLEBURY—Middlebury Electric Co.
NAPPANEE—Lape, Wallace
Stoops, Claude R.

ENGINES.

GOSHEN—Arbuckle-Ryan Co.

EXPRESS AND HAULING.

ELKHART—Adams Express Co.
American Express Co.
Blue Line
Bowser, Roy
Delo, Levi E.
Depot Transfer Co.
Elkhart Transfer
Hane, Frank
Henry's Transfer
Mowery, M. E.
Overlease, James
Rouseau, H.
Sanders, A. D.
Scott, Carmy
Smith, John
Thompson, Sam
Wells Fargo Express Co.
GOSHEN—Fleck, Clyde H.
Keith, A. E.
Klase, Jerry

EYELET MANUFACTURER.

GOSHEN—Goshen Eyelet Co.

FENCE POST MACHINES.

CEDAR SPRINGS—**TINDALL, J. S.** See adv.

FERTILIZERS.

ELKHART—**KEENE, A. C.,** 526 S Main St. See adv.
MIDDLEBURY—**MIDDLEBURY MILLING CO.** See adv.
WAKARUSA—**ELKHART CO. FERTILIZER CO, THE.** See adv.

FIVE AND TEN CENT STORES.

ELKHART—Trick Bros., Inc.
Woolworth, F. W., & Co.
GOSHEN—Morris Five & Ten-Cent Store, Inc.
NAPPANEE—Clemmer, Carl C.

FLORISTS AND NURSERYMEN.

BRISTOL—Cathcart, Alva Y.
ELKHART—Bullock, Mrs. E. M.
Currier, Wm.
Elk Floral Co.
Goldthwaite, Everett
Hills, Hugh
Holloway, Wm.
Rowe, Levi
Sassman, B. E.
Schenk, H. L.
Troyer, R. S.
Van Aken Bros.
West View Floral Co.
GOBLEVILLE—**GOBLEVILLE MICHIGAN NURSERIES.** See adv.
GOSHEN—Colonial Flower Shop
Crowel, Frank
Goshen Floral Co.
Kundred, Amos E.
MIDDLEBURY—Krider, Vernon H.

FLOUR AND FEED.

BRISTOL—Bristol Milling Co.
Daily, Cornelius C.
ELKHART—Burrell & Morgan
Keene, Arthur C.
Pancoast Milling Co.

A. C. KEENE

Fertilizers, Salt, Field and Garden Seeds
Pigeon and Poultry Supplies
Incubators and Brooders

526 Main Street :: ELKHART, IND.
PHONE 522

FLOUR AND FEED—Continued.

GOSHEN—Baker, W. H.
Brown, Williard W.
CASTETTER, CLYDE J., & CO. See adv.
Goshen Milling Co., The

MIDDLEBURY—Cripe, C. H.
GRINER, W. E., & SON. See adv.
MIDDLEBURY GRAIN CO. See adv.
MIDDLEBURY MILLING CO. See adv.

NAPPANEE—George Bros. & Huff

NEW PARIS—Redden, Wm., & Sons

FOUNDRIES.

ELKHART—Concord Foundry Co.
Elkhart Foundry & Machine Co.

GOSHEN—Kelly Foundry & Machine Co.

FRUIT AND PRODUCE.

BRISTOL—**APP, H. B., SONS CO.** See adv.

ELKHART—Angstrom, Saml.
Churngold Store
Elkhart Produce Co.
Phillips & Co.
Piowaty, M., & Son

GOSHEN—Beyer Bros. & Co.
Bonfield, Peter

NAPPANEE—Freese's, Geo., Sons, Inc.
Nappanee Produce Co.

FURNITURE.

ELKHART—Curtis, O. G.
Fishley, Chas. A.
Helfrich, L., & Son
Klein & Co.
Inner Braced Furniture Co.
Paul Bros.
People's Outfitting Co.
Shumway, Geo. F.
Ziesel Bros.

GOSHEN—Ackerman, Wm. H.
Banta Furniture Co.
Hawks Furniture Co.
I. X. L. Furniture Co.
Maywald Furniture Co.
Motto, Sylvanas H.
Smith-Clark Co.
Stiver, C. B.
Williamson & Snook

NAPPANEE—Mutschler Bros. Co.

GARAGES.

BRISTOL—App, Fred H.
ROWE BROS. See adv.

ELKHART—Case, Louis F.
Elkhart Garage Co.
Hafer & Hafer
Harrison Street Garage
Indiana Auto Sales Co.
Kilbury Auto Sales Co.
Lincoln Auto Garage
Losee's Garage
McNown, G. Roy
Stover, Harry C.
Twentieth Century Garage
Wahleen Garage
Warren Garage Co.

GOSHEN—Auto Inn
Berkey Bros.
Kelly, Leon
Lincoln Garage
Noel & Waltz
Overland Goshen Co.
Riggle, Chas. A.
Service Garage Co.
TEEGARDEN & PUTT. See adv.
Thomas-Kintigh Garage Co.
Vesey, Ed.
Yoder & Helminger

MIDDLEBURY—Farver, M. A., & Son
FARVER GARAGE, THE. See adv.
HARTZLER, M. E. See adv.

MILLERSBURG—Larimer, Shirley F.

NAPPANEE—Homan, Clyde
Moyer, Sylvester G.
Rapp Bros.

Reg. U. S. Pat. Office

Phones { Residence No. 133 / Office No. 166

W. E. GRINER
H. S. GRINER

W. E. Griner & Son

Buick, Dodge and Chevrolet Cars and Accessories

Hay, Straw, Feed and Farm Seeds

MIDDLEBURY, INDIANA

GARAGES—Continued.

NAPPANEE—Stuckman & Culp
NEW PARIS—Brundage, Jno. O.
Mishler & Werner
Moats & Krick
WAKARUSA—Culp, Joel H.
Myers, Rufus E.

GENERAL STORES.

BENTON—Musselman, Frank H.
BRISTOL—App, Earl B.
APP, H. B., SONS, CO. See adv.
Dussel, Henry W.
Hilbish, Thomas
ELKHART—Lounsberry, Cassius M.
Lusher Bros.
Martin, Frank P.
FORAKER—Weaver, Henry S.
GOSHEN—Young, Wendel
JIMTOWN—Sheets, D. W.
MIDDLEBURY—**SHETTEL, CLAUDE H., CO.** See adv.
Troyer & Yoder
MILLERSBURG—Beck, Geo. L.
Miller, Belmont D.
NAPPANEE—Hartman Bros. Co.
Kaufman, Amasa H.
Messer, Fred
NEW PARIS—Hatfield, Elijah M.
Tarman & Mishler
VISTULA—**KLECKNER, WALTER.** See adv.
WAKARUSA—Frash Bros.
Hahn & Witmer
Lehman, Amos C.
Nusbaum, John A.
Schalliol, A. G.
Woolfberg, M., & Co.

GO-CARTS.

ELKHART—Sidway Mercantile Co.

GRAIN AND HAY.

BENTON—Butler, C. W.
BRISTOL—**RINE, HENRY F.** See adv.
GOSHEN—American Hay Co.
Castetter, Clyde J., & Co.
Harper Seed Co.
Union Hay Co.
MIDDLEBURY—**MIDDLEBURY GRAIN CO.** See adv.

GRAVEL.

ELKHART—Bo-Wash Gravel Co., The

GROCERS.

BENTON—Strine, C. A.
BRISTOL—**DUSSEL, H. W.** See adv.
Powell, C.
Powell, Jno. W.
DUNLAPS—Good & Kinghorn
ELKHART—Anderson, C. A., & Co.
Bechtel, Ervin O.
Bellows, A. G.
Bohren, Emil
Borrelli, Mike, & Co.
Boyer, Reuben
Brown & Weatherwax
Brown, R. M.
Brumbaugh Bros.
Cole, Jno. W.
Depew, D. A.
Dettweiler, Noah W.
Doty, E. E.
Dresch, Geo. T.
Dyer, D. R.
Emmitt Bros.
Frampton, Wm. I.
Garberick, H. M.
Gemberling, J. F., Inc.
Golden, J. B.
Gray, J. Arthur
Hall, L. D., & Son
Hatfield, C. W.
Herman & Son
Herman, Franklin E.
Himebaugh, Harley
Hively, S. B.
Houseman & Floyd
Iavagnilio, Frank
Iavagnilio, Mike

Claude H. Shettel Co.
General Merchandise
We Sell It for Less MIDDLEBURY, INDIANA

GROCERS—Continued.

Kantz, C. W.
Keidaish, Adam
Lloyd Bros.
Locker, Chas. W.
Longley & Higby
Lorenz, H. A.
Lounsberry, C. M., & Co.
Ludwig Bros.
Ludwig, A. R.
Lusher, S., & Co.
Martin, F. P.
Martin, Gordon
Milkey, L. E.
Mills, I. C.
Montageno, Mike
Nelson, John E.
Neu & Ludwig
Nichols, Geo. H.
Nusbaum, Geo. W.
Occhinton, I. G.
Parks, J. D.
Poorbaugh & Riley
Priem, Paul A.
Ranzone, M.
Salisbury & Bussler
Schwartz & Potisman
Schwartz, Ida
Scoles, Geo.
Shaner & Co.
Shaner, Norman E.
Shigley & Son
Shigley, J. C.
Snively, G. F.
Stephenson, C. M.
Stobile & Iavagnilio Co.
Stuck, Bernard L.
Swerlein, Jos. H.
Swihart, Elias
Swinehart, Eugene
Swinehart, F. M.
Tharp, Harry M.
Twin City Grocer Co.
Waterman Grocery
Wolff, Arthur
Young & Robbins

GOSHEN—Bradford & Son
Bradford, M. P.
Brookmyer & Son
Cover Sisters
Crescent Street Grocery
Cut Rate Grocery
Dodge, Ira O.
Dykstra, Lucas
Foulks, A. C., & Son
Foulks, Frank D.
Ganger, Ira
Grant, Chas.
Greiner, O. C.
Haldeman, Cyrus F.
Handbury, J. D.
Hoffman, Frank B.
Holdeman, C. F.
Hoover, Otis E.
Hostetter, Chas. A.
Jacobs & Hoth
Jacobs, A. W.
Jacobs, Ed.
Kauffmann, Abraham L.
Krall, Wm.
Lower, J. A.
Messick, Ganger
Myers, Chas. W.
Myers, Eugene
Overholt, J. D.
Packer, Susan S.
Payne, E. E.
Rummel, Isaac P.
Sarbaugh, L. A.
Shookman's Grocery
Smith, Geo. I.
Stutzman, D. J.
Tiedeman, Ed., & Son
Ulery, Sol.
Waterford Grocery
Weaver, Jesse
Wilt, Wilson R.
Woodworth & Peterson
Young, Wendel

JIMTOWN—Sullivan Bros.

MIDDLEBURY—Blough, Trueman S.
Nusbaum, Jos. F.

H. W. DUSSEL
GROCER AND BAKER
Fancy Groceries, Fruits and Gent's Furnishings

FINE SHOES and RUBBERS

Phone No. 10 **BRISTOL, INDIANA**

GROCERS—Continued.

MILLERSBURG—Long Bros.
Nowells, A. E.
NAPPANEE—Best, Wilbur E.
Burgener, Peter D.
Frenger, Mervin G.
Mullet Bros.
NEW PARIS—Baringer, Alonzo B.
WATERFORD MILLS—Hopkins, Howard

HANDLE MANUFACTURERS.

MILLERSBURG—Millersburg Handle Co.

HARDWARE.

BRISTOL—Bickel, Wm. W.
ELKHART—**BORNEMAN & SONS,** 228 S Main St. See adv.
Dettling Bros.
Dettling & Son
Electric Hardware Co.
Lehman, J. H.
Theis, Wm. H.
TURNOCK HARDWARE CO., 123 S Main St. See adv.
GOSHEN—Blough Bros. & Mehl
Curtis & Carmien
Hawks Hardware Co.
Michael Hardware Co.
MIDDLEBURY—Kaufman & Kaufman
Varns & Hoover
MILLERSBURG—Kalb, Levi B.
NAPPANEE—Case & Co.
Pottenger Bros. Cash Hardware
NEW PARIS—Weybright Bros.
WAKARUSA—Leonard Co.
Yoder Bros.

HARNESS.

BRISTOL—Trager & Menges
ELKHART—Haggerty, Robert R.
Sears, Saml. R.
Star Supply Co.
GOSHEN—Detweiler, D. H.
Spillman & Zimmerly
MIDDLEBURY—Miller, Solomon H.
NAPPANEE—Kilian, Jno. W.
Shively Bros.
WAKARUSA—Doering, Geo.

HEATING APPARATUS.

ELKHART—Clo-Mix Co.
Holland Furnace Co.
Page, S. R.
ROLAND & MILLER, 110 E Lexington Ave. Se adv.

HIDES AND TALLOW.

ELKHART—High, Otis

HORN MANUFACTURER.

ELKHART—Conn, C. G., Ltd.

HOTELS.

ELKHART—Bukclen Hotel
Depot Hotel
Golden Hotel
Guyer, W. W.
Kaiserhof Hotel
Klise, Levi
Lincoln Hotel
Sherman, Geo. E.
Truex Hotel
GOSHEN—Alderman, Geo. F., Est.
Hattle Hotel
Painter, Wm. H.
MIDDLEBURY—Niles, L. E.
NAPPANEE—Branham, Lorenzo B.
NEW PARIS—Blanchard, Mrs. E. G.

HOUSE FURNISHINGS.

ELKHART—Smith, Wm. E.
Snyder, Myron W.
SYKES, H. B., CO. See adv.

ICE.

ELKHART—Alshouse, D. C.
St. Joe Ice Co.
GOSHEN—Greenwalt, L. B.
Hinderer, Nettie

EVERYTHING IN
Hardware, Sporting Goods and Garden Seeds
AT LOWEST PRICES
Turnock Hardware Co.
Phone 440
123 S. Main Street -:- Elkhart, Ind.

ICE CREAM MANUFACTURERS.

ELKHART—Elder, Chas. E.
Leininger Ice Cream Co.
GOSHEN—Goshen Ice Cream Co.

INSTALLMENT HOUSE.

ELKHART—Liberal Credit Clothing Co.

INSURANCE.

BRISTOL—**RUST, D. M.** See adv.
ELKHART—Aetna Life Insurance Co.
FELTHOUSE, AARON J., 223-224 Monger Bldg. See adv.
Hauenstein, Russell
HAYNES, WORTHIE W. See adv.
Hendershott, Ray
Hirsh, Leo
KIES, JOS. S., 126 W Marion St. See adv.
Machan, E. G.
Metropolitan Life Insurance Co.
Prudential Insurance Co., The
Sears, Earl S.
Sykes, W. A.

IRON AND METAL.

ELKHART—Elkhart Bridge & Iron Works
Metal Forming Corporation
GOSHEN—Manrow, N. W.
NEW PARIS—Martin, J. H.

JEWELRY.

ELKHART—Davenport, Harvey Edw.
Flanders, Geo. W., & Son
Goldsworthy, Jno.
Kuespert, Emil
Levin, Jos. L.
Micks & Son
Stamp, Wm. J.
Trockenbrod, Wm. R.
GOSHEN—Adams, C. G., & Sons
Bowser, Harry W.
Brumbaugh, Noah M.
Krug, Frank L.
Lott, John H.
Vesey, Melvin H.
MIDDLEBURY—Boyer, Jno. D.
Gohn, Jno. C.
NAPPANEE—Newcomer, E., & Son
NEW PARIS—Wilkins, Chas. M.
WAKARUSA—Doering, Daniel

JUNK.

ELKHART—Cohen, Sam, & Co.
Elkhart Junk Co.
Winer, Sam, & Co.
GOSHEN—Blumberg & Hershfield
Dembrufsky, M.
Tobias & Zemans
MIDDLEBURY—Kauffman, A. E.

KITCHEN CABINETS.

GOSHEN—Metal Product Co.

LADDERS AND SWINGS.

GOSHEN—Goshen Churn & Ladder Co.
Goshen Mfg. Co.
Superior Ladder Co.

LAMPS AND GLOBES.

ELKHART—Franklin Electric Mfg. Co., The
NAPPANEE—Lamb Bros. & Greene, Inc.

LAUNDRIES.

ELKHART—Fortias, Geo. D.
Riverside Laundry
Starr Laundry
Troy Laundry
Wet Wash Laundry
GOSHEN—Freyberg Laundry Co.
Harper Steam Laundry
NAPPANEE—Thomas, Jno. H.

PHONE 704

Aaron J. Felthouse

REAL ESTATE, LOANS, INSURANCE and COLLECTIONS

223-224 Monger Building
Res., 700 Gladstone Ave.
ELKHART, INDIANA

Farm, R 2 Goshen

LEATHER GOODS.

ELKHART—Haggerty, R. R.
Weygan, J. A., & Co.

LIGHTNING RODS.

GOSHEN—Goshen Lightning Rod Co.

LIVERY.

ELKHART—Day's Livery & Transfer
Leib, R. E.
McDowell, A. T.
O'Brien, Pat, & Son
Weber, Kreps & Drudge
GOSHEN—Evans, Geo. H.
Lacy, E. R.
MILLERSBURG—Long, Joseph

LUMBER.

BRISTOL—**GRINER, V., & SON.** See adv.
ELKHART—Godfrey, B. C., & Sons, Inc.
ISBELL LUMBER & COAL CO., Tenth St and N Y C Ry. See adv.
Jessup & Bowen
Jessup, Wm. O.
Mathias, F. E., Lumber Co.
Monger, C. L., Co.
MONGER LUMBER & COAL CO., THE, 812-816 S Main St. See adv.
Monger, R. W., The, Co.
Newman-Monger Lumber Co.
Thomas, Freemont
Winey Bros. Mfg. Co.
FORAKER—Culp-Weaver Lumber Co.
GOSHEN—Bedger, Chas. Y.
Central Planing Mill
Davis, C. A., & Son
Goshen Lumber & Mfg. Co.
Neidig, C. E.
Sanders & Egbert Co.
MIDDLEBURY—Hershberger & Karch Lumber Co.
MILLERSBURG—King, W. C.
Method, Calvin C.
NAPPANEE—Chilcote, Jas. S.
Coopes Bros & Zook, Inc.
Miller Lumber & Coal Co.
NEW PARIS—Fisher Bros.
Harriman, T. J.
Warner & Mishler
WAKARUSA—Walter & Trisinger
Werner, Calvin

MACHINERY & MACHINISTS.

ELKHART—Bathrick & Palmer
Davis Acetylene Co.
Elkhart Stamping & Tool Co.
Foster Machine Co.
Housfeld, Louis F.
Keene Bros. Machine Co.
Loshbaugh & Jordan
Waterson, J. C., Machine Co.
Winterhoff, Benj. F.
GOSHEN—Alford, Frank E.
Brown Machine Co.
Kreger, Judson C.
Thomas-Albright Co.
NAPPANEE—Roseburgh, Jno. W.
Ulery, Mary L.
WAKARUSA—Eshleman, Chas. E.

MARBLE AND GRANITE.

ELKHART—Dickerhoff, Carl H.
GOSHEN—McGougall, Donald C.
National Monument Co.
Yoder, D. R., & Sons

MEATS.

ELKHART—Buehler Bros.
Gordon, Albert W.
Iavagnolio, Mike
Keidash, Adam
Kreider, Jno.
Moyers Meat Market
Nusbaum, G. W.

Montmorency Cherry Trees
Bartlett Pear Lombard Plum
All 2 years. Only $3 per mixed dozen, for Spring 1918, with rose free. Higher labor may make next ones a little higher. 100 best kinds ever-bearing Strawberry plants, 95c, postpaid 300 miles. Ask about other stock at very reasonable prices.

Gobelville Michigan Nurseries, C. H. Merrifield, Secy. Gobelville, Mich.

MEATS—Continued.

Ruch, E.
Schwartz, J.
Shick Bros.
GOSHEN—Bartels, Herman F.
Daub, Adam P.
Messick, Raymond
MIDDLEBURY—Hout, Chas. R.
MILLERSBURG—Rink, Henry M.
NAPPANEE—Best, W. H., & Son
Moore & Roose
Widmoyer & Walters
WAKARUSA—Bollenbacher, Fred

MEN'S FURNISHINGS.

BRISTOL—**DUSSEL, H. W.**
ELKHART—Wells, Lewis C.

MILLINERY.

ELKHART—Bassett, Ida M.
Corwin, Justine
Dean, Celia
Jennings, Mrs. F. M.
Longacre, Elizabeth
McLean, Mrs. Jennie
Mode Millinery Co., The
SYKES, H. B., CO.
Whitehead, Mrs. W. L.
GOSHEN—Bender, Maude
Davis, Blanche
HUDSON COMPANY, THE. See adv.
Leas & Galbreath
Motto, Zora M.
Pearce, Mrs. Julia B.
NAPPANEE—Cornell, Ruth M.
Holman Anna E.
Pettit, Mrs. Callie
Freed, Lydia

NEWS AGENCIES.

ELKHART—Frank, A. D.
South Bend News-Times
South Bend Tribune
Timmins, F. S.

NEWSPAPERS.

BRISTOL—**BRISTOL BANNER, THE.** See adv.

ELKHART—Elkhart Review
Elkhart Truth, The

GOSHEN—**GOSHEN DAILY NEWS-TIMES, THE.** See adv.
Goshen Democrat

MIDDLEBURY—**MIDDLEBURY INDEPENDENT, THE.** See adv.

MILLERSBURG—Millersburg Grit

NAPPANEE—**NAPPANEE ADVANCE, THE.** See adv.
NAPPANEE NEWS, THE. See adv.

WAKARUSA—Tribune, The

NOVELTIES AND VARIETIES.

ELKHART—Lawndale Mfg. Co.

GOSHEN—Art Novelty Co.
Cunningham, A. W.

OFFICE SUPPLIES.

ELKHART—Curtis Specialty Sales Co.

OILS.

ELKHART—Sinclair Refining Co.
Standard Oil Co.

GOSHEN—Abshire, Jno. O.
Goshen Oil Co.

MIDDLEBURY—Middlebury Independent Oil Co.

NEW PARIS—Cline & Cline

OPTICIANS.

ELKHART—Davis, Walter C.
Showalter, Harvey B.

The Bristol Banner

BRISTOL, IND.

ONLY $1.25 PER YEAR

A County Paper Containing all the news of Elkhart County — courts, schools, churches, real estate transactions, deaths, etc.

YOUR SUBSCRIPTION SOLICITED

OSTEOPATHS.

ELKHART—Crow & Crow & Reuter
Landis, H. L.
Reuter, Mary
GOSHEN—Geyer, Elizabeth
Starkweather, R. L.

PAINTERS & PAPERHANGERS.

ELKHART—Bachman, Bloom
Chandler, E. A.
Domer, David
Fuller, M. J.
Glore, Frank H.
Hite, Enos
Hunt, Otto
Kuhns, E. E.
Locke, Wm. B.
Mays, A. J.
Munch, J. G.
Niver, Chas. H.
Olson, J. A.
Peak, James A.
Reese, Clement
Rogers, H. E.
Specht, Wm.
Van Dorsten, Frank
GOSHEN—Austin, Emery
Butterfield, Geo. M.
Calvin, D. P.
Crowell, Frank
Hostetler, Fred M.
Murray, Ed.
Murray, Frank
Murray, Geo. W.
Nihart, John
Overeholt, M. E.
Shuman, Frank
Steininger, W. S.
Stimpson, Earl
Swartzlander, Geo.

PAINTS.

GOSHEN—Goshen Veneer Co.
ELKHART—**BORNEMAN & SONS**, 228 S Main St. See adv.

PATTERN MAKERS.

ELKHART—Walter & Johnson

PAPER.

ELKHART—American Coating Mills
Elkhart Stationery Co.
Star Paper Mill Supply Co.
Wheat Paper Co.
Wolverine Paper Co.

PHOTOGRAPHERS.

ELKHART—Foster, C. W.
Hainline, Thos. J.
Holland, Oren E.
Hughes, Harry W.
Mudge, E. M.
Post Card Shop
GOSHEN—Paschal Studio
Throckmorton, Burt
NAPPANEE—Miller, Geo. E.

PHYSICIANS.

BRISTOL—Aitken, F. M.
Merritt, Earl
Walter, Julian
ELKHART—Barwick, S. O.
Bassler, C. R.
Benham, F. A.
Bower, C. C.
Dewey, F. N.
Eckelman, F. C.
Eckelman, M. M.
Elliott, L. A.
Fisher, A. L.
Fleming, C. F.
Fleming, J. C.
Frink, C. W.
Grossnickle, G. W.
Hagenbaugh, Dr.
Hauenstein, G. W.
Haywood, C. W.
Hetsler, O. I.
Holderman, E.
Hoopingarner, G. B.

N. W. COXE
CHIROPRACTOR
CONSULTATION AND SPINAL ANALYSIS FREE
HOURS: 9 to 11 A. M., 2 to 5 and 7 to 8 P. M. Other Hours by appointment.
PHONE 1914
109½ Marion Street ELKHART, IND.

PHYSICIANS—Continued.

Hoover, E. M.
Hukill, H. Luella
Kistner, J. W.
Kuhn, B. F.
Lockwood, R. L.
Mast, J. C.
Miller, S. T.
Norris, A. A.
Short, I. W.
Spohn, G. W.
Stauffer, W. A.
Staufft, H. O.
Work, Jas. A., Jr.
Work, J. A.
Work, Paul B.
Zimmerman, E. R.
GOSHEN—Ash, E. E.
Becknell, I. J.
Dreese, C. L.
Eby, H. W.
Edmands, S. A.
Freeman, F. M.
Hollingsworth, A. S.
Irwin, A. J.
Kauffman, Anna G.
Kirby, G. W.
Kreider, M. K.
Kreider, W. B.
Lemon, H. K.
Miller, D. L.
Page, W. B.
Peck, Eva
Snapp, J. Albert
Whippy, G. W.
Yoder, A. C.
MIDDLEBURY—Farver, M. A.
Poyser, Harley
Teters, B. F.
Teters, Melvin
MILLERSBURG—Airheart, Otis
Harper, W. Q.
Simmons, Lloyd
NAPPANEE—Inks, Charles
Inks, J. S.
Little, C. K.
Playne, E. T.
Price, M. D.
Price, W. A.
Scott, J. D.
Slabaugh, J. S.
Stauffer, H. R.
Thayer, L. C.
NEW PARIS—Mathews, James
Stuckman, Ed.
WAKARUSA—Amick, Charles L.
Brumbaugh, Melvin T.
Sensenich, Aaron
Wagner, Samuel C.

PIANOS AND MUSICAL INSTRUMENTS.

ELKHART—American Manufacturing Co.
Blessing, Emil K.
Boyer, James F.
Buescher Band Instrument Co.
Martin Band Instrument Co.
Osgood, C. W., Co.
WILBUR TEMPLIN MUSIC HOUSE. See adv.
GOSHEN—Myers Phonograph Co.
ROGERS & WILSON. See adv.
NAPPANEE—Anglin, Milo G.

PIANO TUNERS.

ELKHART—Armstrong, Wm.
Schaff, Geo.
Zellar, H. L.
BRISTOL—Mead & Schaffer
Yoder, Jno. O.

PLUMBERS.

ELKHART—**BORNEMAN & SONS**, 228 S Main St. See adv.
City Plumbing & Heating Co.
Dale & Wells
Dreves, W. H.
Freeman, W. M.
Marchesseau Plumbing Co.
Melkus, Carl
Monks, Nicholas J.
Peoples Bros.

E. C. WILSON Established 1871 GEO. V. ROSCOE

ROGERS & WILSON

DEALERS IN

Pianos and Player-Pianos

VICTROLAS AND RECORDS

MUSICAL MERCHANDISE OF EVERY DESCRIPTION

GOSHEN, INDIANA

PLUMBERS—Continued.

Reich, Herman
Shreiner & Heffner
Shreiner, Harry E.
GOSHEN—Blaser, Gottfried
Cline, Chas. F.
Goshen Plumbing & Heating Co.
Sheridan-Greene Co.
Warstler, Willard F.
NAPPANEE—Frevert, Ely E.
Howenstein, Eugene M.

POTATO CHIPS.

ELKHART—Ludwig, Harry L.

POULTRY AND POULTRY SUPPLIES.

BRISTOL—**APP, H. B., SONS, CO.** See adv.

ELKHART—**KEENE, A. C.,** 526 Main St. See adv.

GOSHEN—Schadt, Will H.

PRINTERS AND PUBLISHERS.

BRISTOL—**MOSIER, H. H.**
ELKHART—Bell, Jas. A., Co.
Crescent Printing Co.
Elkhart Printing Co.
Merchants' Printing Co.
Review Printing Co.
Richter, Frank C.
Truth Publishing Co.
Van Doran, Wm. H.
GOSHEN—Beane, Jos. A.
Cooking Club Pub. Co.
Leas Bros. Printing Co.
McDowell & Boylan
Royaleon News Co.
NEWS PRINTING CO. See adv.
MIDDLEBURY—Bloom, Harry E.
INDEPENDENT PRINTING CO. See adv.
MILLERSBURG—Barnard, W. B.
NAPPANEE—**BLAIR, E. V.** See adv.
MURRAY PRINTING CO. See adv.
Murray, Gordon N.
Wagner, John H.
WAKARUSA—Rheubottom, De Alton

PUMPS.

ELKHART—Moore, Bernard J.
Moore, J. C.
GOSHEN—Whitehead, Wm. H.
MIDDLEBURY—Blough, Lewis W.
NEW PARIS—Evans, Chas.
Harshman, E. D.
WAKARUSA—Truex, Harley

REAL ESTATE.

BRISTOL—Hamsher, F. M.
CEDAR SPRINGS—**ARNOLD, GEO.** See adv.
KENT COUNTY REAL ESTATE CO. See adv.
McDONALD, A. A. See adv.
ELKHART—Anderson, Leander
Atkins, E.
Best, D. M.
Bickel, E. C.
FELTHOUSE, AARON J., 223-224 Monger Bldg. See adv.
Ferris, W. D.
Fieldhouse, Jno. W.
Harman, Forrest E.
HAYNES, WORTHIE W. See adv.
Indiana Realty Co.
Jackson, C. E.
Kellogg & Machan
Kesler, A. R.
Keyser, A. J.
KIES, JOSEPH S., 126 W Marion St. See adv.
Lamb, Andrew S.
Manning, Geo. J.
Markel, H. D.
Markel, O. H.
Martin, S. S.

A. A. McDONALD, President GEORGE ARNOLD, Sec'y-Treas.

KENT COUNTY REAL ESTATE COMPANY

BIG BARGAINS IN FARM LANDS We Can Sell Them On Any Kind of Terms

Cedar Springs is located 21 miles north of Grand Rapids, in a good farming community. We have one successful co-operative creamery, three produce elevators, two railroads; also Libby, McNeil & Libby, pickle salting station and a branch of the Roach Canning Co. These are inducements for farming. Why always rent land when it is just as cheap to own land in Michigan, where you can get good, strong land for less than half it costs in Elkhart County.

CEDAR SPRINGS, MICHIGAN

REAL ESTATE—Continued.

Neff, Ora
Ollinghouse, D. S.
Smith, Harry M.
Steiner, Vernon W.
Stevenson, Amasa
Stickler, A. T.
Stultz, B. F.
Leed, C. E.
Walter, Ed.
Wood, Julius D.
Zook, Harry A.
GOSHEN—Balyeat, J. W.
Bechtel, Daniel M.
Cripe, M. H.
Dangler, Harry P.
Davis, Eugene
Eash, L. S.
Foulks, Chas.
Fribley, Chas. P.
Hess, E. W.
Kesler, M. V.
Kidder, Frank
Mehl & Mehl
Menaugh, A. S.
Poyser, W. W.
Roberts, F. H., & Co.
Rowell, Geo. P.
Weaver, Albert
MIDDLEBURY—Hixon, Fred S.

ROOFERS.

ELKHART—**BORNEMAN & SONS**, 228 S Main St. See adv.
Laidlow, Frank
Moran, J. W. S.
Page, Sam'l R.
ROLAND & MILLER, 110 E Lexington Ave. See adv.
GOSHEN—Bolles, Chas. L.
NAPPANEE—Mullet, Harvey W.

REGISTERS.

ELKHART—Metzger Register Co.

RUBBER.

ELKHART—Elkhart Rubber Works, Inc.
GOSHEN—Goshen Rubber & Mfg. Co.
Lytle, Herbert H.
Western Rubber Co.

SALES STABLES.

GOSHEN—Elliott, W. O.
Gardner, Sears
Mignery, Geo.

SECOND HAND GOODS.

ELKHART—Fishley, C. A.
Klein & Co.
Post, A. C.
Shumway, G. F.
GOSHEN—Ackerman, W. H.
Williamson & Snook

SEEDS.

ELKHART—**KEENE, A. C.**, 526 Main St. See adv.
TURNOCK HARDWARE CO., 123 S Main St. See adv.
GOSHEN—Harper, Chas. A.
MIDDLEBURY—**GRINER, W. E., & SON.**
MIDDLEBURY GRAIN CO. See adv.

SEWING MACHINES.

ELKHART—Berkeypile, Ira E.
Singer Sewing Machine

SHOE DRESSING MANUFACTURER.

ELKHART—Colley, J. W., Co.

SHOEMAKERS.

BRISTOL—Bickel, J. M.
Couldron, Frank
ELKHART—Botte, Peter
Dalviso, Palmantio T.

PHONE 66

Money Loaned on Farms
At Five Per Cent.

HUGHES & ARNOLD
LAWYERS
101½ South Main Street
Elkhart, Indiana

SHOEMAKERS—Continued.
Kiefer, Ernest F.
Korikowski, Alex
Korikowski, Walter
GOSHEN—Darnell, Jno. C.
Gresso, Geo. W.
Yoder, Wm. S.
MIDDLEBURY—Bickel, Lester
NEW PARIS—Juillard, Henry J.

RESTAURANTS.

BRISTOL—Cathcart, Gilbert G.
ELKHART—Brown, H.
Canen, Lester B.
Courtis & Listakos
Crescent Café
Dunbar, Wm. H.
Elkhart Café
Joseph, S. H.
Keith & Moran
Keith, Thos. L.
McCarty Bros.
Meisner, Verden C.
N. Y. C. Restaurant
Opera Café
Shaver, Morgan D.
Twentieth Century Lunch Room
Union News Co. Restaurant
Zeltinger, Peter
GOSHEN—Crescent Café
Farmers Restaurant
Glase, Aspen D.
Judy & Greenwalt
Krutz, Geo. E.
Luncheonette Café
McMahon & Dumas
Midget Restaurant
Smith, Roscoe
Twentieth Century Restaurant
Winona. Diner
MIDDLEBURY—Hutchinson, Frank L.
Weyrick, Manias M.
NAPPANEE—Tobias, Harmon R.
Weygand Bros. & Tobias
NEW PARIS—Saylor, Arthur T.
WAKARUSA—Grant, Frank
Wagner, Eli
Weldy, Sylvester Y.

SCALE MANUFACTURERS.

ELKHART—Angldile Computing Scale Co.
Strubler Computing Scale Co.

SHOE REPAIRING.

ELKHART—Alex's Shoe Hospital
Dente, Angelo

SIGN PAINTERS.

ELKHART—Curtis-Pancost Sign Co.
GOSHEN—Krutz, Henry E.

SILOS.

NAPPANEE—Nappanee Lumber & Mfg. Co.

SPORTING GOODS.

ELKHART — **TURNOCK HARDWARE CO.**, 123 S. Main St. See adv.
Wallace, Robt. B.
GOSHEN—Tromp, Roy P.

STORAGE.

ELKHART—Klein & Co.
Shumway, G. F.

STORAGE BATTERIES.

ELKHART — **INGERSON BATTERY AND SERVICE CO.**, 113 E. Lexington Ave. See adv.

TIRES.

ELKHART—Freeland, Bruce
MONEY BACK TIRE SHOP. See adv.

News Printing Company

Blank Book Makers
Publishers
Printers

Daily and Weekly
NEWS-TIMES
Quality and Service

Loose Leaf Specialties
Office
Sales Books

GOSHEN :: INDIANA

TAILORS.

ELKHART—Accattatis, Frank
Baumgarten, Jno.
Bell, Jacob, Jr.
Cracknell, Chas.
Flicker, A. L.
Haberstick, Mary
Hoetger, Math.
Meyer & Co.
Minkoff, J. B.
Patanillo, M.
Sargents, Hub
Wingerhoff, L.
GOSHEN—Meyers & Swanberg
Puschmann, Anton
Shoup & Kohler
Sward, Hyman D.
Thiers, Fred
NAPPANEE—Deisch, Clarence A.

TANKS.

GOSHEN—Star Tank Co.
MIDDLEBURY—Pioneer Mfg. Co.

TELEGRAPH AND TELEPHONE COMPANIES.

BRISTOL—Bristol Telephone Co.
DUNLAPS—Dunlaps Mutual Telephone Co.
ELKHART—Home Telephone Co. of Elkhart County
Postal Telegraph Co.
Western Union
MILLERSBURG—Farmers' Mutual Telephone Co.
WAKARUSA—Wakarusa Telephone Co.

TELEPHONE SUPPLIES.

ELKHART—Chicago Telephone Supply Co.

TINNERS.

ELKHART—Harris, Jno., & Son
Klaer, F. L.
Roland & Miller
GOSHEN—Barron, Ray F.
Fuller, Otis L.
Hope Bros.
MIDDLEBURY—Robinson, Albert W.
NEW PARIS—Yost, Cassius M.
WAKARUSA—Knisley, Geo. A.

UNDERTAKERS.

BRISTOL—Wise, H. E.
ELKHART—**STEPHENS, HENRY,** 501 S. Second St. See adv.
Walley & Stiver
Walley, C. Edwin
GOSHEN—**CULP & SONS.** See adv.
Herr, Geo. W.
Smith-Herr Co.
Stiver, C. B.
MIDDLEBURY—Haines, A., & Son
MILLERSBURG—Rohrer & Potter
NAPPANEE—Lehman, Noah A.
NEW PARIS—Rohrer, Chas. S.
WAKARUSA—Leinhart, Edw., & Son

UNDERWEAR.

GOSHEN—Rock Run Mills (Inc.)

UPHOLSTERERS.

ELKHART—Leininger, C. W.
Rasmussen, A.
GOSHEN—McAuley, Robt. L.
Odd Job Shop

VETERINARIANS.

BRISTOL—Haas, Chas.
ELKHART—Schwin, Payson
GOSHEN—Airhart, Otis
Armour, J. W.
Winegarder, C. C.
NAPPANEE—Buzzard, D. K.
MILLERSBURG—Juday, Guy C.

KELLY MOTOR COMPANY

SALES AND SERVICE
Millersburg GOSHEN, IND. New Paris

VULCANIZING.

ELKHART—Cut Rate Tire Shop
Haggerty, R. R.
Lincoln Cycle & Vulcanizing Co.
Miller, W. T.
MONEY BACK TIRE SHOP. See adv.
P. D. Vulcanizing Co.

GOSHEN—Powell, Richard

WALL PAPER.

ELKHART—Freed, Peter A.
Millers Art Store
Yoder & White

GOSHEN—Goshen Paint & Wall Paper Store
Leidner & Hascall
Nymeyer & Wohlford

WASHING POWDER MANUFACTURERS.

GOSHEN—Haskins Products Co.

WELL DRILLERS.

ELKHART—Trench Excavating Corp.
GOSHEN—Cripe, Ed. H.

WIRE FENCE.

BRISTOL—**RINE, HENRY F.** See adv.

WOMEN'S WEAR.

ELKHART—Stanton, W. F., & Co.
Sykes, Egbert N.
SYKES, H. B., CO. See adv.
GOSHEN—**HUDSON CO., THE.** See adv.

The Middlebury Independent

Established in 1887

Farmers will find our WANT AD Column Valuable
Merchants should make use of our DISPLAY Columns

If We Print It, It's Right

INDEPENDENT PRINTING CO., Middlebury

The Murray Printing Co.

PRINTERS TO PARTICULAR PEOPLE AND PUBLISHERS OF

The Nappanee News

Phone 58 NAPPANEE, INDIANA

JOS. S. KIES

Real Estate, Loans, Farm Insurance

126 W. Marion Street Elkhart, Indiana

V. GRINER N. E. GRINER

V. Griner & Son

LUMBER AND COAL

Hardware, Cement, Tile, Brick, Lime, Sash, Doors, Lath, Shingles, Pulp, Corrugated and Felt Roofing Material, Ridge Roll and Valley.

Phone No. 4

BRISTOL, INDIANA

Horse Ailments

(From the Biggle Horse Book)

The majority of horse ailments may be traced, directly or indirectly, to improper feeding and watering, careless management in the stable and in harness. A careless driver is a very frequent cause of loss.

There is no reason why a first-class team, six to eight years old, should not serve continuously and satisfactorily for a term of twelve to sixteen years, if properly protected, fed and looked out for.

If, from improper care or feeding, or from some unavoidable cause, your horse is out of condition, you should dose him with little medicine and much common sense.

The horse that allows himself to be caught lying down may be considered out of condition or lacking sufficient nutritious food. A quart of linseed meal divided into three feeds and added to his grain daily will do him much good and help a quick shedding of the coat.

Blindness.—Consult a skilled veterinarian at once.

Bots.—The bot-fly resembles a honeybee in size, and in late summer deposits eggs of a yellowish color on the hair of the horse's breast, legs, etc. In trying to bite at these eggs, the animal gets some of them in his mouth and throat. The eggs soon hatch and the larvæ attach themselves eventually to the lining of the stomach, and are then called "bots." They remain in the stomach until the following spring. Of course, the presence of these pests causes more or less irritation, but, as a rule, no serious harm is done in ordinary instances. Contrary to popular belief, bots do not eat holes through a horse's stomach. We do not know of any treatment that will remove bots. *Prevention* should be the horse owner's main reliance. Kill the flies whenever possible; hang pieces of red cloth from the halter throat-latch, so that the shaking of the head when a horse is in pasture may serve to frighten the flies away; and scrape off, from time to time, any eggs which are found on the horse.

Broken-Wind.—See Heaves.

Capped Hock.—May be reduced in the same manner as Wind Galls (which see).

Choking.—Horses that choke thrust out their heads, bend and stretch the neck, while there is a copious flow of saliva from the mouth. In some cases there is distention of the gullet on the left side of the neck, if it has descended so far. If it be in the upper part of the gullet a man accustomed to giving balls may be able to reach it with his hand. Obstructions that have got lower down may be moved upward gently from the outside. Sometimes an obstruction is soft and may be crushed small enough for the animal to swallow it. A mass of meal or other impacted food is sometimes removed by frequent drinks of water, and a drench of olive or cotton seed oil can do no harm. The plan of reaching a whip or heavy piece of rope down the gullet to push the substance into the stomach is risky, in the hands of one not accustomed to the anatomy of the horse.

Choking Distemper.—This disease prevails at times in many parts of the country. It is sometimes called spinal meningitis or putrid sore throat. The animal often falls down paralyzed, cannot arise, and if left prostrate is almost sure to die. He must be got upon his feet, and if he cannot stand must be swung. A majority of cases are fatal. It is caused by some specific poison taken into the system with food or drink, mostly the former. Dirty mangers, rotting roots or meal, and mouldy hay, especially meadow hay, are usually the media by which the disease is acquired. The moral is to have everything sweet and clean that the animal eats and drinks, and have no decayed matter in the entry or in any other part of the barn. (See Distemper.)

Cocked Ankle.—See Knuckling.

Coffin-Joint Lameness.—Same as Navicular Disease (which see).

Colic, Spasmodic.—This begins suddenly. The horse stamps impatiently, looks backward, soon paws, and then rolls. After an interval of ease the pains return with increased severity. Give chloral hydrate, one ounce, in half a pint of water as a drench; or ether and laudanum, two ounces each, in linseed oil, half a pint; or sulphuric ether and alcohol, two ounces of each in eight ounces of water. If nothing else is handy, give of whiskey half a pint in hot water. If not relieved in one hour repeat any of the doses prescribed. The body should be warmly clothed and sweating encouraged. Dip blankets in hot water containing a small quantity

of turpentine, and hold them in place under the body with dry blankets, or rub the abdomen with stimulants or mustard water. If cramp is due to irritation in the bowels, a cure is not complete until a physic of aloes, one ounce; or linseed oil, one pint, is given. Soapy or salt water aids the cure when used as an injection.

Colic, Wind.—Is caused by feeding after a long fasting, or when the animal is exhausted by driving, or by new grain or hay, too much grain fed, or by sour or indigestible food. The horse seems dull, paws, and the pains are continuous. The belly enlarges, and when struck in front of the haunches sounds like a drum. If not soon relieved, difficult breathing, sweating, staggering and death follow. Give alkalines to neutralize the gases formed. No simple remedy is better than common baking soda, two to four ounces. If this fails, give chloride of lime in half-ounce doses, or the same quantity of carbonate of ammonia dissolved and diluted with oil or milk, until relieved. Chloral hydrate is particularly useful in both wind and spasmodic colic. Horsemen would be wise to keep it ready for emergencies. Physic should be given in flatulent colic, and turpentine, one to two ounces, with linseed oil, eight ounces, frequently, to stimulate the motion of the bowels. Colic should not be neglected nor the patient left, until you are certain of cure or death.

Cough.—If a horse coughs, dampen his hay, wet his mixed feed, keep him out of a draught; after exercise blanket him. (See Heaves.)

Cribbing or Wind-Sucking.—This is a bad habit, rather than a disease. The horse bites his manger or other convenient object, sucks air and makes a peculiar grunting noise. Prevention aids a cure. Iron mangers and stable fittings are a great help; or box stalls containing no projecting wooden objects.

Curb.—A curved, unnatural condition of the back part of the hock. Lameness, enlargement and more or less inflammation are symptoms. Liniments, iodine ointment, blisters, and, as a last resort, firing, are all recommended.

Distemper.—Keep hot poultices of bread and milk or oil meal on the neck of horses with throat distemper; change them often. In severe cases, rub the glands and muscles with spirits of turpentine and camphor. (See Choking Distemper.)

Dysentery.—If this trouble exists, place the horse in a dry, well-ventilated stable, rub the surface of the body frequently, and keep it and the legs warm with blankets and bandages. The food must be light and easy to digest, the water pure and in small quantities. Give first, castor oil, one-half pint, and laudanum, two ounces. The strength must be kept up by milk punches, eggs, beef tea, oatmeal gruel, etc.

Eye. — See Hooks, Pink-Eye and Blindness.

Farcy.—A form of glanders which attacks the skin. (See Glanders.)

Fetlock.—If this be sprained and the injury slight, bandage and apply cold water frequently. Where the lameness is intense, and the swelling and heat great, the leg should be kept in a constant stream of cold water. When the inflammation has been subdued, the joint should be blistered. (See Knuckling.)

Fits.—See Staggers.

Founder.—The front feet are usually affected, the delicate laminæ being inflamed. Acute founder, if not cured, develops into chronic founder, and no sure cure is known for the latter stage of the disease. The trouble may come from any one of several causes: Long or hard driving, hard pavements or roads, feeding or watering a horse while he is exceedingly warm or tired, etc., etc. Lameness, pain and heat in the fore feet, are common symptoms. For an attack of this kind, the best things to do are about as follows: Get the shoes off, put the horse in his stall, and soak or pack his feet in cold water, moss, or whatever is handy; give a tablespoonful of saltpeter as a drench three times a day; send for a veterinarian.

Galls.—See Shoulder and Wind Galls.

Giddiness.—A horse which is frequently or occasionally overtaken with this trouble is dangerous to use. It is hard to cure. It indicates the need of moderate driving, especially in hot weather, and that a small amount of hay should be fed.

Glanders.—Whenever a horse is seen to bleed or emit offensive matter from the nostrils, glanders may be suspected and home treatment should not be attempted. It may be a dangerous case, which is fatal alike to man and beast. A veterinary surgeon should be called.

Gorged Stomach.—This results when a horse has been fed after a long fast. The small stomach of a horse is so dis-

tended that it is unable to contract itself upon its contents, a motion which is necessary in digestion. The horse becomes stupid, slight colicky symptoms are observed, and he carries his head low and extended. As he grows worse he paws, becomes delirious, is covered with cold sweat, trembles, slobbers, staggers and drops dead. Treatment is difficult. A purgative of Barbadoes aloes, one ounce, should be given at once, followed by Cayenne pepper, one-half ounce, or Jamaica ginger, one-half ounce. If the bowels can be stimulated to act, they will in a measure relieve the stomach. For this purpose, use turpentine, two ounces, and linseed oil, eight ounces.

Grease Heel.—See Scratches.

Heaves.—A peculiar movement of the abdomen and flank, points to heaves; a cough usually accompanies it. There is no cure for the established disease. Careful dieting will relieve the distress, but this will appear as bad as ever when the stomach is overloaded. The best quality of food lessens heaves. Food that is too bulky and which lacks nutriment, has much to do with the disease. Feed affected animals only a small quantity of hay once a day, and invariably water at least fifteen minutes before feeding, and never directly after meal. Work right after eating aggravates the symptoms. Carrots, potatoes or turnips, chopped or mixed with oats or corn, are a good diet. What bulky food is given should be in the evening. Medical treatment is worth less than dieting. A predisposition to the disease may be inherited.

Hidebound.—A symptom, not a disease. The trouble comes because the horse is out of condition, or because he has worms, bad teeth, indigestion, or some chronic disease.

Hock.—See Capped Hock, etc.

Hooks.—There is a widespread delusion that hooks, so called, is a disease affecting the horse's eye. A barbarous custom among cruel men is to forcibly destroy the membrane which keeps the eye free from foreign substances, but the cruelty does not accomplish the desired result, though it may injure or destroy the eye. The obstinacy of the membrane simply shows something to be wrong in the anatomy of the horse, just as the tongue will indicate to the observing physician when the stomach of his subject is out of order. To cut or disturb the hooks in the eyes is as absurd as to doctor the tongue instead of the stomach in the human case.

Indigestion.—Some horses, although having a good appetite, remain gaunt and thin from indigestion. They should be given some strong purgative, like Barbadoes aloes, combined with powdered ginger, one-half ounce; Glauber's salts, one-half pound, dissolved in a quart of water. When the intestines have been thoroughly cleaned by this process, give daily the following powder: Sulphate of iron, three drachms; sulphate of soda, two ounces; nux vomica, ten grains; ginger, one-half ounce. This powder may be continued daily for a month. Give all the rock salt the animal will lick.

Itching Skin.—Wash the skin thoroughly with carbolic soapsuds, and give the horse a half pound of Glauber's salts daily for a week. Do not feed him any grain but wheat, scalded bran and linseed meal, three quarts of the former and one quart of the latter, for two weeks. There will speedily come a change. Card him daily. Scald his oats and give him salt daily. Feed oats, bran and linseed after the two weeks and scald the whole mess. When horses are covered with bunches or lumps, their blood is out of order. Give doses of Glauber's salts daily and hot bran mashes. Give salts a half pound daily. A gill of *raw* linseed oil every day will be good, mixed with the bran.

Knuckling or Cocked Ankle.—A condition of the fetlock joint which resembles partial dislocation. The trouble is not considered unsoundness, but it predisposes to stumbling. Foals are quite subject to it, and no treatment is necessary, as the legs straighten up naturally in a few weeks. It is caused in horses by heavy and fast work, and is produced sometimes by a disease of the suspensory ligament, or of the flexor tendons. This should be relieved by proper shoeing. The toe must be shortened and the heels left high, or the shoe should be thin forward with thick heels or high calks.

Lameness.—May be due to founder, navicular disease, faulty shoeing, sprains, spavin, etc., etc.

Laminitis or Founder.—See Founder.

Lampas. — Usually an imaginary trouble. Very rarely does the membrane directly beneath the upper front teeth congest and swell enough to interfere with feeding. When this trouble is feared there is no quicker nor surer

cure than feeding a little corn in the ear. When biting off the kernels, the horse naturally compresses the membrane or forces it back. The burning of the lampas is cruel and unnecessary, and if the swelled parts are cut, the cut should not be deep, or danger will result.

LICE.—Remove these by rubbing the horse with a solution of sulphate of potassium, four ounces, and water, one gallon; or with strong tar water; or dust with Persian insect powder; or the skin may be sponged with benzine or quassia chip tea. Any of the applications must be repeated a week later to destroy the lice hatching in the interval. All blankets should be boiled, and the stalls painted with turpentine, and littered with fresh pine sawdust.

LOCKJAW.—This is caused by cuts, nail in the hoof, etc. Nothing is so common from wounds in the feet and from docking. The horse is unable to open his jaws to the fullest extent, and mastication is impossible. Various muscles twitch, the head and tail are elevated and the nose protruded, and the anus is compressed. The animal swallows with difficulty; saliva flows from the mouth. Of course, in this disease the necessity of calling in a skilled veterinary surgeon is indicated.

MEGRIMS.—See Giddiness.

MENINGITIS, SPINAL. — See Choking Distemper.

OVERWORK, OVERHEATING, ETC.—An experienced horseman, if humane, will not push his horse beyond his strength. An indiscreet driver will sometimes bring an animal to the verge of extinction. The symptoms are plain in the audible breathing, staggering gait, exhausted appearance and heaving flank. The girts must be removed and the face turned toward the wind, the animal being protected from the sun meantime. The head must be left free and the limbs and body well rubbed. The movement of the ribs should not be hindered in any way. A few swallows of cold water may be allowed, and, in hot weather, the mouth, forehead and face may be sponged with it. When sufficiently revived, the horse should be slowly led to a comfortable box-stall and heavily blanketed, woolen bandages being wound about the legs as well. If the horse has fallen he must not be allowed to lie until he voluntarily gets up, but must be propped up on his breast and not allowed to lie flat on his side. Heat exhaustion is somewhat similar in symptom and demands similar treatment, with the addition of throwing cold water over the animal, particularly wetting the head, and causing a current of air to pass over him that evaporation may take place.

PINK-EYE.—A species of influenza which causes inflammation of the eye. It is contagious. Isolate the patient; disinfect his old stall; blanket him and feed him warm mashes and laxative food; bathe the eyes occasionally with hot water. Boric acid (one dram diluted with three ounces of water) makes an excellent solution for dropping into sore eyes, at intervals of three or four hours.

RING BONE.—An osseous exudation or bony deposit at the crown of the hoof. When its presence is first detected the place should be severely blistered once or twice, or red iodide of mercury applied. If this fail, firing with the hot iron in the hands of a competent surgeon will be necessary.

ROARING.—A disease of the muscles of the larynx and a vocal cord. Causes a roaring or whistling sound when the horse is exercising. This trouble may come from straining the respiratory organs, it may be an after-effect of distemper, or it may have been inherited. Treatment is of little benefit, although a surgical operation sometimes brings relief.

SCRATCHES OR GREASE HEEL.—This trouble is frequently the result of carelessness in cleaning and ventilating the stable. Many a horse is ruined by allowing the legs to go dirty. It takes only a few minutes to wash them clean and rub them dry. If the skin begins to crack it must not be left or it will become almost incurable. The skin must be kept clean and soft. The disease may result from the condition of the blood, from unwholesome fodder, or work in irritating mud or dust, especially of a limestone character. It has been brought on by using caustic soap on the legs, clipping the heels in winter time, by debilitating disease, etc. The first step in a cure is to remove the cause, and if there is much local heat, administer a laxative, like a pound of Glauber's salts. Highly-fed animals should have their rations reduced, or replaced by bran mashes, flaxseed, fruits, roots, and other non-stimulating food. Bitter tonics are essential also, and may be continued six weeks to two months. If the skin is unbroken, bathe with

water, one quart, in which sugar of lead, two drachms, is dissolved; or anoint with vaseline, one ounce, sugar of lead. one drachm, and carbolic acid, ten drops. To clip the hair from the horse's heels and poultice them with grated carrot, night and morning, is sometimes beneficial. Free exercise is important. Rub the heels dry and apply equal parts of glycerine and compound tincture of aloes. Or try this: Cut the hair off short and paint it over with chloride of zinc and water—thirty grains to one pint of water. Put this on once a day and rub with glycerine.

SHOULDER.—Have properly fitting collars. If the surface galls under the collar, wish with salt and water at night and with clear water in the morning, and protect the spot with a pad under the collar. If the skin breaks, use a lotion of one drachm of carbolic acid to one quart of water twice a day, and relieve the horse from work for a day or two. It is cruel to work a horse with a raw, sore shoulder. Various forms of shoulder lameness exist. (See Sweeny, Navicular Disease, etc.)

SKIN.—See Itching Skin.

SPAVIN.—If you have a suspicion of a spavin coming on your horse, employ a good veterinary surgeon. Heroic treatment is the only thing in such cases. Judicious firing, strong blistering and perfect rest for at least six weeks or two months, and good nursing will, in most cases, arrest the disease and cure lameness. It is the result of too great exposure in draught or speed, or from slipping and kindred causes.

SPINAL MENINGITIS. — See Choking Distemper.

SPLINT.—This may be rubbed off and the work aided by putting on a liniment, but few would persevere in the rubbing long enough to make a cure. A blister will do it.

SPRAINS.—See Fetlock, etc.

STAGGERS OR FITS.—Horses liable to this trouble should have harnesses that are carefully adjusted, and should not be pushed in hot weather. No heavy feed should be given them at any time, oats and sweet hay or grass being the best. Such animals should not be driven when it can be avoided. When indications point to an attack, the horse should be stopped, his harness loosened, some cold water given him to drink and his face sponged at the same time. Rye is a bad feed for sleepy staggers.

STRING HALT.—Cures are difficult and rare. Consult a veterinarian.

SUNSTROKE.—See Overheating.

SWEENY.—This is often called shoulder lameness, and it causes the wasting away of some muscles on the outside of the shoulder blade. The trouble, as a rule, is brought about by extra-hard work or pulling when a horse is young. More or less lameness is a symptom of sweeny. Easy work; perfect-fitting collars; rubbing with liniment; light blisters, etc., are recommended, but a cure is difficult and tedious, as a general thing.

TEETH.—A twenty-year-old horse was not doing well. Upon examination his front teeth were found to be so long that his grinders were kept from coming together, and he could not masticate his food. His teeth were filed off, and the sharp points evened with a float, and he is now doing as well as any of the younger horses. Watch the teeth of the old horse. (See Lampas.)

THOROUGH-PIN.—An enlargement between the point of the hock and the front of the hock joint. Treatment should be the same as for wind-puff.

UNNATURAL APPETITES.—The horse which eats its own excrement, dirt, etc., does it for the acids and salts found in such substances. Give such a horse a *pinch* of copperas, bone dust, salt, ashes and saltpetre mixed in its meal once a day. A few days of pasturing will prove beneficial.

WHEEZING.—Horses often snort and wheeze because of an enlargement of the glands in the nostrils. A skilled veterinarian can remove the trouble by cutting it out. Doctoring will not cure snoring or wheezing horses. The air passages are stopped. Wheezing may also be caused by a form of asthma called Heaves (which see).

WIND GALLS OR PUFFS.—The treatment consists in pressure by means of bandages and by cold lotions; also, hand rubbing and iodine ointment.

WIND-SUCKING.—See Cribbing.

WORMS.—Horses having greedy appetites, rough coats and poor condition may be suspected of worms. Such animals often pass long, round worms. Copperas or tobacco will clear the worms out of the stomach of a horse. A tablespoonful of copperas for two days and then stop for two. A handful of tobacco dried and made into powder and mixed with the grain. Give this for

three days and then omit it for a few days. For worms in the rectum a syringe must be used. Salt and water are good; or, carbolic acid diluted fifty times in water; or, what is better, thymo-cresol, diluted one to fifty parts of water.

PUNCTURE.—It is dangerous for a horse to step on a nail, as it is likely to result in lockjaw. Have the blacksmith cut out the puncture down to tender flesh, then fill the opening with a 5 per cent. solution of carbolic acid and pack with cotton to keep out dirt, and repeat daily, soaking the foot in clean warm water before dressing.

NAVICULAR DISEASE is indicated by a shrunken shoulder, and a contracted foot that is placed several inches in advance of the other while at rest. This is an inflammation or ulceration of the pedal sesamoid at the point where the tendons play over it. The symptoms are often very obscure, according to the stage of the disease, and the lameness is attributed to some difficulty in the shoulder. This, however, is a mistake. It is due to the wasting of the shoulder muscles from disease. The cause is usually fast work on hard roads or pavements, causing slight inflammation, which being unnoticed or neglected, increases and ends in ulceration. The best treatment is to remove the shoe, pare down the hoofwall and round the edge to prevent splitting, then fire deeply in points around and above the coronet, follow up with one or more blisters of red iodide of mercury, one part, lard, three parts, and when the effects pass off, turn out the animal to pasture for six weeks. It is always best to consult, in this disease, a competent veterinary surgeon.

CORNS originate in simple bruises. There is later an increased production of hoof, and the formation of a horny tumor which presses on the quick. If of recent formation apply a bar shoe and rasp down the bearing surface of the afflicted heel and avoid pressure. Soak the feet. A horny tumor must be pared to the quick and packed with tar. Shoe with a bar shoe and place a leather sole between it and the hoof. If the corn be further advanced the foot should be soaked in a bucket of hot water for an hour, and then poulticed. Any matter that has formed should be liberated, and if grit or dirt has got into the heel this should be cleaned out. Poultices should be kept upon the wound until it is healed and free from soreness. If the cause is so serious that matter has burst out at the top of the heel, only a veterinary surgeon is competent to manage it.

THRUSH is a disease which shows an excessive secretion of unhealthy matter in the frog, and is detected by its vile odor. A common cause is foul stables. The cure consists in cleanliness and the removal of the cause. The diseased and ragged portions of the frog should be pared and scraped and the foot poulticed for a day or two with oil meal and water, to which may be added a few drops of carbolic acid, or some powdered charcoal. The dressing should be changed daily, and after every vestige of decayed substance is removed, the cleft of the frog and grooves on its edges should be cleaned and packed with oakum, held in place by leather nailed on with the shoe. Before packing, cover the place with a good coat of sulphate of zinc, pressing well in. Horses especially liable to thrush may need to be protected in the stable by the use of boots. Sometimes other diseases combine with thrush, making a cure seem impossible.

Dehorning Calves

Taking horns off yearling or older cattle is a hard shock to them. It costs a week's feed, and may cost much more. It is very easy to prevent the horns starting, requiring only thoughtful attention for a few minutes before the horns have come through the skin.

The following recipe has never failed: Procure common powdered concentrated lye, such as all housewives use. A 10-cent can will dehorn 100 calves. When the calf is a week or more old, before the horn has come through the skin, and when you can feel it in the shape of a little button under the skin, take the calf in hand. Lay him gently on his side. Spit on the little bump and rub it in with your finger, till a place is wet as big as a silver quarter of a dollar. Don't wet anywhere else. Take your knife and lift out dry the powdered lye, as much as two grains of corn. Press it down on the wet place. It will stick there. Treat the other side in the same manner. Let the calf go. It won't hurt him much, or long. A scab forms; do not touch it. It will peel off after a time, and the hair will grow over the place; you will have a fine, smooth head, equal to a natural polled head.

Hog Ailments and How to Treat Them

(From the Biggle Swine Book)

More has been spoken and written on the subject of hog cholera than upon any other one subject connected with hogs. It has ever been a fruitful source for discussion at farmers' institutes and an endless theme on which to write. The Government has appropriated large sums of money and has employed learned men who have labored with seeming diligence for years, and yet after all these years of waiting and all this expenditure of money we are forced to admit, whether humiliating or not, that we know but very little that is of practical benefit about the whole matter.

But two things are absolutely known about the disease. One is that it sweeps unrestrained over vast areas of country, leaving death and destruction in its wake; and the other is that hogs which contract the disease usually die.

We shall not attempt to deal with this subject in a scientific way, but shall deal with it rather from a practical standpoint.

A somewhat recent means of preventing the disease is the serum or antitoxin cure. It consists in introducing into the system of the animal a serum which enables the body to more successfully combat the disease. The Government officials seem to be highly pleased with the results so far and seem to believe that relief from the dread disease is likely to come through this means. The serum produced last year, wherever used in cholera-infected herds, saved over eighty per cent. of the animals. It is easily applied, and its good effects in sick hogs are seen almost immediately.

Page after page has been written as a means of telling hog cholera, but much of it is difficult of comprehension to the average reader. If you have never had it in your herd you are to be congratulated on your good fortune; and if you ever do, when you are done with it you may not have as many hogs as you did before, but rest assured of one thing, and that is you will know hog cholera when you see it again. As a rule hogs do not look well for weeks before an attack. At other times it will come like a bolt of lightning from a clear blue sky. The first thing noticeable is a loss of appetite; the hair will look harsh and dry; sometimes a slight cough will be noticeable, at other times not. The disease is sometimes of slow development, at other times quite rapid. Instead of the sprightly, rapid movement so characteristic of the young and growing hog, he moves slowly and indifferently; he looks gaunt and tired; his back is arched, and he moves his hind legs with a dragging motion; his temperature will most likely be high, probably from 104 to 108—the normal temperature of the hog is from 100 to 102. His bowels may be costive or the discharges may be thin and watery in substance, but usually black or dark in color, emitting an offensive odor peculiar to the disease.

The disease may be of a lingering character and the animals linger for weeks, or they may die in three of four days. Usually the lingering type is less fatal than the more rapid forms of the disease. Hogs which discharge freely in the first stages of the disease are more likely to recover than when the bowels remain constipated. Dark blue spots will often appear under the skin. The bowels will be more or less inflamed inside; in the small intestines and sometimes in the stomach will be found ulcers; this, however, is not common in the first stages of the disease. The bladder will most likely be full of a dark thick substance, showing that the kidneys, and in fact the whole internal organism, are affected.

If we were to say what we thought was the best thing that could possibly be done when cholera appears in a herd, we would unhesitatingly say, take the well hogs to clean new quarters where no hogs have been for years. Then if more of them take sick move them again, and it is our belief based on actual experience that more can be accomplished in this way than by the use of all the medicine in the country. For various reasons it is not always possible to move hogs, and in that case treatment may be resorted to, sometimes with fairly good results. The treatment should consist in separating the well from the sick hogs, and in dividing the sick hogs according to age and size and severity of the attack. Not more than four or five hogs should be in the same pen, and fewer would be still better. Feed but little, and let that be food which is easily digested. Use air-slacked lime and crude carbolic acid freely as a disinfectant. Use it both on the hogs and on the ground, in

the sleeping places, on the fences and in the drinking vessels. As much depends on a thorough use of disinfectants as upon any other thing. If the bowels are constipated give something to move them. If too loose give something to check them. In short, use good common horse sense (so to speak) and you will usually succeed very well. There is nothing better than salts or oil to move the bowels, and nothing shows better results in checking them than a few drops of crystal carbolic acid. We know of no food better, if indeed as good, for sick hogs than ship stuff, or middlings as it is sometimes called; it seems to digest easily and is soothing to the bowels.

If the weather is wet and cold keep the hogs dry and warm. In wet weather (if not too warm) keep the hogs in a floored pen, or at least in a pen where no water will lie in sinks or holes, as dirty water is one of the worst things a sick hog can possibly have. If the weather is warm, shelter the hog from heat. In other words, make him as comfortable as possible.

Let it be borne constantly in mind that much depends on good nursing. It would seem natural and reasonable that an animal afflicted as he is would do best if allowed plenty of fresh water to drink, but actual experience demonstrates that a greater number recover when the supply of water is limited than when it is not.

Hogs that are very sick should be kept by themselves, as others seem to disturb them, and often their recovery depends on being perfectly still at the critical period of the disease. As a rule hogs that are too sick to eat die. All hogs that die of cholera, or of any other disease for the matter of that, should be burned and not buried, as abundant evidence can be produced to prove that the carcasses of hogs dying of cholera have been the cause of an outbreak years afterward. By all means burn all dead hogs as the only absolutely safe way of disposing of them. The burning operation is very simple. Lay the bodies across two logs, sticks or pieces of iron that will keep them up off the ground so that the fire can get under them, and the grease from their own bodies will usually do the work, with a little wood or corn cobs added occasionally.

Experience teaches that the disease more commonly appears in large herds than in small ones. The moral of this, then, is easily understood. Do not keep hogs in large droves. Not over twenty-five or thirty hogs at most should long remain together, and half the number would be infinitely better and safer in every way. Hogs of different sizes and ages should not be kept together, excepting of course sows and suckling pigs. Hogs should not be kept on the same ground from year to year if it can possibly be avoided. Plow up the lots and pens and cultivate them for a year or two; it will greatly assist in keeping your lots free from the germ. The disease is much more prevalent in the summer and fall months than in other seasons of the year. Then as far as is possible reduce the number of hogs on the farm at this season of the year.

If your neighbor's hogs have the disease, stay away from his pens and be sure he stays away from yours. Shoot a crow, a buzzard, or a stray dog that comes on your place as unhesitatingly as you would kill a mad dog. This trio does more to scatter the disease than all the other causes combined. If your hogs are fit or any way near fit to go to market when the disease makes its appearance in the neighborhood, sell them without delay. "A bird in hand is worth two in a bush." If your hogs have cholera this year, don't get discouraged and quit, but try it again, on fresh ground.

If your brood sows have passed through the cholera, keep them; they are valuable. They will never again have the disease, and their pigs are not nearly so apt to contract it as pigs from sows that have not had the disease. Look out for streams which come down from some neighbor above you. This has been found a frequent cause of cholera outbreaks. The germs of hog cholera possess great vitality, and will live in the soil, in moist matter and especially in water, for months.

If you feed corn, rake the cobs together often and burn them; pour water on the coals and then put salt on the charcoal thus made and you have an excellent preventive for diseases, with little or no cost. Keep your hogs, excepting brood sows, ready for market. It may come handy some day. Strong, vigorous hogs are less liable to contract the disease than hogs of less strength and vigor. Then breed and feed for both these things. Eternal vigilance in hog breeding, as in other kinds of business, is the price of success.

Here is a formula for the treatment of hog cholera that is probably as good as

any, which is not saying much. It is suggested by the Department of Agriculture:

Sulphur .....1 pound.
Wood charcoal.....1 pound.
Sodium chloride.....2 pounds.
Sodium bicarbonate...2 pounds.
Sodium hyposulphite..2 pounds.
Sodium sulphate.....1 pound.
Antimony sulphide....1 pound.

Thoroughly mix and give a large tablespoonful to each 200-pound hog, once a day. If the animal does not eat, add the medicine to a little water, thoroughly shake and give from a bottle by the mouth. If the animal will eat, mix the medicine with sloppy food. The same remedy is recommended as a preventive to those animals that do not as yet show signs of disease.

If you have had cholera on your place, and you have small, inexpensive pens, burn them at once. In a piggery, burn all the litter and loose inexpensive parts; renew the floor, if possible, and disinfect the remainder by washing it with hot water and washing soda. After washing, apply with a whitewash brush, or better yet a spray pump, a solution of one part of carbolic acid to fifty parts of water. Then thoroughly whitewash. Treat the fences in the same way. Earth floors should be removed to a depth of at least six inches and the ground sprinkled with chloride of lime and a few days later a good coating of air-slacked lime. Don't put pigs in the quarters for at least six months, and, if possible, have them vacant over the first winter.

An Ohio breeder of large experience, in the Miami valley, where hog cholera first appeared in 1856 and has recurred at frequent intervals, holds that drugs, virus and antitoxin have all been fairly tried sundry times by him and his neighbors. He believes that prevention will do more to hold in check the plague than drugs and hypodermic infusions. The most important help to prevent spread of disease is not to allow the hog farm to become infected with the excrement of diseased hogs. This can be done by quarantining the herd in a field, that is to be put under cultivation the following year. This quarantine must be established as soon as the first pig is taken sick. If the disease is in the neighborhood, carefully watch for first symptoms of disorder. Do not wait until several are sick and scouring, for this excrement is loaded with germs of disease, and these germs may retain vitality many months when covered in the corners of pens, or filth of yards, or about an old straw stack; but when exposed to sunlight or dryness they lose vitality in a few days, and under some very drying sunlight conditions in a few hours. Carefully observing these facts, he has in forty years been clear of hog cholera the year following an attack, and on until the disease has become epidemic in his neighborhood. After the herd has been placed in quarantine away from the permanent hog houses, lots and feeding floors, he kills and burns, or buries five feet deep, each animal as soon as it shows distinct symptoms of disease. They are burned or buried beside the quarantine, and in the field to be cultivated the following year. It requires nerve to kill breeding stock of great value, but they are as liable to spread and entail disease as any other, when once attacked.

If, by any means, we can prevent spread of germs, by so much do we hold the disease in check. A farm, with its feed lots and pens and shelters infected by the excrement of the diseased, becomes as deadly a centre as the public stock-yards and filthy stock cars on the railroads, and these are so thoroughly infected that we can never safely take stock hogs from these to our farms. This is not theory, but well proven fact.

Pig ailments are numerous; we shall speak only of some of the most common.

It is always best to give medicines mixed with food or drink where possible. If the animal refuses food or drink and it is necessary to administer drugs, it may be done by placing a stout chain (an ordinary harness breast chain does very well) within the mouth and well back between the jaws, which are thus kept from crushing the bottle. Two or three men are necessary for the undertaking, one or two to hold the chain and one to pour the medicine. The head should be well elevated, which places the pig on his haunches. Do not pour the medicine fast enough to strangle the animal.

Hogs will not do well when the skin is covered with filth. Bad air will bring on coughs; all corn for food, fever; a wet bed, rheumatism; and a big bunch together will breed disease. With a clean skin, good air, a variety of food, a dry bed and a few together, and lots of out-of-doors, they will do well.

When at pasture they find many roots, nuts and pebbles, besides being continually active, which does more than food

for their hearty health, rapid and easy digestion and speedy, profitable growth.

THUMPS.—This disease is quite common (especially in the early spring) and is exceedingly hard to handle when once contracted. More can be done to prevent than to cure. You visit the sow and litter in the morning to give them their accustomed feed, and you notice that one of the fattest and plumpest ones does not leave his bed as do the others. You enter the sleeping room and compel him to come out, which he does somewhat reluctantly, and you will notice that his sides move with a peculiar jerking motion, and if allowed he will soon return to his bed. Rest assured he has thumps, and nine chances to one he will die. It is caused by fatty accumulations about the breast, which interfere with its action, and the lungs work hard—pump for dear life to keep up the heart's action—to send the blood through the body. The pig is faint because of feeble circulation, and he is cold, and soon dies from exhaustion or weakness. He has no strength to suck or move.

To prevent thumps, get over into the pen several times a day and hustle the little pigs about the pen; also stint the sow so that she will give less milk. Pigs when they stir about, and when they are thin in flesh, rarely have thumps.

Thumps rarely occurs among pigs farrowed after the weather is fine, but does quite frequently occur among pigs farrowed in early spring. If the weather is cold and stormy and the sow and litter keep their bed much, then be on the lookout for thumps. Guard against it by compelling both sow and litter to exercise in the open air.

CANKEROUS SORE MOUTH is a disease which is quite common and which if not promptly taken in hand is often quite fatal. When pigs are from a few days to two weeks old, you may notice a slight swelling of the lips or a sniffling in the nose. An examination will show a whitish spongy growth on the sides of the mouth just inside the lips or around the teeth. This is cankerous sore mouth, and if not taken promptly in hand will result in the death of the entire litter, and will sometimes spread to other litters.

Some claim the disease is caused by damp and filthy beds, others say it comes from a diseased condition of the sow, and still others claim it is caused by the little pigs fighting over the teats and wounding each other with their sharp teeth, and stoutly aver that if the teeth are promptly removed no case of sore mouth will ever occur.

Hold the pig firmly and with a knife or some cutting instrument remove all the spongy foreign growth, and be sure you get it all even though the pig may squeal and the wound bleed; your success in treating the disease will depend largely on the thoroughness with which you remove this foreign growth. After removing the fungous growth apply an ointment made of glycerine and carbolic acid in about the proportion of one part of the acid to from five to eight parts glycerine. Repeat this each day for three or four days and the disease will usually yield. You may discover in a day or two after commencing treatment that you did not succeed in removing all the cankerous growth at first, and if so, repeat the cutting operation till you do remove it all.

Another treatment which we have heard recommended is to catch the diseased pig and dip his nose and mouth up to his eyes in chlora naptholeum without diluting it. This is certainly easily done and is highly commended by the person suggesting it.

BLIND STAGGERS, INDIGESTION, SICK STOMACH, FOUNDER.—Causes, over-feeding, especially common with new corn; sour or decayed food. Sudden warm sultry weather predisposes in highly fed hogs. Insufficient exercise is also a predisposing cause.

Symptoms.—Loss of appetite, bowels constipated, or maybe diarrhœa. In some severe cases blind staggers and great paleness of mouth and nose, coldness of surface of body; abdomen may be distended and drum-like from contained gases.

Treatment.—Remove sick animals, provide clean, dry, well ventilated quarters, with chance for exercise, and fresh earth and water. If animal will eat, give light feed. Give charcoal in lump form, also mix soda bicarbonate in food at rate of two tablespoonfuls per day to each half-grown animal. It is rarely necessary to drench with medicine. If recovery begins, use care not to again feed too much.

MILK FEVER occurs in sows immediately after farrowing or within the first few days afterwards. The symptoms are loss of milk, swollen, hard condition of the milk glands, which are more or less painful on pressure. Sow may not allow the pigs to suck; she may lie flat on her

belly or stand up, and in extreme cases the sow has spells of delirium, in which she may destroy her young.

Cause.—Injudicious feeding, overfeeding on milk-producing foods. Do not feed sow quite full rations for few days just before and after farrowing.

Treatment.—Give sow plenty of cool clean water; bathe the swollen glands for half hour at a time with water as warm as she will bear, dry thoroughly with soft cloth and give good dry pen. If bowels seem constipated give the sow internally one-half pint pure linseed oil. (Never use the boiled linseed oil used by painters; it is poisonous.) If the sow starts killing her young, or has no milk for them, it is best to take most of them, or all, away from her and feed by hand with spoon or ordinary rubber nipple and bottle. For this use one part boiled water and three parts cow's milk. The pigs may be returned to the sow if her milk returns.

Scours among pigs is another common and very troublesome though not dangerous disease. This disease is not confined to any particular season, but is more common in the wet, damp weather of April and early May than in other seasons of the year.

As in thumps, remove the cause. This disease is almost invariably caused by some improper food eaten by the sow. A sour swill barrel is often the cause. It should be borne in mind that pigs once affected will be more liable to a recurrence of the disease than those never affected, and greater care should be used with them for some weeks till they fully recover.

Constipation.—Cause, improper feeding, exclusive grain diet, lack of exercise. Not dangerous in itself, but frequently followed by prolapsus of the rectum, or what is commonly called piles. The constant straining causes this. The only remedy is laxative food and exercise. The protruding bowel must be washed clean as soon as seen and well covered with olive oil or lard. It should then be returned by applying firm pressure with the hand, and when once in place should be retained by three or more stitches of waxed linen or heavy silk thread, passed from side to side through the margins of the opening, care being used to take a deep hold in the skin.

While this operation is being done the animal should be held by the hind legs by two assistants, thus elevating the hind quarters. Allow stitches to remain two or three weeks.

Rheumatism.—A disease of the joints, manifested by pain, heat and lameness, with swelling of one or several joints. There may be high fever and loss of appetite. May be acute and rapid in its course, or slow, chronic and resulting in permanent enlargements of the bones of the legs, especially the knee and hock.

Causes.—Primarily deranged digestion, lack of exercise; dampness and exposure to draughts of cold air also a cause. The tendency to rheumatism is hereditary in certain families of hogs.

Treatment.—Endeavor to prevent by proper exercise, food and attention to surroundings. Do not breed rheumatic specimens even if fully recovered from lameness. In acute cases an adult hog should have twice or three times daily one drachm salicylate soda.

Asthma sometimes occurs in adult hogs.

Symptoms.—Shortness of breath on lease exercise, noisy breathing, more or less intermittent. Do not breed; butcher early.

Congestion of the Lungs sometimes occurs, the result of driving or chasing. May be rapidly fatal.

Symptoms. — Sudden shortness of breath and sudden great weakness. The hog is not adapted to rapid driving; if it must be driven at all, give plenty of time.

Pneumonia (Lung Fever) may follow congestion of the lungs; may be induced by crowding too many hogs together, when they heat and become moist, after which they are in poor condition to withstand cold.

Symptoms.—Loss of appetite, chills, short cough, quick breathing.

Treatment.—Separate sick at once from the drove; give dry quarters with abundance of dry bedding; tempt appetite with small quantities of varied food. Apply to sides of chest, enough to moisten the skin, twice daily, alcohol and turpentine equal parts; continue until skin becomes somewhat tender.

Tetanus (Lock-Jaw).—Caused by introduction into the system of the tetanus bacteria, which gains entrance through a wound.

Symptoms.—A stiffness of more or less the entire muscular system, generally most marked in the jaws, which are greatly stiffened. Eating very slow, or entirely stopped; appetite not lost.

Treatment.—Some cases recover if

carefully nursed. Give nourishing drinks, elevate trough or bucket so the patient can get its snout into the drink; give dissolved in hot water and mixed with the slop forty grains bromide of potash two or three times daily until improvement is noticed. Do not attempt to drench. Any wound which seems to be a cause should be cleansed and wet often with five per cent. solution of carbolic acid and water.

LICE.—Very commonly found upon hogs. They are introduced by new purchases or by visiting animals.

Caution.—Examine the newly purchased hog well on this point before placing with the drove. Hog lice are quite large and easily detected on clean white animals, but not readily on dark or dirty skins.

Remedy.—Wash well with soap and water, if weather is not too cold, then warm water, if weather is not too cold, then apply enough petroleum and lard, equal parts, to give the skin a complete greasing. If weather is too cold for washing, clean with stiff brush. Creolin one part to water five parts is also a safe and sure remedy. Two or more applications are necessary at intervals of four or five days to complete the job. The woodwork of pens and rubbing places must be completely whitewashed.

MANGE.—Caused by a microscopic parasite which lives in the skin at the roots of the bristles.

Symptoms.—Intense itching with redness of the skin from the irritation of rubbing. Rather rare, but very contagious.

Treatment. — Separate diseased animals; scrub them thoroughly with warm water and strong soap; apply ointment composed of lard, one pound; carbonate of potash, one ounce; flor. sulphur, two ounces; wash and re-apply every four days.

MAGGOTS.—The larvæ of the ordinary blow-fly frequently infests wounds on hogs during the summer months. Watch all wounds during hot weather; keep them wet frequently with creolin one part and water six parts, or five per cent. watery solution carbolic acid. If the maggots gain entrance to the wound, apply either above remedies freely, or ordinary turpentine with a brush or common oil can.

ROUND WORMS. — Very common in shotes and young hogs, not apparently harmful, unless in great numbers, when they cause loss of flesh. They may be exterminated by keeping the hog without food for twenty-four hours, and giving to each shote or old pig one tablespoonful of turpentine thoroughly beaten up with one egg and one-half pint of milk.

TUBERCULOSIS (CONSUMPTION). — A contagious disease common in man, cattle and not rare in the hog.

Symptoms.—Loss of flesh, cough, diarrhœa, swelling about the head and neck, which may open and discharge with little tendency to heal; death in from few weeks to months. Post mortem shows various sized tubercles, which may be situated in any part of the body, most commonly in the bowels, lungs, liver, or glands of the neck.

Causes.—Direct contagion from other hogs, but generally from feeding milk from tuberculous cows, or by eating butcher offal from such cows.

Prevention.—Care as to the source of the milk fed; if suspicious, boiling will render it safe. Do not feed butcher offal; separate suspicious hogs at once, and if satisfied they are tuberculous, kill and bury deep, or burn them. The tuberculin test can be applied to the remainder of drove, as without it it is impossible to say how many may be diseased.

WOUNDS generally heal readily in the hog if kept clean and free from maggots. The result of neglected castration wounds is sometimes serious. Have the animal clean as possible when castrated, and endeavor to keep it clean and give opportunity for abundant exercise until wound is healed. There is probably nothing better and safer to apply to wounds of the hog than creolin one part, water six parts.

TRAVEL SICKNESS.—Similar to ordinary sea-sickness in man; very common in shipping pigs by wagon.

Symptoms.—Vomiting, diarrhœa, great depression; seldom if ever fatal. May be rendered must less severe by very light feeding before shipment.

To Find the Amount of Wall Paper Required to Paper a Room

Measure the distance around the room, deduct the width of each window and door, take two-thirds of result. Divide this result by the number of strips that can be cut from each roll and you have the number of rolls required. A roll is generally a foot and a half wide, 24 feet long and contains 36 square feet, or 4 square yards.

ESTABLISHED 1892 ISSUED EVERY TUESDAY

THE NAPPANEE ADVANCE

By E. V. BLAIR

All the News of Nappanee and Vicinity

Excellent Advertising Medium

WELL EQUIPPED JOB PRINTING DEPARTMENT

NAPPANEE - - INDIANA

Residence
109 SOUTH RIVERSIDE DRIVE
Phone 2058

OFFICE, ELKHART WATER CO. BLDG.
2nd FLOOR, ROOMS 3-4-5
Phone 272

J. H. DENLINGER

CHIROPRACTOR

LATE PROFESSOR OF
UNIVERSAL CHIROPRACTOR COLLEGE
DAVENPORT, IOWA

ELKHART, INDIANA

Come to Bristol, Mr. Farmer, with your produce

WE ARE THE LARGEST BUYERS OF FARM PRODUCE
IN NORTHERN INDIANA

WE PAY CASH FOR

Cream, Poultry, Eggs, Butter and any other produce

We buy Cream on a **Commission** which means the more **you make** the **more we make** — (*The only honest way*)

H. B. APP SONS CO.

PHONE No. 16 *The MARCO Store* BRISTOL, IND.

Poultry Diseases and Enemies

(From the Biggle Poultry Book)

Many of the ills that poultry flesh is heir to are directly traceable to bad breeding and treatment. In-and-in-breeding is practiced and the law of the survival of the fittest is disregarded until the stock becomes weak and a prey to disease.

Yards and runs occupied for any considerable time become covered with excreta and a breeding ground for all manner of disease germs.

Dampness from leaky roofs or from wet earth floors, and draughts from side cracks, or from overhead ventilation slay their thousands yearly.

A one-sided diet of grain, especially corn, moldy grain or meal, decayed meat or vegetables, filthy water, or the lack of gritty material are fruitful sources of sickness.

In the treatment of sick birds much depends on the nursing and care. It is useless to give medicine unless some honest attempt be made to remove the causes that produce the disturbance. Unless removed the cause will continue to operate and the treatment must be repeated.

It is an excellent plan to have a coop in some secluded place to be used exclusively as a hospital. If cases cannot be promptly treated it is better to use the hatchet at once and bury deeply, or burn the carcasses. This is the proper plan in every case where birds become very ill before they are discovered.

Sick birds should in no case be allowed to run with the flock and to eat and drink with them.

In giving the following remedies we make no pretence to a scientific handling of the subject.

Fevers, from colds, fighting of cocks, etc. Symptoms: unusual heat of body, red face, watery eyes and watery discharge from nostrils.

Give dessertspoonful citrate of magnesia and, as a drink, ten drops of nitre in half a pint of water.

Apoplexy and Vertigo, from overfeeding or fright. Symptoms: unsteady motion of the head, running around, loss of control of limbs. Give a purgative and bleed from the large veins under wing.

Paralysis, from highly seasoned food and over stimulating diet. Symptoms: inability to use the limbs, birds lie helpless on their side. Treatment—The same as for apoplexy.

Leg Weakness occurs in fast-growing young birds, mostly among cockerels. A fowl having this weakness will show it by squatting on the ground frequently and by a tottering walk. When not hereditary it usually arises from a diet that contains too much fat and too little flesh and bone-making material, such as bread, rice, corn and potatoes. To this should be added cut green bone, oats, shorts, bran and clover, green or dry. Give a tonic pill three times a day made of sulphate of iron, 1 grain; strychnine, 1 grain; phosphate of lime, 16 grains; sulphate of quinine, ½ grain. Make into thirty pills.

Canker of the Mouth and Head.—The sores characteristic of this disease are covered with a yellow cheesy matter which, when it is removed, reveals the raw flesh. Canker will rapidly spread through a flock, as the exudation from the sores is a virulent poison, and well birds are contaminated through the soft feed and drinking water. Sick birds should be separated from the flock and all water and feed vessels disinfected by scalding or coating with lime wash. Apply to sores with a small pippet syringe or dropper the peroxide of hydrogen. When the entire surface is more or less affected, use a sprayer. Where there is much of the cheesy matter formed, first remove it with a large quill before using the peroxide. A simple remedy is an application to the raw flesh of powdered alum, scorched until slightly brown.

Scaly Leg, caused by a microscopic insect burrowing beneath the natural scales of the shank. At first the shanks appear dry, and a fine scale like dandruff forms. Soon the natural scale disappears and gives place to a hard, white scurf. The disease passes from one fowl to another through the medium of nests and perches, and the mother-hen infecting her brood. To prevent its spread, coat perches with kerosene and burn old nesting material and never use sitting hens affected by the disease. To cure, mix ½ ounce flowers of sulphur, ¼ ounce carbolic acid crystals and stir these into 1 pound of melted lard. Apply with an old tooth brush, rubbing in well. Make applications at intervals of a week.

Worms in the intestines of fowls indicate disturbed digestion. Loss of appetite and lack of thrift are signs of their presence. Give santonin in 2-grain doses

six hours apart. A few hours after the second dose give a dessertspoonful of castor oil. Or, put 15 drops of spirits of turpentine in a pint of water and moisten the feed with it.

BUMBLE-FOOT, caused by a bruise in flying down from perches or in some similar manner. A small corn appears on the bottom of the foot, which swells and ulcerates and fills with hard, cheesy pus. With a sharp knife make a cross cut and carefully remove all the pus. Wash the cavity with warm water, dip the foot in a solution of one-fourth ounce sulphate of copper to a quart of water and bind up with a rag and place the bird on a bed of dry straw. Before putting on the bandage anoint the wound with the ointment recommended for scaly leg or coat it with iodine.

GAPES, caused by the gape-worm, a parasite that attaches itself to the windpipe, filling it up and causing the bird to gasp for breath. The worm is about three-fourths of an inch long, smooth and red in color. It appears to be forked at one end, but in reality each parasite is two worms, a male and female, firmly joined together. This parasite breeds in the common earth worm. Chicks over three months old are seldom affected. If kept off of the ground for two months after hatching, or on perfectly dry soil, or on land where affected chicks have never run, chicks will seldom suffer from the gapes. Old runs and infested soil should have frequent dressings of lime.

In severe cases the worms should be removed. To do this put a few drops of kerosene in a teaspoonful of sweet oil. Strip a soft wing feather of its web to within an inch of the tip, dip in the oil, insert feather in windpipe, twirl and withdraw. Very likely some of the parasites and mucus will come with it. The rest will be loosened or killed, and eventually thrown out. It may be necessary to repeat the operation.

To kill the worm in its lodgment, gum camphor in the drinking water or pellets of it as large as a pea forced down the throat is recommended. Turpentine in the soft feed, as advised in the treatment for worms in the intestines, is said to be effective. Pinching the windpipe with the thumb and finger will sometimes loosen the parasite.

When broods are quartered on soil known to be infested, air-slacked lime should be dusted on the floor of the coop, and every other night, for two or three weeks, a little of the same should be dusted in the coop over the hen and her brood. To apply, use a dusting bellows and only a little each time.

CHOLERA is due to a specific germ, or virus, and must not be confounded with common diarrhœa. In genuine cholera digestion is arrested, the crop remains full, there is fever and great thirst. The bird drinks, but refuses food and appears to be in distress. There is a thickening of the blood, which is made evident in the purple color of the comb. The discharges from the kidneys, called the urates, which in health are white, become yellowish, deep yellow, or, in the final stages, a greenish-yellow. The diarrhœa grows more severe as the disease progresses. A fowl generally succumbs in two days. The virus of cholera is not diffusible in the air, but remains in the soil, which becomes infected from the discharges, and in the body and blood of the victims. It may be carried from place to place on the feet of other fowls or animals. Soil may be disinfected by saturating it with a weak solution of sulphuric acid in water. Remove at once all well birds to new and clean quarters and wring the necks of all sick birds and burn their carcasses and disinfect their quarters.

For cases not too far gone to cure give sugar of lead, pulverized opium, gum camphor, of each, 60 grains, powdered capsicum (or fluid extract of capsicum is better, 10 drops), grains, 10. Dissolve the camphor in just enough alcohol that will do so without making it a fluid, then rub up the other ingredients in the same bolus, mix with soft corn meal dough, enough to make it into a mass, then roll it and divide the whole into one hundred and twenty pills. Dose, one to three pills a day for grown chicks or turkey, less to the smaller fry. The birds that are well enough to eat should have sufficient powdered charcoal in their soft feed every other day to color it slightly, and for every twenty fowls five drops of carbolic acid in the hot water with which the feed in moistened.

ROUP.—The first symptoms are those of a cold in the head. Later on the watery discharge from the nostrils and eyes thickens and fills the nasal cavities and throat, the head swells and the eyes close up and bulge out. The odor from affected fowls is very offensive. It is contagious by diffusion in the air and by contact with the exudations from sick fowls. To disinfect houses and coops burn sulphur and carbolic acid in

them after turning the fowls out and keep closed for an hour or two. Pour a gill of turpentine and a gill of carbolic acid over a peck of lime and let it become slaked, then scatter freely over the interior of houses and coops and about the yards.

For the first stages spray the affected flock while on the roost or in the coop with a mixture of two tablespoonfuls of carbolic acid and a piece of fine salt as big as a walnut in a pint of water. Repeat two or three times a week. Or, if a dry powder is preferred, mix equal parts of sulphur, alum and magnesia and dust this in their nostrils, eyes and throat with a small powder gun. The nasal cavities should be kept open by injecting with a glass syringe or sewing machine oil-can a drop or two of crude petroleum. A little should be introduced also through the slit in the roof of the mouth. Give sick birds a dessertspoonful of castor oil two nights in succession, and feed soft food of bran and corn meal seasoned with red pepper and powdered charcoal. A physician advises the following treatment: hydrastin, 10 grains; sulph. quinine, 10 grains; capsicum, 20 grains. Mixed in a mass with balsam copaiba and made into twenty pills; give one pill morning and night; keep the bird warm and inject a saturated solution of chlorate potash in nostrils and about 20 drops down the throat.

Pip, so-called, is not a disease but only a symptom. The drying and hardening of the end of the tongue in what is called "pip" is due to breathing through the mouth, which the bird is compelled to do because of the stoppage of the nostrils. By freeing the natural air passages the tongue will resume its normal condition.

Diphtheria is a contagious disease. The first symptoms are those of a common cold and catarrh. The head becomes red and there are signs of fever, then the throat fills up with thick, white mucus and white ulcers appear. The bird looks anxious and stretches its neck and gasps. When it attacks young chicks it is frequently mistaken for gapes. When diphtheria prevails, impregnate the drinking water with camphor, a teaspoonful of the spirits to a gallon of water, and fumigate the house as recommended for roup.

Spray the throat with peroxide of hydrogen or with this formula: 1 ounce glycerine, 5 drops nitric acid, 1 gill water. To treat several birds at once with medicated vapor, take a long box with the lid off, make a partition across and near to one end and cover the bottom with coal ashes. Mix a tablespoonful each of pine tar, turpentine and sulphur, to which add a few drops, or a few crystals, of carbolic acid and a pinch of gum camphor. Heat a brick very hot, put the fowls in the large part and the brick in the other, drop a spoonful of the mixture on the brick and cover lightly to keep the fumes in among the patients. Watch carefully, as one or two minutes may be all they can endure. Repeat in six hours if required.

Crop-Bound.—The crop becomes much distended and hard from obstruction of the passage from the crop to the gizzard by something swallowed; generally, it is long, dried grass, a bit of rag or rope. Relief may sometimes be afforded by giving a tablespoonful of sweet oil and then gently kneading the crop with the hand. Give no food, except a little milk, until the crop is emptied. Wet a tablespoonful or more of pulverized charcoal with the milk and force it down the throat. Should the crop not empty itself naturally pluck a few feathers from the upper right side of it and with a sharp knife make a cut about an inch long in the outer skin. Draw this skin a little to one side and cut open the crop. Remove its contents, being careful not to miss the obstruction. Have a needle threaded with white silk ready, and take a stitch or two in the crop skin first, then sew up the outer skin separately. Put the patient in a comfortable coop, and feed sparingly for a week on bran and meal in a moist state, and give but little water.

Soft or Swelled-Crop arises from lack of grit, or from eating soggy and unwholesome food. The distended crop contains water and gas, the bird is feverish and drinks a great deal. By holding it up with its head down the crop will usually empty itself. When this is done give teaspoon doses of charcoal slightly moistened twice at intervals of six hours. Restrict the supply of water and feed chopped onions and soft feed in moderation.

Egg-Bound, Diseases of the Oviduct. Overfat hens are often troubled in this way. Forcing hens for egg production will sometimes break down the laying machinery. Give green food, oats, little corn, and no stimulating condiments. Let the diet be plain and cooling in its

nature. To relieve hens of eggs broken in the oviduct, anoint the forefinger with sweet oil and deftly insert and draw out the broken parts. When the hen is very fat and the egg is so large it cannot be expelled, the only way to save the hen is to break the egg and remove it as above directed.

WHITE-COMB OR SCURVY, caused by crowded and filthy quarters and lack of green food. The comb is covered with a white scurf. This condition sometimes extends over the head and down the neck, causing the feathers to fall off.

Change the quarters and diet, give a dose of castor oil and follow this with a half a teaspoonful of sulphur in the soft food daily.

RHEUMATISM AND CRAMP caused by cold and dampness. Chicks reared on bottom-heat brooders are particularly subject to these troubles. Damp earth floors and cement floors in poultry houses produce it in older birds.

Give dry and comfortable quarters, feed little meat, plenty of green food, and soft feed seasoned with red pepper.

DIARRHŒA of chicks with clogging of the vent. Remove the hardened excretion and anoint the parts. Chamomilla is useful in this complaint, a few drops in drinking water.

FROSTED COMB AND WATTLES.—As soon as discovered bathe with compound tincture of benzoin.

FOR LICE on perches, walls and coops, use kerosene or lime wash. To make the lime-wash more effective, pour a little crude carbolic acid on the lime before slaking or mix with plenty of salt.

For use in nests, pour crude carbolic acid on lime and allow it to air-slake. Put one or two handfuls of the carbolized lime dust in the nest box.

Pyrethrum powder kills by contact and is effective for dusting in nests, and through the feathers of birds. Its judicious use in the plumage and nests of sitting hens will insure immunity from lice for the hen and her young brood.

Chicks and poults are often killed by large lice that congregate about the head, throat, vent and wings. To destroy them, soak fish berries in alcohol, take the birds from under the mothers at night and slightly moisten the down of the infested parts with the poison.

How to Preserve Eggs

Now that eggs are dearer as a rule than they have been for years, many people are inquiring about the methods of preserving them. The old way was to pack them in salt or lime. This served the purpose, but it gave the eggs a very strong taste.

The approved method now is the one which calls for the use of "water glass," or silicate of soda. This is a thick, syrupy liquid which can be had at most drug stores for about 10 cents a pound, and a pound is enough to treat five dozen eggs, so that the cost of preserving is about two cents a dozen.

There are several grades of water glass, and it is wise to get the best. To prepare the solution, stir one part of the silicate of soda into sixteen parts of water which has been boiled, cooled and carefully measured.

It is essential to have the eggs fresh, or the experiment will not be a great success. Those over three days old should not be used, as the air has already had a chance to penetrate them. The very best way is to keep the solution made up ready and put the eggs into it just as soon as they are brought in from the nests, if you have your own chickens.

It is worse than useless to try to preserve eggs that are not fresh or that have been cracked or washed.

Incubation and Gestation Tables

Chickens	20-22 days
Geese	28-34 days
Ducks	28 days
Turkeys	27-29 days
Guinea fowls	28 days
Pheasants	25 days
Ostriches	40-42 days

The period of gestation in animals varies considerably, but the following is an average period based on a long series of observations:

Elephant	2 years
Camel	11-12 months
Ass	12 months
Mare	11 months
Cow	9 months
Sheep	5 months
Goat	5 months
Pig	3½ months
Bitch	9 weeks
Cat	8 weeks
Rabbit	30 days
Guinea pig	65 days

SPRAYING CALENDAR

Plant	First Application	Second Application
APPLE ..... (*Scab, rot, rust, codling moth, bud moth, tent caterpillar, canker worm, curculio, etc.*)	When buds are swelling, but before they open, Bordeaux.	If canker worms are abundant just before blossoms open, Bordeaux-arsenical mixture.
ASPARAGUS ..... (*Rust, beetles.*)	Cut off all shoots below surface regularly until about July 1st.	After cutting ceases, let the shoots grow and spray them with Bordeaux-arsenical mixture.
BEAN ..... (*Anthracnose, leaf blight, weevil, etc.*)	Treat the seed before planting with bisulphide of carbon. (See remarks.) When third leaf expands, Bordeaux.	10 days later, Bordeaux.
CABBAGE ..... (*Worms, lice, maggots, etc.*)	Pyrethrum or insect powder.	7-10 days later, repeat.
CELERY ..... (*Blight, rot, leaf spot, rust, caterpillars.*)	Half strength Bordeaux on young plants in hotbed or seedbed.	Bordeaux, after plants are transplanted to field. (Pyrethrum for caterpillars if necessary.)
CHERRY ..... (*Rot, aphis, slug, curculio, black knot, leaf blight, or spot, etc.*)	As buds are breaking, Bordeaux; when aphis appear, tobacco solution or kerosene emulsion.	When blossoms drop, Bordeaux-arsenical mixture.
CURRANT ..... GOOSEBERRY ..... (*Worms, leaf blight.*)	At first appearance of worms, hellebore.	10 days later, hellebore. Bordeaux if leaf blight is feared.
GRAPE ..... (*Fungous diseases, Rose bugs, lice, flea, beetle, leaf hopper, etc.*)	In spring, when buds swell, Bordeaux.	Just before flowers unfold, Bordeaux-arsenical mixture.
MELONS ..... CUCUMBERS ..... (*Mildew, rot, blight, striped bugs, lice, flea beetle, etc.*)	Bordeaux, when vines begin to run.	10-14 days repeat. (Note: Always use half strength Bordeaux on watermelon vines.)
PEACH ..... (*Rot, mildew, leaf curl, curculio, etc.*)	As the buds swell, Bordeaux.	When fruit has set, repeat. Jar trees for curculio.
PEAR AND QUINCE .... (*Leaf blight, scab, psylla, codling moth, blister mite, slugs, etc.*)	As buds are swelling, Bordeaux.	Just before blossoms open, Bordeaux. Kerosene emulsion when leaves open for psylla, if needed.
PLUM ..... (*Curculio, black knot, leaf blight, brown rot, etc.*)	When buds are swelling, Bordeaux.	When blossoms have fallen, Bordeaux-arsenical mixture. Begin to jar trees for curculio.
POTATO ..... (*Flea beetle, Colorado beetle, blight rot, etc.*)	Spray with Paris green and Bordeaux when about 4 in. high.	Repeat before insects become numerous.
TOMATO ..... (*Rot, blight, etc.*)	When plants are 6 in. high, Bordeaux.	Repeat in 10-14 days. (Fruit can be wiped if disfigured by Bordeaux.)

Note.—For San Jose scale on trees and shrubs, spray with the lime-sulphur mixture in autumn after leaves fall, or (preferably) in early spring, before buds start. The lime-sulphur

SPRAYING CALENDAR

Third Application.	Fourth Application.	Remarks.
When blossoms have fallen. Bordeaux-arsenical mixture.	8-12 days later, Bordeaux - arsenical mixture.	For aphis (lice) use one of the lice remedies mentioned elsewhere. Dig out borers from tree trunks with knife and wire. For oyster-shell scale, use whale-oil soap spray in June.
2-3 weeks later, Bordeaux-arsenical mixture.	Repeat in 2-3 weeks.	Mow vines close to ground when they are killed by frost, burn them, and apply a mulch of stable manure.
14 days later, Bordeaux.	14 days later, Bordeaux.	For weevils: Put seed in tight box, put a cloth over seed, pour bisulphide of carbon on it, put lid on and keep closed for 48 hours. Use 1 oz. to 4 bus. of seed.
7-10 days later, repeat.	Repeat every 10-14 days until crop is gathered.	Root maggots: Pour carbolic acid emulsion around stem of plants. Club root: Rotate crops; apply lime to soil; burn refuse; treat seed with formalin before planting.
14 days later, repeat.	14 days later, repeat.	Rot or rust is often caused by hilling up with earth in hot weather. Use boards for summer crop. Pithy stalks are due to poor seed; or lack of moisture.
10-14 days, Bordeaux.	Hellebore, if a second brood of slugs appear.	Black knot: Dark fungous-looking bunches or knots on limbs. Cut off and burn whenever seen.
10-14 days, repeat, if necessary.	2 to 4 weeks later, repeat.	Cane-borers may be kept in check by cutting out and burning infested canes.
When fruit has set, Bordeaux - arsenical mixture.	2 to 4 weeks later, Bordeaux.	For lice, use any of the lice remedies. For rose bugs, use 10 pounds of arsenate of lead and one gallon of molasses in 50 gallons of water, as a spray. Or knock the bugs into pans of kerosene every day.
10-14 days, repeat.	10-14 days, repeat.	Use lice remedies for lice. For striped bugs, protect young plants with a cover of mosquito netting over each hill. Or keep vines well dusted with a mixture of air-slaked lime, tobacco dust and a little Paris green.
When fruit is one-half grown, Bordeaux.	Note:—It is safer always to use half-strength Bordeaux on peach foliage.	Dig out borers. Cut down and burn trees affected with "yellows."
After blossoms have fallen. Bordeaux-arsenical mixture.	8-12 days later, repeat.	Look out for "fire blight." Cut out and burn blighted branches whenever seen.
10-14 days later, repeat.	10-20 days later, Bordeaux.	Cut out black knot whenever seen.
Repeat for blight, rot and insects.	Repeat.	To prevent scabby tubers, treat the seed with formalin before planting.
Repeat in 10-14 days.		Hand-pick tomato worms.

mixture is a fungicide as well as a scale cure, and if it is used the *first* early Bordeaux spray may be omitted.

SPRAYING FORMULAS

FUNGICIDES.—Bordeaux mixture is made by taking three pounds of sulphate of copper, four pounds of quicklime, fifty gallons of water. To dissolve the copper sulphate, put it into a coarse cloth bag and suspend the bag in a receptacle partly filled with water. Next, slake the lime in a tub, and strain the milk of lime thus obtained into another receptacle. Now get some one to help you, and with buckets, *simultaneously* pour the two liquids into the spraying barrel or tank. Lastly, add sufficient water to make fifty gallons. It is safe to use this full-strength Bordeaux on almost all foliage—except, perhaps, on extra tender things, such as watermelon vines, peach trees, etc. For these it is wiser to use a half-strength mixture.

FORMALIN.—This is also called formaldehyde, and may be purchased at drug stores. Its principal use is to treat seed potatoes to prevent "scab." Soak the whole seed for two hours in a mixture of one-half pint formalin and fifteen gallons of cold water; dry the seed, cut, and plant in ground that has not recently grown potatoes.

BORDEAUX COMBINED WITH INSECT POISON.—By adding one-quarter pound of Paris green to each fifty gallons of Bordeaux, the mixture becomes a combined fungicide and insecticide. Or, instead of Paris green, add about two pounds of arsenate of lead. The advantages of arsenate of lead over Paris green are, first, it is not apt to burn foliage even if used in rather excessive quantities; and, second, it "sticks" to the foliage, etc., better and longer.

INSECTICIDES.—ARSENATE OF LEAD.—This is the best insecticide for chewing insects, and is for sale by seedsmen. Use about two pounds in fifty gallons of water.

WHITE HELLEBORE.—This, if fresh, may be used instead of Paris green in some cases—worms on currant and gooseberry bushes, for instance. (It is not such a powerful poison as the arsenites, and would not do so well for tough insects such as potato-bugs.) Steep two ounces in one gallon of hot water, and use as a spray.

FOR SUCKING INSECTS.—Now we come to another class of insecticides, suited to insects which suck a plant's juice but do not chew. Arsenic will not kill such pests; therefore we must resort to solutions which kill by *contact*.

KEROSENE EMULSION.—One-half pound of hard or one quart of soft soap; kerosene, two gallons; boiling soft water, one gallon. If hard soap is used, slice it fine and dissolve it in water by boiling; add the boiling solution (away from the fire) to the kerosene, and stir or violently churn for from five to eight minutes, until the mixture assumes a creamy consistency. If a spray pump is at hand, pump the mixture back upon itself with considerable force for about five minutes. Keep this as a stock. *It must be further diluted with water before using.* One part of emulsion to fifteen parts of water, is about right for lice.

CARBOLIC ACID EMULSION.—Made by dissolving one pound of hard soap or one quart of soft soap in a gallon of boiling water, to which one pint of *crude* carbolic acid is added, the whole being stirred into an emulsion. One part of this is added to about thirty-five parts of water and poured around the bases of the plants, about four ounces per plant at each application, beginning when the plants are set out and repeated every week or ten days until the last of May. Used to fight maggots.

WHALE-OIL SOAP SOLUTION.—Dissolve one pound of whale-oil soap in a gallon

of hot water, and dilute with about six gallons of cold water. This is a good application for aphis (lice) on trees or plants. For oyster-shell or scurvy scale use this spray in May or June or when the tiny scale lice are moving about on the bark.

Tobacco Tea.—Place five pounds of tobacco stems in a water-tight vessel, and cover them with three gallons of hot water. Allow to stand several hours; dilute the liquor by adding about seven gallons of water. Strain and apply. Good for lice.

Lime-Sulphur Mixture.—Slake twenty-two pounds of fresh lump lime in the vessel in which the mixture is to be boiled, using only enough water to cover the lime. Add seventeen pounds of sulphur (flowers or powdered), having previously mixed it in a paste with water. Then boil the mixture for about an hour in about ten gallons of water, using an iron but not a copper vessel. Next add enough more water to make, in all, fifty gallons. Strain through wire sieve or netting, and apply while mixture is still warm. A good, high-pressure pump is essential to satisfactory work. Coat every particle of the tree. This is the standard San Jose scale remedy, although some orchardists prefer to use the soluble oil sprays now on the market.

Pyrethrum, or Persian Insect Powder.—It may be dusted on with a powder bellows when the plants are wet; or one ounce of it may be steeped in one gallon of hot water, and sprayed on the plants at any time. It is often used on flowers, in greenhouses, on vegetables, etc.

Bisulphide of Carbon.—This is used to kill weevils in beans and peas, etc. It comes in liquid form and may be had of druggists. When exposed to the air it quickly vaporizes into a poisonous and explosive gas which is heavier than air and which will destroy all insect life. (Caution.—Do not inhale the vapor, and allow no lights near.)

Tobacco stems, tobacco dust, kainit, soot, freshly-slaked lime, dust, etc., are often used as insect *preventives*—in the soil around plants to keep away grubs, worms and maggots, or dusted on to discourage the visits of cucumber bugs, etc. (Note.—The first four are excellent fertilizers as well as insect preventives.)

Crows and blackbirds frequently pull up planted corn. The best preventive is to tar the seed, as follows: Put the seed into a pail and pour on enough warm water to cover it. Add a teaspoonful of coal-tar to a peck, and stir well. Throw the seed out on a sieve or in a basket to drain, and then stir in a few handfuls of land plaster (gypsum), or air-slaked lime.

A New Fungicide.—Some orchardists are now using the following self-boiled lime-sulphur spray, instead of Bordeaux, claiming that it is less liable to spot or burn fruit and foliage: Put eight pounds of unslaked lump lime in a barrel; add enough water to cover. When the lime begins to heat, throw in eight pounds of flowers of sulphur. Constantly stir and gradually pour on more water until the lime is all slaked; then add the rest of the water to cool the mixture. About fifty gallons of water, in all, are required. Strain. Two pounds of arsenate of lead may be added, if desired, to the finished mixture, which then becomes a combined fungicide *and* insecticide, and may be used in the same manner as advised for Bordeaux-arsenate of lead. (Special note.—The self-boiled mixture is *not* the same as the lime-sulphur advised for San Jose scale, which is too strong for trees in foliage.)

If you do not care to bother with making spraying mixtures at home, they can be purchased, already prepared, of seedsmen. For only a few trees or plants, the extra cost of these factory mixtures is not great.

PHONE At Our Expense 3s on 135 Wakarusa. 1 on 1231 Goshen. 13 on 45 Dunlaps

The Elkhart County Fertilizer Co.

We will Pay the Highest Price for Dead Horses and Cattle

If Called, and Remove Promptly. We also will remove your dead hogs and sheep Free of Charge

R. D. 3, WAKARUSA

WE handle the best grades of flour—the C. C. C. and C. A. Co. are our specialties.

A Better Flour Cannot Be Made

CLYDE J. CASTETTER & CO.

Goshen Indiana

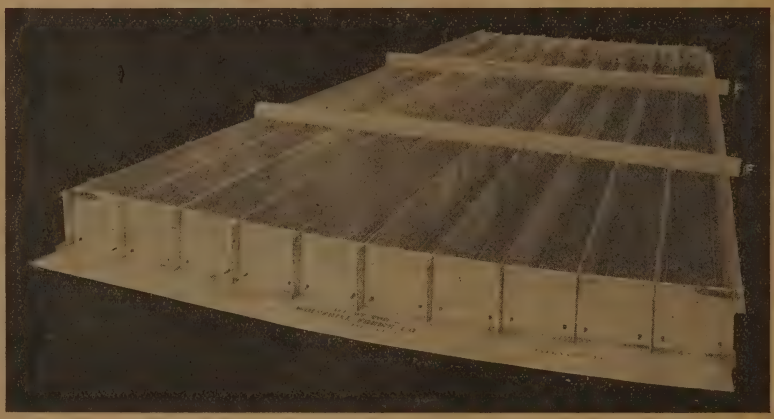

The Practical Farmer's Concrete **Fence Post Machine**

Manufactured in NESTS holding 5 or 10 posts at a time, designed to be sold direct very cheap

FARMER-AGENTS WANTED

Write for terms **J. S. TINDALL, M'f'r.** Cedar Springs, KENT CO., MICH.

Cow Ailments and How to Treat Them

(From the Biggle Cow Book)

Let sick or maimed animals lie still. Do not torture them by trying to get them up. Rub their limbs every day and keep a soft bed under them. They will get up when they are able.

If a cow look poor and weak, put a blanket on her, keep her in a warm place, and feed her some corn meal and middlings, and some oats. Give her warm drink, and stir a little cheap flour in it. Do not let her run clear down. Look ahead.

If cows are accidentally left out in a rain and seem cold, put them in the stable as soon as possible and rub them well. If they shiver, put blankets on them until they are dry. If there is inflammation or hardness in the udder, bathe it thoroughly for at least half an hour, and rub gently until thoroughly dry.

If this does not effect a cure put a *warm* flaxseed poultice on the udder, which can be held in place by means of an eight-tailed bandage. This should be changed twice a day until the hardness and soreness are gone. Of course, the cow should be milked out two or three times each day.

If a cow get a foreign body in the mouth turn her head towards the light and remove it.

When chaff or other dirt gets into the eye syringe or sponge the eye frequently with clean cold water containing sulphate of zinc one grain to each ounce of water. Keep stable darkened.

For Choking, examine throat and neck; if offending object is felt, attempt to force upward into the mouth by pressure of hands below the object. Give one pint linseed oil or melted lard. May sometimes reach with hand by holding tongue aside. Do not push a stiff stick or fork handle down the throat; a piece of rubber hose, well greased, is less likely to ruin the cow.

If a cow has Bloat or Hoven there will be a drum-like swelling on left side in front of hip, caused by green food, wet or frosted clover, overfeeding, choking. Give one-half teacupful table salt in water, as drench. Exercise. If not relieved give aromatic spirits of ammonia, two ounces, well diluted, every hour.

Where there is great danger of suffocation a puncture of the paunch may be made with a knife at a point, equally distant from the point of hip and last rib, on *left side of cow.*

Impaction of Paunch is caused by overeating, and the symptoms are failing appetite, solid or doughy swelling on front of left hip. Give one to two pounds Glauber salts dissolved in water; follow every three hours by drench of mixture of equal parts common salt, nux vomica powdered and capsicum. Dose, one tablespoonful.

In Colic the symptoms are uneasiness, striking belly with hind legs, lying down and getting up. Cause, change of diet, rapid feeding. Give Glauber salts, one pound in water; warm water enemas. Give every hour one ounce each of laudanum and sulphuric ether, diluted.

Constipation caused by dry, coarser food and lack of exercise, is treated with green food, linseed meal and exercise; give pint of raw linseed oil. Diarrhœa is treated with starch gruel or flour and water and dry food.

Scours in calves is caused by overfeeding, bad food or drink, damp stables, dirty surroundings. Remove cause and withhold food the best remedy. Give once daily twenty grains potassium permanganate in tincup of water; also use same for enema.

Cows are subject to Founder, showing sudden tenderness in two or more feet; feet hot and may crack around top of hoof. This comes from overfeeding. Give Glauber salts one pound, twenty drops tincture aconite every two hours. Keep feet moist by wet pasture or wet cloths.

Garget or Swollen Udder, due to cold, injuries, overfeeding or heating food. Bathe frequently with warm water; dry, and apply warm lard. Milk often. Give internally two-drachm doses salicylic acid and one drachm soda bicarbonate in one pint of milk four times daily.

Discharge of Mucus from nostrils indicates catarrh from exposure, dust, or pollen of plants. Allow animal to breathe steam from water containing pine tar.

In Sore Throat there is difficulty in swallowing, food returns through nostrils. Steam as in catarrh, give tincture belladonna one-half ounce every six hours. Rub throat with equal parts turpentine and sweet oil.

In Bronchitis there is dry cough first,

then loose, and discharge from nostrils; rattling sound in windpipe. Steam as in sore throat and give tincture aconite twenty drops every two hours and two drachms muriate ammonia in one pint of water three times daily. For bronchitis in young stock due to worms in windpipe, which sometimes occur in autumn where they are pastured late, give one ounce turpentine and six ounces sweet oil well mixed three times a week. Take from pasture and feed liberally.

In PNEUMONIA there is loss of appetite, animal standing, rapid breathing, pulse frequent, extremities cold. Cause, exposure or neglected bronchitis. Place in a warm, dry, well-ventilated stable, apply to chest equal parts turpentine and alcohol and cover with blanket. In beginning give tincture aconite twenty drops every hour. If not better in two days discontinue aconite and give one ounce tr. digitalis every eight hours.

In PLEURISY there is fever with rapid pulse, animal stands, grunts on moving or when chest is struck, has a short painful cough. Treat same as for pneumonia; give also one drachm iodide of potash twice daily.

SORE TEATS are caused by scratches from briers, bites of insects, dirt exposure, also from the contagion of cow pox at milking. Remove cause and use milk tube if necessary; apply to sores after milking small quantity of mixture glycerine four ounces and carbolic acid one drachm. In cow pox milk affected cow last and apply to sores mixture glycerine four ounces, water eight ounces, chloride of zinc twenty grains.

WARTS on teats or other parts are generally easily removed by sharp scissors; dress wound as advised for sore teats.

MANGE causes great itching and generally starts at root of tail or top of neck; cause, a minute parasite. Wash with soap and water and dry, after which apply lard which destroys the parasite.

For LICE and TICKS apply daily a tea made by adding one pound quassia chips to three gallons of boiling water. Ordinary sheep dip is also effective. Carbolic acid is one of the most effective agents against parasites. It should have a dilution of about one hundred times its bulk of water. Kerosene emulsion is good for lice on cattle, killing both adults and eggs. To make, dissolve one-half pound hard soap in one gallon hot water and while still near the boiling point add two gallons kesosene oil. Churn or agitate until emulsified. Use one part of this emulsion to eight or ten parts of water and use as a spray, wash or dip.

In RINGWORM there are circular spots of baldness covered by gray or yellow crust; caused also by a parasite. Wash with strong soap and water and apply pure creolin once daily for a week.

FOUL CLAW or HOOF DISTEMPER causes lameness in one or more feet, swelling and heat around top of hoof, and bad smelling discharge around edge of hoof and between the claws. Cause, dirty stables, standing in stagnant water or mud. Trim off all loose horn, clean by wiping with dry rags, wet sores twice daily with mixture chloride of zinc one ounce, water one pint.

OVERGROWTH OF HOOF from standing in stable should be filed off with rasp.

SPRAINS (generally below knee or hock), causing heat and lameness with tenderness at point of injury, should be bathed with warm water or with laudanum three parts, lead water one part.

WOUNDS, if bleeding much, fill or cover the wound with clean cotton dipped in cold or quite warm water, and secure firmly with bandage; examine for foreign bodies, as splinters, nails and dirt. Do not fill wound with cobwebs to stop bleeding. Remove the bandage before swelling takes place; one application of bandage usually enough. Keep animal quiet first day, then allow exercise. Keep wound clear and apply carbolic acid water 5 per cent. or creolin and water 1 to 10. Do not apply grease to wounds. If proud flesh forms apply daily enough powdered burnt alum to cover.

For an ABSCESS or cavity containing pus caused by bruises, etc., open freely and syringe with 10 per cent. creolin solution.

LOCKJAW, a constant muscular spasm involving more or less the entire body, is caused by the entrance of tetanus germs through a wound. There is stiffness of whole or part of body, more frequently the jaws, making eating difficult or impossible. If animal can drink give one-half ounce doses bromide potash five times daily; dissolve and place on food or gruel or in water given to drink. Do not drench, and keep quiet.

INVERSION OF VAGINA most frequent in springers, caused most frequently by stalls too low behind. Treat displaced parts with warm water and replace them.

Place cow in stall eight inches higher behind than in front until after calving.

INVERSION OF WOMB occurs after calving, same cause as above and treatment the same; get womb placed well forward.

STERILITY in bull is sometimes caused by high feeding and lack of exercise. Give nux vomica one drachm and capsicum one-half drachm once daily. In cow may be temporary, following abortion; if from other cause, seldom recover. Try same remedy as for bull.

ABORTION is a frequent and troublesome malady, occurring generally at about seventh or eighth month. Cause may be due to injuries or to contagion. Separate at once when suspected; after calf is born syringe the womb with one gallon of warm water containing one ounce creolin. Repeat daily as long as any discharge is seen. Afterbirth should be removed about third day after calving. Disinfect stables thoroughly. Do not let cow take bull for at least two months after aborting.

RETAINED AFTERBIRTH is generally due to premature birth; should be removed on third or fourth day. Blanketing, warm stable, warm drinks may help. If necessary to remove by hand, should only be attempted by qualified person, otherwise it is advisable to allow it to remain.

INFLAMMATION OF THE WOMB is indicated by fever, loss of appetite, straining. Caused by injuries in calving or to attempts at removal of afterbirth, and is generally fatal. Give two drachms salicylate of soda every four hours and syringe womb with warm water and two ounces creolin to the gallon.

MILK FEVER or PARTURIENT APOPLEXY is usually treated by inflation of the udder with air. Doubtless a regular "milk fever outfit," costing about $3, is best to use, as it precludes the possibility of infecting the sensitive interior of the udder. But in emergency, or in case the outfit is not procurable, the udder may be inflated by using a bicycle or automobile air pump, taking pains to be sure the air used is pure. If in a stable, ventilate it well.

Attach a milking tube to the tubing of the pump, first dipping it in a carbolic solution (carbolic acid three teaspoons, water one pint). Wash each teat carefully with this antiseptic, before inflating it, so as to prevent infection. Insert the milking tube carefully. Work slowly.

Of course the udder must not be inflated unreasonably. After inflation, remove the tube and leave the udder full of air for five to eight hours. Then the air may be worked out gently, and, if necessary, the inflation may be repeated.

Cows so treated usually show marked signs of improvement within two hours.

ACTINOMYCOSIS (LUMP JAW) is a contagious disease due to a germ known as "Ray fungus." There are well-defined swellings about the jaw, head and throat, or may be on the tongue or in the lungs. These soften and open after a time and discharge matter; appetite good until well advanced. The treatment is, remove by surgical means; late experiments indicate iodide of potash two to three drachms daily to be a cure. Advanced cases should be killed at once. The meat should never be used for food.

MILK SICKNESS (TREMBLES) is a disease of cattle communicable to man and other animals by use of meat or milk; dry cattle most commonly and far more severely affected. Milch cows may transmit this disease through the use of their milk and yet show no trace of the disease themselves. The symptoms are trembling upon least exertion as walking, great prostration and delirium. Treatment is only prevention; do not use pastures known to produce this disease; unbroken land of certain districts unsafe.

RHEUMATISM is shown by hot, painful swellings at the joints, generally the hocks, stiffness in walking or may be unable to rise. Bathe joints with camphor and alcohol and give internally two drachms salicylate of soda every three hours until four ounces have been given; keep warm and dry and give laxative food.

TEXAS FEVER, a disease of Southern cattle which, when transmitted to Northern cattle, is generally fatal in a few days. The spread of the disease is generally due to ticks; those from diseased animals contain the germs of the disease and by their bites transmit it. The indications are a high fever, staggering gait, urine of reddish brown to black, great prostration, unconsciousness, death. Most common in summer months: unknown in the north after heavy frost. Prevention, avoidance of cattle from Southern fever districts; dipping of Southern cattle to destroy the ticks.

O. V. TEEGARDEN Phone 132 CHAS. W. PUTT

TEEGARDEN & PUTT

DISTRIBUTORS OF

WHITE, BUICK and OLDS

FIRE PROOF GARAGE

209-211 North Main Street Goshen, Indiana

Open Day and Night

Home of the Famous Valve In Head Buick

Since 1836

The Middlebury Milling Co.

Has been grinding the grist for the Middlebury neighborhood

We handle the best flour that is made from wheat. Diamond (Corn Germ) Hog Meal. Buffalo Corn Gluten Feed for Dairy. Arcady Mixed Feeds. Old Process Oil Meal. High-grade Cottonseed Meal. Middlings. Bran. Chicken Feed. Tankage. Armour Fertilizers.

GIVE US YOUR BUSINESS

MIDDLEBURY MILLING CO.

Mill Phone No. 4 MIDDLEBURY, IND. Residence Phone No. 63

Handy Things to Know

A rod is 16½ feet, or 5½ yards.
A mile is 320 rods.
A mile is 1,760 yards.
A mile is 5,280 feet.
A square foot is 144 square inches.
A square yard contains 9 square feet.
A square rod is 272¼ square feet.
An acre contains 43,560 square feet.
An acre contains 4,840 square yards.
An acre contains 160 square rods.
A quarter section contains 160 acres.
An acre is 8 rods wide by 20 rods long.
An acre is 10 rods wide by 16 rods long.
An acre is about 208¾ feet square.
A solid foot contains 1,728 solid inches.
A pint (of water) weighs 1 pound.
A solid foot of water weighs 62½ pounds.
A gallon (of water) holds 231 solid inches.
A gallon of milk weighs 8 pounds and 10 ounces.
A barrel of flour weighs 196 pounds.
A barrel of salt weighs 280 pounds.
A barrel of beef weighs 200 pounds.
A barrel of pork weighs 200 pounds.
A barrel of fish weighs 200 pounds.
A keg of powder equals 25 pounds.
A stone of lead or iron equals 14 pounds.
A pig of lead or iron equals 21½ stone.
Anthracite coal broken—cubic foot—averages 54 pounds.
A ton loose occupies 40-43 cubic feet.
Bituminous coal broken—cubic foot—averages 49 pounds.
Cement (hydraulic) Rosendale, weight per bushel, 70 pounds.
A ton loose occupies 40-48 cubic feet.
Cement (hydraulic) Louisville, weight per bushel, 62 pounds.
Cement (hydraulic) Portland, weight per bushel, 96 pounds.
Gypsum ground, weight per bushel, 70 pounds.
Lime, loose, weight per bushel, 70 pounds.
Lime, well shaken, weight per bushel, 80 pounds.
Sand at 98 pounds per cubic foot, per bushel, 122½ pounds.
18.29 bushels equal a ton. 1,181 tons cubic yard.

Measuring Hay and Corn

Hay is often sold in the mow or stack where the weight has to be estimated. For this purpose 400 cubic feet of hay is considered a ton. The actual weight of 400 cubic feet of hay will vary according to the quality of the hay, time of cutting, position in mow, etc. For making an estimate in a given case multiply together the length, breadth and height of the mow or stack in feet and divide the product by 400. The quotient will be the number of tons.

Corn is measured by the following rule: A heaped bushel contains 2,748 cubic inches. To find the number of bushels of corn in a crib it is therefore necessary merely to multiply together the length, width and height in inches and divide the product by 2,748. The number of bushels of shelled corn will be two-thirds of the quotient. If the sides of the crib are slanting, it will be necessary to multiply together one-half the sum of the top and bottom widths with the height and length.

The legal weight of a bushel of shelled corn in Pennsylvania, New Jersey, Maryland and Virginia is 56 pounds.

In Pennsylvania, Virginia and Maryland 32 pounds constitute a bushel of oats; in New Jersey, 30 pounds.

A bushel of wheat is placed at 60 pounds by most of the states of the Union.

Pennsylvania recognizes 56 pounds as a bushel of white potatoes. In Maryland, New Jersey and Virginia the legal weight is 60 pounds.

A bushel of clover seed in Pennsylvania must weigh 60 pounds; in Maryland, 60 pounds; in New Jersey, 64 pounds; in Virginia, 60 pounds.

A bushel of timothy seed in Pennsylvania must weigh 45 pounds, and the same weight in most adjacent states.

To estimate the amount of land in different fields under cultivation use the following table:

5 yards	wide by	968	yards	long,	1	acre
10 yards	wide by	484	yards	long,	1	acre
20 yards	wide by	242	yards	long,	1	acre
40 yards	wide by	121	yards	long,	1	acre
70 yards	wide by	69 1/7	yards	long,	1	acre
80 yards	wide by	60½	yards	long,	1	acre
60 feet	wide by	726	feet	long,	1	acre
110 feet	wide by	396	feet	long,	1	acre
120 feet	wide by	363	feet	long,	1	acre
220 feet	wide by	198	feet	long,	1	acre
240 feet	wide by	181½	feet	long,	1	acre
440 feet	wide by	99	feet	long,	1	acre

Seed Per Acre

It requires less seed per acre to sow in hills or rows than to sow broadcast. The hill or row system permits of after cultivation, which is not possible with a broadcasted crop. In all calculations for hill and drills it must be remembered that an acre of land contains 43,560 square feet. A square piece of land, 209 feet on a side, contains about an acre. The following figures are merely suggestive, as practice varies with locality:

ALFALFA, 25 to 30 lbs, broadcast.
ASPARAGUS, 4 to 5 lbs. in drills; 1 oz. to 50 feet of row.
BARLEY, 1½ to 2 bushels drilled; 2 to 2½ bushels broadcast.
BEANS, bush, 1½ bushels in drills.
BEANS, pole, 10 to 12 qts., in hills.
BEETS, 5 to 6 lbs., in drills.
BUCKWHEAT, 1 bushel, broadcast.
CABBAGE, ¼ lb. in seed bed, to be transplanted.
CARROT, 3 to 4 lbs., in drills.
CELERY, about 1 oz. for 2,000 plants; 1 lb. per acre.
CLOVER, red, 8 to 10 lbs., broadcast.
CLOVER, crimson, 15 lbs., broadcast.
CLOVER, white, 6 lbs., broadcast.
CORN, field and sweet, 8 to 10 qts.
CORN, ensilage, 12 qts., in drills.
COW PEAS, 1 bushel, in drills; 1½ bushels, broadcast.
CUCUMBERS, 2 lbs., in drills.
EGG PLANT, 1 oz. seed for 1,000 plants; ¼ lb. to the acre.
GRASS, lawn, 2 to 4 lbs., broadcast.
LETTUCE, 1 oz. of seed to 1,000 plants; ½ lb. to the acre.
MELON, musk, 2 to 3 lbs., in hills.
MELON, water, 4 to 5 lbs., in hills.
MILLET, 1 bushel, broadcast.
OATS, 3 bushels, broadcast.
ONIONS, 5 to 6 lbs., in drills; for sets. 30 to 50 lbs., in drills.
PARSNIPS, 4 to 6 lbs., in drills.
PEAS, 1 to 2 bushels, in drills.
POTATOES (cut) 8 to 10 bushels.
PUMPKINS, 4 to 5 lbs., in hills.
RADISHES, 8 to 10 lbs., in drills.
RYE, ¾ to 1½ bushels, in drills.
SPINACH, 10 to 12 lbs., in drills; running sorts, 3 to 4 lbs.
SQUASH, bush, 4 to 6 lbs., in hills.
TIMOTHY, 15 to 20 lbs., broadcast, if used alone; less if sown with other grasses.
TOMATOES, ⅛ lb. in seed bed, to be transplanted.
TURNIPS, 1 to 2 lbs., in drills; 2 to 3 lbs., broadcast.
WHEAT, 1½ bushels, broadcast.

Suitable Distance for Planting Trees

Apples—Standard	25 to 35	feet apart each way
Apples—Dwarf (bushes)	10	" " " "
Pears—Standard	10 to 20	" " " "
Pears—Dwarf	10	" " " "
Cherries—Standard	18 to 20	" " " "
Cherries—Dukes and Morrellos	16 to 18	" " " "
Plums—Standard	16 to 20	" " " "
Peaches	16 to 18	" " " "
Apricots	16 to 18	" " " "
Nectarines	16 to 18	" " " "
Quinces	10 to 12	" " " "
Currants	3 to 4	" " " "
Gooseberries	3 to 4	" " " "
Raspberries	3 to 5	" " " "
Blackberries	6 to 7	" " " "
Grapes	8 to 12	" " " "

Shingles Required in a Roof

Double the rafters and multiply by length of building. Multiply this by 9 if exposed 4 inches, by 8 if exposed 4½ inches, and by 7 1/5 if exposed 5 inches to the weather.

One thousand shingles, laid 4 inches to the weather, will cover 100 square feet of surface.

Eight hundred shingles, 5 inches to the weather, will cover 100 square feet.

One thousand shingles require 5 pounds of four-penny nails.

Five to ten per cent. should be allowed to these figures to cover waste and shortage.

One thousand laths will cover 70 yards of surface, and take 11 pounds of nails.

Two hundred and fifty pickets will make 100 lineal feet of fence.

Nails Required

For 1,000 shingles, 3½ to 5 pounds 4d., or 3 to 3½ pounds 3d.

For 1,000 laths about 7 pounds 3d. fine, or 8 pounds 2d. fine.

For 1,000 feet clapboards (siding), about 18 pounds 6d. box.

For 1,000 feet covering boards, about 20 pounds 8d. common, or 25 pounds 10d.

Nails—Common

Size	3d	4d	6d	8d	10d	12d
Length	1¼	1½	2	2½	3	3¼
No. to lb.	500	300	165	90	62	45
Size	16d	20d	30d	40d	50d	60d
Length	3¼	4	4½	5	5¼	6
No. to lb.	35	24	18	13	10	8

Eighteen to twenty-five pounds of nails are required per 1,000 feet of lumber.

Grease a nail and it won't split wood.

Rowe Bros.

ALL NIGHT GARAGE

General Repair Work

PAINTING and STORAGE

Phone 54 BRISTOL, INDIANA

HENRY F. RINE

MANAGER OF

BRISTOL ELEVATOR

AND

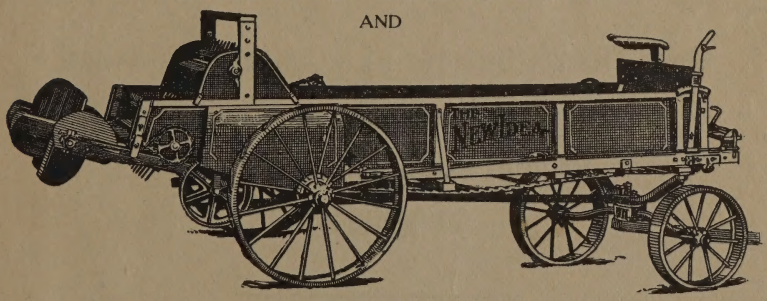

DEALER IN

Manure Spreaders & Adrian Wire Fence

BUYERS OF ALL KINDS OF GRAIN WOOL IN SEASON

Call up or see us before you buy Mill Feeds, etc.

PHONE 52 BRISTOL, INDIANA

CULP & SONS

RELIABLE

UNDERTAKERS

GOSHEN

IND.

More Than a Quarter of a Century in Goshen.
Motor and Horse-Drawn Equipment
Prompt Ambulance Service
Lungmotor

TELEPHONE DAY OR NIGHT

OFFICE 53 RESIDENCE 54

The Farver Garage

"The Place of Service"

Opposite School House

Automobile Parts and Accessories

First Class Repair Shop

Prest-O-Li

O

La

THE FA

MIDI

At Goshen
MHL

Restricted To
Use In Library

M 917.7281 F233 1918

The Farm journal illus-
trated rural directory of

DATE	ISSUED TO
	Restricted To Use In Library

M 917.7281 F233 1918

The Farm journal illus-
trated rural directory of

917.7281 F233, 1918 c.1
047
100210
The Farm journal illustrated r
3 9310 02122790 3
MENNONITE HISTORICAL LIBRARY

Elkhart's Best Store

H. B. SYKES COMPANY

CHAS. S. DRAKE, Pres.-Treas.

ELKHART, INDIANA

Thirty-three years selling Dry Goods in Elkhart. A steady, continuous growth is proof of our standing in the estimation of the people

Telephone
Private Exchange. Telephones in Every Department
Call No. 39
and ask for the Department or Clerk that you wish
Phone 204—Mr. Drake's Office

THIS Store has the most complete Women's, Misses' and Children's Ready-to-Wear and Millinery Departments in Northern Indiana.

Our Carpet, Rug and Curtain Department shows at all times over 450 Room Size Rugs, with an equally large assortment of Lace Curtains, Carpet Samples, Draperies, Linoleums, Window Shades, Curtain Rods, Hammocks, Porch Shades and Swings. We are always glad to send an experienced man to make estimates on any furnishings desired.

Our Silk and Dress Goods and Trimmings Departments show the largest assortment in this locality. Our lace and embroidery and Wash Goods sections are remarkable for their completeness. "Sykes" for Linens and White Goods, is a household expression. Our Domestic, Underwear and Hosiery Departments are noted for their excellent qualities and low prices. The Notion, Neckwear, Jewelry, Toilet Goods, Glove and Ribbon Departments are the best in their line in Northern Indiana.

"BUTTERICK" PATTERNS

Elkhart's Best Store